

Os Vips - A Catedral

0.0"
1.1,00
Winchester Cathedral

♩ = 115,000031

- Baroque Trumpet**: Two staves, both in treble clef with a 4/4 time signature. The top staff starts with a whole rest, followed by a quarter note G4, a quarter note A4, and a quarter note B4. The bottom staff starts with a whole rest, followed by a quarter note G4, a quarter note A4, and a quarter note B4.
- Jazz Guitar**: A single staff in treble clef with a 4/4 time signature. It features a series of chords and eighth notes.
- Fretless Electric Bass**: A single staff in bass clef with a 4/4 time signature. It features a series of chords and eighth notes.
- Rock Organ**: A single staff in treble clef with a 4/4 time signature. It features a series of chords and eighth notes.
- Tape Sampler Keyboard [Brass]**: A single staff in treble clef with a 4/4 time signature. It features a series of chords and eighth notes.
- Orchestra Hit**: A single staff in treble clef with a 4/4 time signature. It features a series of chords and eighth notes.
- Solo**: A single staff in treble clef with a 4/4 time signature. It features a series of chords and eighth notes.

Tempo: ♩ = 115,000031

3

Bar. Tpt.

Bar. Tpt.

Perc.

J. Gtr.

E. Bass

Organ

Tape Smp. Brs

Orch. Hit

Solo

5

Bar. Tpt.
Bar. Tpt.
Tba.
Perc.
J. Gtr.
E. Bass
Organ
Syn. Br.
Tape Smp. Brs
Orch. Hit
FX 5
Solo

3

3

3

3

This musical score is for a 9-piece band. The instruments and their parts are as follows:

9

Tba.

Perc.

J. Gtr.

Kora

E. Bass

Organ

Syn. Br.

FX 5

Solo

11

Tba.

Perc.

J. Gtr.

Kora

E. Bass

Organ

Syn. Br.

FX 5

Solo

13

Tba.

Perc.

J. Gtr.

Kora

E. Bass

Organ

Syn. Br.

FX 5

Solo

3

3

3

15

Tba.

Perc.

J. Gtr.

Kora

E. Bass

Organ

Syn. Br.

FX 5

Solo

17

Tba.

Perc.

J. Gtr.

Kora

E. Bass

Organ

Syn. Br.

FX 5

Solo

3

3

3

19

Tba.

Perc.

J. Gtr.

Kora

E. Bass

Organ

Syn. Br.

FX 5

Solo

21

Bar. Tpt.

Bar. Tpt.

Tba.

Perc.

J. Gtr.

Kora

E. Bass

Organ

Syn. Br.

Tape Smp. Brs

Orch. Hit

FX 5

Solo

23

Bar. Tpt.

Bar. Tpt.

Tba.

Perc.

J. Gtr.

E. Bass

Organ

Syn. Br.

Tape Smp. Brs

Orch. Hit

FX 5

Solo

25

Bar. Tpt.
Bar. Tpt.
Tba.
Perc.
J. Gtr.
E. Bass
Organ
Syn. Br.
Tape Smp. Brs
Orch. Hit
FX 5
Solo

27

Bar. Tpt.

Bar. Tpt.

Tba.

Perc.

J. Gtr.

E. Bass

Organ

Syn. Br.

Tape Smp. Brs

Orch. Hit

FX 5

Solo

29

Bar. Tpt.

Bar. Tpt.

Tba.

Perc.

J. Gtr.

E. Bass

Organ

Syn. Br.

Tape Smp. Brs

Orch. Hit

FX 5

Solo

31

Tba.

Perc.

J. Gtr.

Kora

E. Bass

Organ

Syn. Br.

FX 5

Solo

33

Tba.

Perc.

J. Gtr.

Kora

E. Bass

Organ

Syn. Br.

FX 5

Solo

35

Tba.

Perc.

J. Gtr.

Kora

E. Bass

Organ

Syn. Br.

FX 5

Solo

37

Tba.

Perc.

J. Gtr.

Kora

E. Bass

Organ

Syn. Br.

FX 5

Solo

39

Tba.

Perc.

J. Gtr.

E. Bass

Organ

Syn. Br.

FX 5

Solo

41

Tba.

Perc.

J. Gtr.

E. Bass

Organ

Syn. Br.

FX 5

Solo

43

Tba.

Perc.

J. Gtr.

E. Bass

Organ

Syn. Br.

FX 5

Solo

45

Tba.

Perc.

J. Gtr.

E. Bass

Organ

Syn. Br.

FX 5

Solo

47

Tba.

Perc.

J. Gtr.

Kora

E. Bass

Organ

Syn. Br.

FX 5

Solo

49

Tba.

Perc.

J. Gtr.

Kora

E. Bass

Organ

Syn. Br.

FX 5

Solo

51

Tba.

Perc.

J. Gtr.

Kora

E. Bass

Organ

Syn. Br.

FX 5

Solo

53

Bar. Tpt.

Bar. Tpt.

Tba.

Perc.

J. Gtr.

Kora

E. Bass

Organ

Syn. Br.

Tape Smp. Brs

Orch. Hit

FX 5

Solo

55

Bar. Tpt.

Bar. Tpt.

Perc.

J. Gtr.

E. Bass

Organ

Tape Smp. Brs

Orch. Hit

Solo

56

Bar. Tpt.

Bar. Tpt.

Perc.

J. Gtr.

E. Bass

Organ

Tape Smp. Brs

Orch. Hit

Solo

Baroque Trumpet

Os Vips - A Catedral

♩ = 115,000031

Baroque Trumpet

Os Vips - A Catedral

♩ = 115,000031

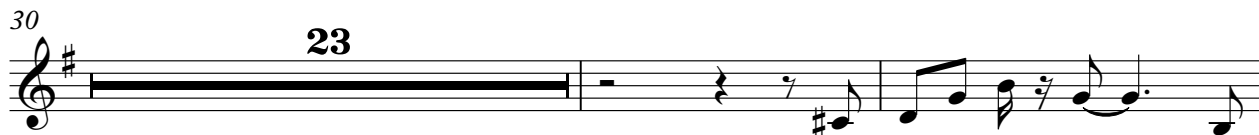

Tuba

Os Vips - A Catedral

♩ = 115,000031

5

10

15

20

25

30

35

40

44

49

V.S.

2

Tuba

52

Percussion

Os Vips - A Catedral

♩ = 115,000031

V.S.

Percussion

41

45

49

53

55

♩ = 115,000031

5

8

11

14

17

20

23

26

29

32

35

38

42

46

49

52

55

♩ = 115,000031

6

12

19

9

33

9

47

51

4

♩ = 115,000031

5

8

11

14

17

20

24

27

30

33

36

40

44

48

51

54

Rock Organ

Os Vips - A Catedral

♩ = 115,000031

5

11

16

21

26

32

37

V.S.

41

45

49

54

Os Vips - A Catedral

Synth Brass

♩ = 115,000031

5

10

15

20

25

30

35

39

43

48

V.S.

2

Synth Brass

51

4

Tape Sampler Keyboard [Brass] Os Vips - A Catedral

♩ = 115,000031

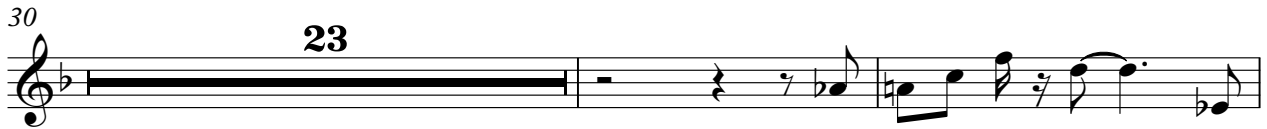
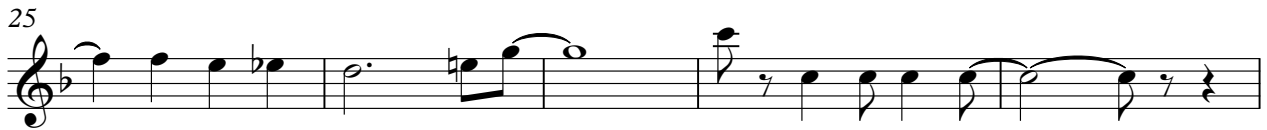

Orchestra Hit

Os Vips - A Catedral

♩ = 115,000031

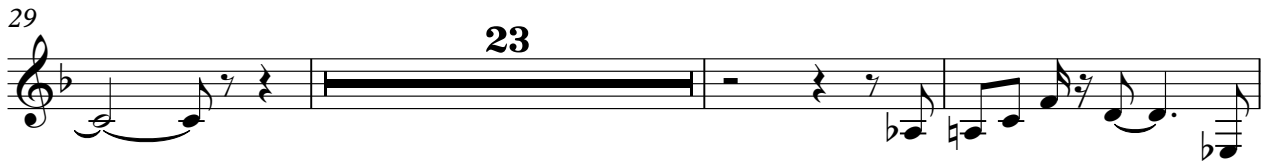
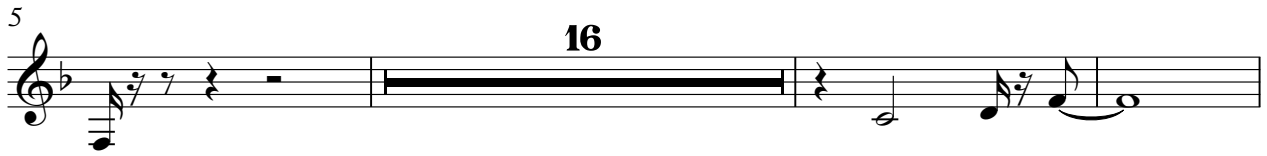

FX 5 (Brightness)

Os Vips - A Catedral

♩ = 115,000031

5

10

15

20

25

30

35

39

43

48

V.S.

2

FX 5 (Brightness)

51

Os Vips - A Catedral

Solo

♩ = 115,000031

5

9

12

16

19

23

26

30

34

V.S.

38

41

44

49

53

55
