

Oscar Harris - Oscar Harris Medley Medley

♩ = 78,000076

MELODY

TRUMPET

DRUMS

STEELDRUMS

MARIMBA

CLEAN GTR

FINGERDBAS

A.PIANO 3

CLAVINET

ORGAN 1

ORGAN 3

E.PIANO 2

+BRASS 2

FANTASIA

STRINGS

♩ = 78,000076

6

MELODY

DRUMS

CLEAN GTR

FINGERDBAS

A.PIANO 3

ORGAN 1

+BRASS 2

STRINGS

9

MELODY

DRUMS

CLEAN GTR

FINGERDBAS

A.PIANO 3

ORGAN 1

+BRASS 2

STRINGS

12

MELODY

DRUMS

CLEAN GTR

FINGERDBAS

A.PIANO 3

ORGAN 1

+BRASS 2

STRINGS

15

MELODY

DRUMS

CLEAN GTR

FINGERDBAS

A.PIANO 3

ORGAN 1

+BRASS 2

STRINGS

18

MELODY

DRUMS

CLEAN GTR

FINGERDBAS

A.PIANO 3

ORGAN 1

+BRASS 2

STRINGS

21

MELODY

DRUMS

CLEAN GTR

FINGERDBAS

A.PIANO 3

ORGAN 1

STRINGS

23

25

28

MELODY

DRUMS

CLEAN GTR

FINGERDBAS

A.PIANO 3

ORGAN 1

E.PIANO 2

+BRASS 2

STRINGS

31

MELODY

DRUMS

CLEAN GTR

FINGERDBAS

A.PIANO 3

ORGAN 1

E.PIANO 2

+BRASS 2

STRINGS

33

MELODY
DRUMS
CLEAN GTR
FINGERDBAS
A.PIANO 3
ORGAN 1
E.PIANO 2
+BRASS 2
STRINGS

36

MELODY
DRUMS
CLEAN GTR
FINGERDBAS
A.PIANO 3
CLAVINET
ORGAN 1
ORGAN 3
E.PIANO 2
+BRASS 2
STRINGS

39

MELODY

DRUMS

CLEAN GTR

FINGERDBAS

A.PIANO 3

ORGAN 1

+BRASS 2

FANTASIA

STRINGS

42

MELODY

DRUMS

CLEAN GTR

FINGERDBAS

A.PIANO 3

ORGAN 1

+BRASS 2

FANTASIA

STRINGS

45

MELODY

DRUMS

CLEAN GTR

FINGERDBAS

A.PIANO 3

ORGAN 1

+BRASS 2

FANTASIA

STRINGS

48

MELODY

DRUMS

CLEAN GTR

FINGERDBAS

A.PIANO 3

ORGAN 1

+BRASS 2

FANTASIA

STRINGS

51

54

57

MELODY

TRUMPET

DRUMS

CLEAN GTR

FINGERBAS

A.PIANO 3

ORGAN 1

+BRASS 2

STRINGS

60

MELODY

TRUMPET

DRUMS

STEELDRUMS

MARIMBA

CLEAN GTR

FINGERDBAS

A.PIANO 3

CLAVINET

ORGAN 1

ORGAN 3

STRINGS

63

MELODY

DRUMS

STEELDRUMS

MARIMBA

CLEAN GTR

FINGERDBAS

A.PIANO 3

CLAVINET

ORGAN 1

STRINGS

65

MELODY

DRUMS

STEELDRUMS

MARIMBA

CLEAN GTR

FINGERDBAS

A.PIANO 3

CLAVINET

ORGAN 1

STRINGS

67

MELODY

DRUMS

STEELDRUMS

MARIMBA

CLEAN GTR

FINGERDBAS

A.PIANO 3

CLAVINET

ORGAN 1

STRINGS

69

MELODY

DRUMS

STEELDRUMS

MARIMBA

CLEAN GTR

FINGERDBAS

A.PIANO 3

CLAVINET

ORGAN 1

STRINGS

71

MELODY

DRUMS

STEELDRUMS

MARIMBA

CLEAN GTR

FINGERDBAS

A.PIANO 3

CLAVINET

ORGAN 1

STRINGS

73

MELODY

DRUMS

STEELDRUMS

MARIMBA

CLEAN GTR

FINGERDBAS

A.PIANO 3

CLAVINET

ORGAN 1

STRINGS

75

MELODY

DRUMS

STEELDRUMS

MARIMBA

CLEAN GTR

FINGERDBAS

A.PIANO 3

CLAVINET

ORGAN 1

STRINGS

77

MELODY

DRUMS

STEELDRUMS

MARIMBA

CLEAN GTR

FINGERDBAS

A.PIANO 3

CLAVINET

ORGAN 1

STRINGS

79

MELODY

DRUMS

STEELDRUMS

MARIMBA

CLEAN GTR

FINGERDBAS

A.PIANO 3

CLAVINET

ORGAN 1

STRINGS

82

MELODY

DRUMS

STEELDRUMS

MARIMBA

CLEAN GTR

FINGERDBAS

A.PIANO 3

CLAVINET

ORGAN 1

STRINGS

84

DRUMS

MARIMBA

CLEAN GTR

FINGERDBAS

A.PIANO 3

STRINGS

Oscar Harris - Oscar Harris Medley Medley

MELODY

$\text{♩} = 78,000076$

6

3

11

16

3

20

3

2

26

3

31

3

35

40

45

3

TRUMPET

Oscar Harris - Oscar Harris Medley Medley

♩ = 78,000076

57

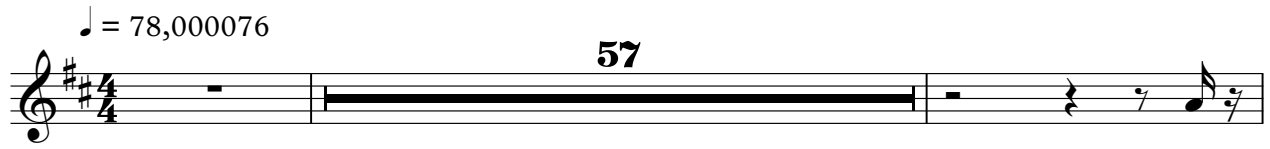

60

24

86

2

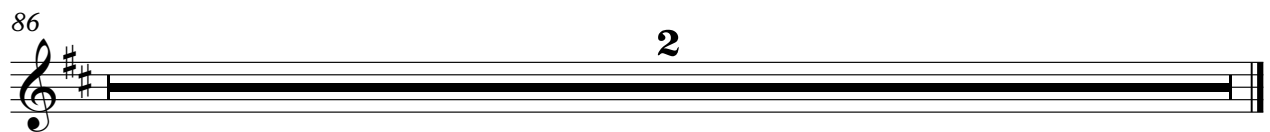

Oscar Harris - Oscar Harris Medley Medley

DRUMS

$\text{♩} = 78,000076$

V.S.

DRUMS

DRUMS

43

45

47

49

51

53

55

57

59

62

V.S.

2

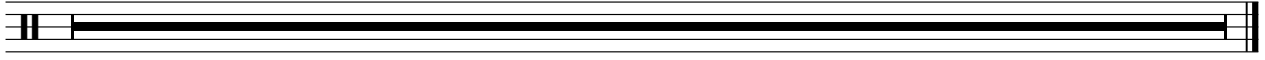

STEELDRUMS

Oscar Harris - Oscar Harris Medley Medley

♩ = 78,000076

60

63

65

67

69

71

73

75

77

80

3

2

STEELDRUMS

86

2

Oscar Harris - Oscar Harris Medley Medley

MARIMBA

♩ = 78,000076

59

62

64

66

68

70

72

74

76

78

V.S.

Oscar Harris - Oscar Harris Medley Medley

CLEAN GTR

♩ = 78,000076

2

6

9

12

15

18

21

24

27

30

V.S.

CLEAN GTR

33

36

39

42

45

48

51

54

57

60

♩ = 78,000076

6

10

13

16

19

23

26

29

32

V.S.

36

40

44

48

52

56

59

64

68

73

FINGERDBAS

77

81

86

2

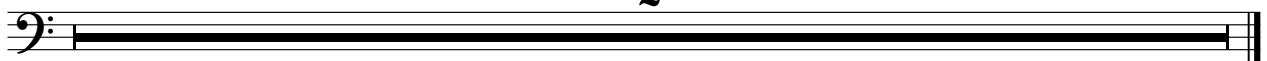

A.PIANO 3

Oscar Harris - Oscar Harris Medley Medley

♩ = 78,000076

5

8

11

13

15

17

20

V.S.

53

56

59

63

66

69

72

75

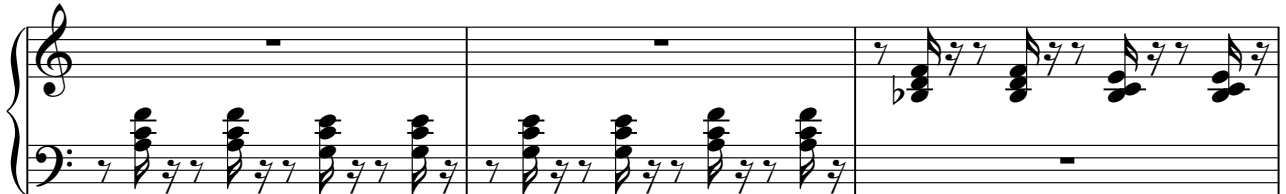

78

V.S.

81

83

86

2

CLAVINET

Oscar Harris - Oscar Harris Medley Medley

♩ = 78,000076

34 25

34 25

62

64

66

68

70

72

75

78

V.S.

2

CLAVINET

81

86

Oscar Harris - Oscar Harris Medley Medley

ORGAN 1

♩ = 78,000076

2

3

5

7

9

11

13

15

17

19

3

V.S.

21

23

25

27

29

31

33

35

37

39

41

43

45

47

49

51

54

56

58

62

64

66

68

70

72

74

76

78

80

82

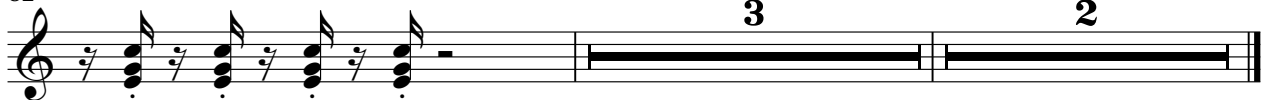

ORGAN 3

Oscar Harris - Oscar Harris Medley Medley

♩ = 78,000076

34 16

53

6 24 6 24

86

2

♩ = 78,000076

24

24

30

30

34

48

48

86

2

Oscar Harris - Oscar Harris Medley Medley

+BRASS 2

♩ = 78,000076

2

6

9

13

17

21

3

2

28

30

2

33

3

38

2

3

2

2

+BRASS 2

44

48

52

56

59

26

2

FANTASIA

Oscar Harris - Oscar Harris Medley Medley

♩ = 78,000076

38 2

44

2

49

2 33

86

2

Oscar Harris - Oscar Harris Medley Medley

STRINGS

♩ = 78,000076

9

18

26

34

43

52

60

67

73

V.S.

2

STRINGS

79

86

2
