

Nelly Furtado - I'm Like A Bird (Karaoke)

♩ = 90,000092

Drums

Piano

Bass

Organ

Organ2

♩ = 90,000092

BG Vocals L

BG Vocals R

Strings

Strings

Piano

Copyright (C) 2001
Copyright (C) 2001

5

7

9

11

13

15

17

20

22

23

25

26

27

29

31

Drums

Bass

Organ

33

Drums

Bass

Organ

35

Drums

Bass

Organ

37

40

42

44

46

48

50

Drums

Bass

Organ

Organ2

Strings

Strings

51

Drums

Bass

Organ

Organ2

Strings

Strings

55

57

59

63

67

70

This musical score system, labeled 71, features the following parts:

72

This musical score page, numbered 74, contains the following parts:

76

Drums

Piano

Bass

Organ

Organ2

BG Vocals L

BG Vocals R

Strings

Strings

Piano

- Drums:** Features a complex rhythmic pattern with various note values and rests, including a double bar line at the beginning.
- Bass:** Contains a melodic line with several notes and rests, including a double bar line.

78

This musical score page features the following instruments and parts:

80

The musical score consists of the following parts:

This musical score page features the following instruments and parts:

84

Drums

Piano

Bass

Organ

Organ2

BG Vocals L

BG Vocals R

Strings

Strings

Piano

86

88

Drums

Piano

Bass

Organ

Organ2

BG Vocals L

BG Vocals R

Strings

Strings

Piano

90

Nelly Furtado - I'm Like A Bird (Karaoke)

Drums

♩ = 90,000092
5

8

11

14

17

20

23

25

27

29

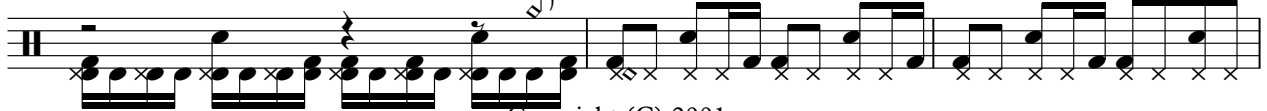

Copyright (C) 2001
Copyright (C) 2001

V.S.

32

35

38

41

43

45

47

49

51

53

55

57

59

62

65

68

70

72

74

76

V.S.

78

80

82

84

86

88

90

91

Nelly Furtado - I'm Like A Bird (Karaoke)

Piano

♩ = 90,000092

Copyright (C) 2001
Copyright (C) 2001

59

67

76

84

89

Nelly Furtado - I'm Like A Bird (Karaoke)

Bass

♩ = 90,000092

9

12

15

19

24

29

33

36

41

46

Copyright (C) 2001
Copyright (C) 2001

V.S.

51

55

59

65

70

75

80

85

89

3

Nelly Furtado - I'm Like A Bird (Karaoke)

Organ

♩ = 90,000092

9

9

13

17

2

2

3

6

6

6

6

23

25

6

6

Copyright (C) 2001
Copyright (C) 2001

V.S.

27

29

32

36

41

43

45

47

49

53

58

62

65

3 6 6 6

68

70

72

74

76

78

80

82

84

86

88

6

Organ

90

4

4

Nelly Furtado - I'm Like A Bird (Karaoke)

Organ2

♩ = 90,000092

19

19

3

6

6

22

24

26

28

10

10

Copyright (C) 2001
Copyright (C) 2001

57

62

66

69

71

73

V.S.

75

77

79

81

83

85

87

89

91

♩ = 90,000092

58

65

74

83

88

4

♩ = 90,000092

58

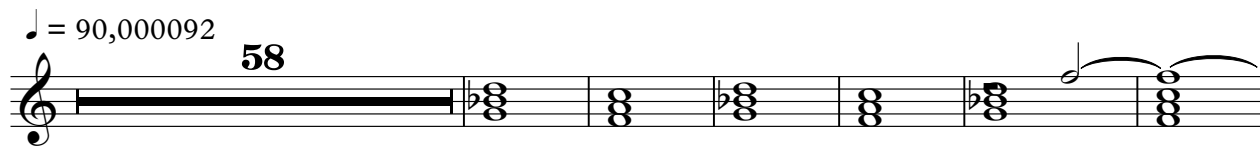

65

73

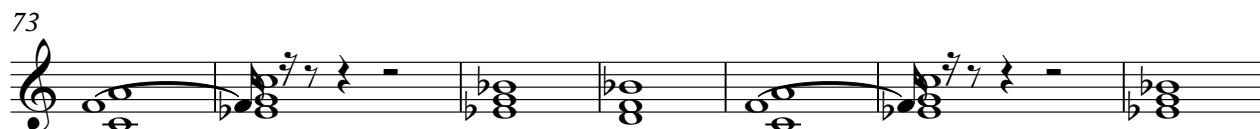

80

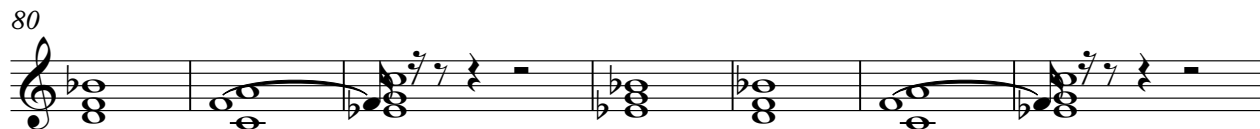

87

4

Copyright (C) 2001
Copyright (C) 2001

Nelly Furtado - I'm Like A Bird (Karaoke)

Strings

♩ = 90,000092

9

12

26

12

44

51

59

66

73

76

82

Copyright (C) 2001
Copyright (C) 2001

V.S.

2

86

Strings

91

3

Nelly Furtado - I'm Like A Bird (Karaoke)

Strings

♩ = 90,000092

Copyright (C) 2001
Copyright (C) 2001

V.S.

2

Strings

78

83

88

91

3

Nelly Furtado - I'm Like A Bird (Karaoke)

Piano

♩ = 90,000092

10

24

39

47

62

70

79

87

Copyright (C) 2001
Copyright (C) 2001