

# Oscar Peterson - The Prussian One

00:00:02:23

♩ = 86,000053 2.1,00

MalletCat@aol.com

Sound Canvas Users Group

Sequenced by

SCUG6 1995

MalletCat@aol.com

Sound Canvas Users Group

Sequenced by

ONE"

MalletCat@aol.com

Sound Canvas Users Group

Sequenced by

ÆÆÆÆÆÆÆÆ

♩ = 86,000053

SCUG6 1995

MalletCat@aol.com

Sequenced by

MalletCat@aol.com

Sequenced by

MalletCat@aol.com

SCUG6 1995

"THE

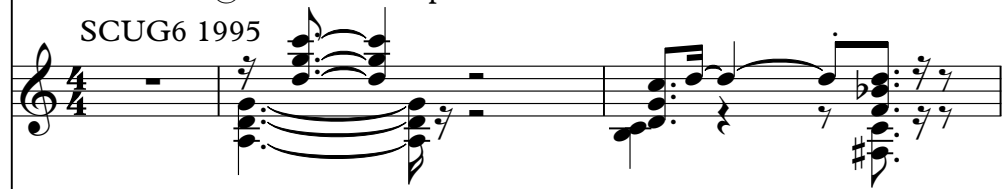

MalletCat@aol.com

Sound Canvas Users Group

Sequenced by

PRUSSIAN

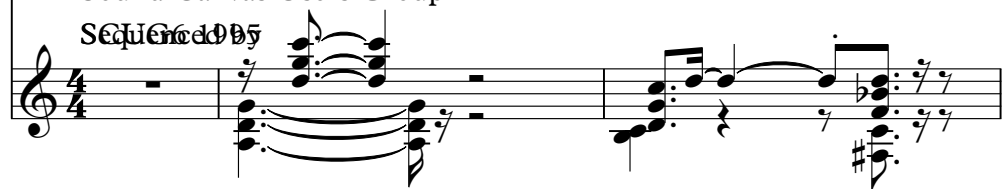

4

SCUG6 1995

ONE"

ÆÆÆÆÆÆÆÆ

MalletCat@aol.com

"THE

PRUSSIAN

6

SCUG6 1995

ONE"

ÆÆÆÆÆÆÆÆ

MalletCat@aol.com

"THE

PRUSSIAN

8

SCUG6 1995

ONE"

ÆÆÆÆÆÆÆÆ

"THE

PRUSSIAN

10

SCUG6 1995

ONE"

ÆÆÆÆÆÆÆÆ

MalletCat@aol.com

"THE

PRUSSIAN

12

SCUG6 1995

ONE"

ÆÆÆÆÆÆÆÆ

MalletCat@aol.com

"THE

PRUSSIAN

00:00:36:07  
14.1,00  
A spontaneous

00:00:37:19  
14.3,00  
improvisation

14

SCUG6 1995

ONE"

ÆÆÆÆÆÆÆÆ

"THE

PRUSSIAN

15

SCUG6 1995

ONE"

ÆÆÆÆÆÆÆÆ

MalletCat@aol.com

"THE

PRUSSIAN

16

SCUG6 1995

ONE"

ÆÆÆÆÆÆÆÆ

MalletCat@aol.com

"THE

PRUSSIAN

16

SCUG6 1995

ONE"

ÆÆÆÆÆÆÆÆ

MalletCat@aol.com

"THE

PRUSSIAN

00:00:44:18  
17.1,00  
SCUG6 1995

17

SCUG6 1995

ONE"

ÆÆÆÆÆÆÆÆ

MalletCat@aol.com

"THE

PRUSSIAN

00:00:47:11  
18.1,00

18

SCUG6 1995

ONE"

ÆÆÆÆÆÆÆÆ

MalletCat@aol.com

"THE

PRUSSIAN

19

SCUG6 1995

ONE"

ÆÆÆÆÆÆÆÆ

MalletCat@aol.com

"THE

PRUSSIAN

20

SCUG6 1995

ONE"

ÆÆÆÆÆÆÆÆ

MalletCat@aol.com

"THE

PRUSSIAN

21

SCUG6 1995

ONE"

ÆÆÆÆÆÆÆÆ

"THE

PRUSSIAN

22

SCUG6 1995

ONE"

ÆÆÆÆÆÆÆÆ

MalletCat@aol.com

"THE

PRUSSIAN

23

SCUG6 1995

ONE"

ÆÆÆÆÆÆÆÆ

MalletCat@aol.com

"THE

PRUSSIAN

24

SCUG6 1995

ONE"

ÆÆÆÆÆÆÆÆ

MalletCat@aol.com

"THE

PRUSSIAN

25

SCUG6 1995

ONE"

ÆÆÆÆÆÆÆÆ

MalletCat@aol.com

"THE

PRUSSIAN

26

SCUG6 1995

ONE"

ÆÆÆÆÆÆÆÆ

MalletCat@aol.com

"THE

PRUSSIAN

27

SCUG6 1995

ONE"

ÆÆÆÆÆÆÆÆ

MalletCat@aol.com

"THE

PRUSSIAN

28

SCUG6 1995

ONE"

ÆÆÆÆÆÆÆÆ

MalletCat@aol.com

"THE

PRUSSIAN

29

SCUG6 1995

ONE"

ÆÆÆÆÆÆÆÆ

MalletCat@aol.com

"THE

PRUSSIAN

30

SCUG6 1995

ONE"

ÆÆÆÆÆÆÆÆ

MalletCat@aol.com

"THE

PRUSSIAN

31

SCUG6 1995

ONE"

ÆÆÆÆÆÆÆÆ

MalletCat@aol.com

"THE

PRUSSIAN

32

SCUG6 1995

ONE"

ÆÆÆÆÆÆÆÆ

MalletCat@aol.com

"THE

PRUSSIAN

33

SCUG6 1995

ONE"

ÆÆÆÆÆÆÆÆ

MalletCat@aol.com

"THE

PRUSSIAN

34

SCUG6 1995

ONE"

ÆÆÆÆÆÆÆÆ

MalletCat@aol.com

"THE

PRUSSIAN

35

SCUG6 1995

ONE"

ÆÆÆÆÆÆÆÆ

MalletCat@aol.com

"THE

PRUSSIAN

36

SCUG6 1995

ONE"

ÆÆÆÆÆÆÆÆ

MalletCat@aol.com

"THE

PRUSSIAN

37

SCUG6 1995

ONE"

ÆÆÆÆÆÆÆÆ

MalletCat@aol.com

"THE

PRUSSIAN

38

SCUG6 1995

ONE"

ÆÆÆÆÆÆÆÆ

MalletCat@aol.com

"THE

PRUSSIAN

39

SCUG6 1995

ONE"

ÆÆÆÆÆÆÆÆ

MalletCat@aol.com

"THE

PRUSSIAN

40

SCUG6 1995

ONE"

ÆÆÆÆÆÆÆÆ

MalletCat@aol.com

"THE

PRUSSIAN

41

SCUG6 1995

ONE"

ÆÆÆÆÆÆÆÆ

MalletCat@aol.com

"THE

PRUSSIAN

42

SCUG6 1995

ONE"

ÆÆÆÆÆÆÆÆ

MalletCat@aol.com

"THE

PRUSSIAN

43

SCUG6 1995

ONE"

ÆÆÆÆÆÆÆÆ

MalletCat@aol.com

"THE

PRUSSIAN

44

SCUG6 1995

ONE"

ÆÆÆÆÆÆÆÆ

MalletCat@aol.com

"THE

PRUSSIAN

45

SCUG6 1995

ONE"

ÆÆÆÆÆÆÆÆ

"THE

PRUSSIAN

46

SCUG6 1995

ONE"

ÆÆÆÆÆÆÆÆ

MalletCat@aol.com

"THE

PRUSSIAN

47

SCUG6 1995

ONE"

ÆÆÆÆÆÆÆÆ

MalletCat@aol.com

"THE

PRUSSIAN

48

SCUG6 1995

ONE"

ÆÆÆÆÆÆÆÆ

MalletCat@aol.com

"THE

PRUSSIAN

49

SCUG6 1995

ONE"

ÆÆÆÆÆÆÆÆ

MalletCat@aol.com

"THE

PRUSSIAN

50

SCUG6 1995

ONE"

ÆÆÆÆÆÆÆÆ

MalletCat@aol.com

"THE

PRUSSIAN

51

SCUG6 1995

ONE"

ÆÆÆÆÆÆÆÆ

MalletCat@aol.com

"THE

PRUSSIAN

52

SCUG6 1995

ONE"

ÆÆÆÆÆÆÆÆ

MalletCat@aol.com

"THE

PRUSSIAN

53

SCUG6 1995

ONE"

ÆÆÆÆÆÆÆÆ

MalletCat@aol.com

"THE

PRUSSIAN

54

SCUG6 1995

ONE"

ÆÆÆÆÆÆÆÆ

MalletCat@aol.com

"THE

PRUSSIAN

55

SCUG6 1995

ONE"

ÆÆÆÆÆÆÆÆ

MalletCat@aol.com

"THE

PRUSSIAN

56

SCUG6 1995

ONE"

ÆÆÆÆÆÆÆÆ

MalletCat@aol.com

"THE

PRUSSIAN

57

SCUG6 1995

ONE"

ÆÆÆÆÆÆÆÆ

MalletCat@aol.com

"THE

PRUSSIAN

58

SCUG6 1995

ONE"

ÆÆÆÆÆÆÆÆ

MalletCat@aol.com

"THE

PRUSSIAN

59

SCUG6 1995

ONE"

ÆÆÆÆÆÆÆÆ

MalletCat@aol.com

"THE

PRUSSIAN

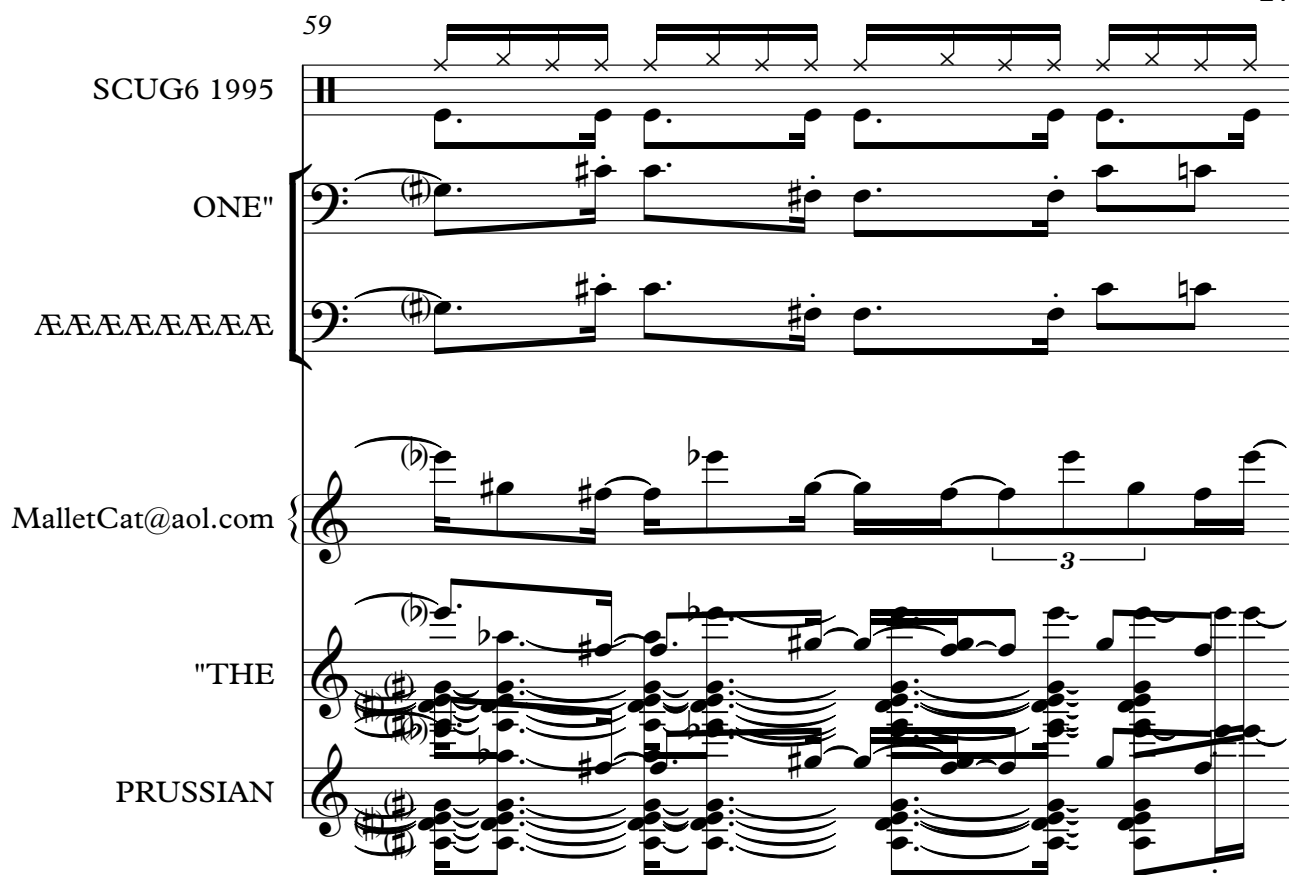

60

SCUG6 1995

ONE"

ÆÆÆÆÆÆÆÆ

MalletCat@aol.com

"THE

PRUSSIAN

61

SCUG6 1995

ONE"

ÆÆÆÆÆÆÆÆ

MalletCat@aol.com

"THE

PRUSSIAN

00:02:58:12  
65.1,00  
MalletCat@aol.com

62

SCUG6 1995

ONE"

ÆÆÆÆÆÆÆÆ

MalletCat@aol.com

"THE

PRUSSIAN

SCUG6 1995

# Oscar Peterson - The Prussian One

♩ = 86,000053

MalletCat@aol.com

Sound Canvas Users Group

Sequenced by

Mallet notation for 'The Prussian One' by Oscar Peterson. The score is written for two mallets on a single staff, with a 4/4 time signature. The notation includes various rhythmic patterns, including triplets and sixteenth notes, and is divided into measures numbered 1 through 26. The notation is written in a standard musical notation style, with notes and rests represented by 'x' marks on a staff. The notation is written in a standard musical notation style, with notes and rests represented by 'x' marks on a staff. The notation is written in a standard musical notation style, with notes and rests represented by 'x' marks on a staff.

V.S.

28

30

32

34

36

39

42

45

48

50

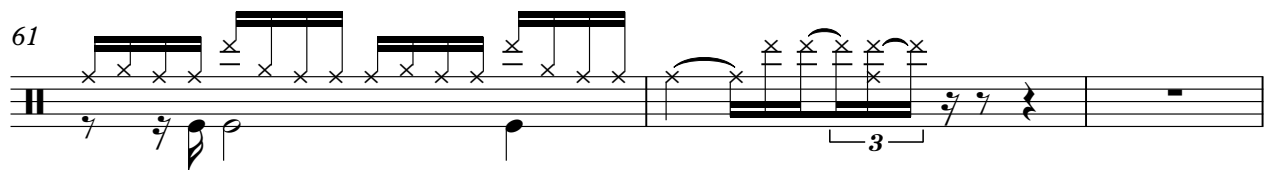
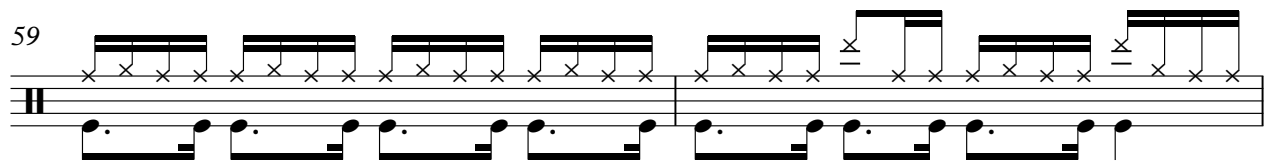
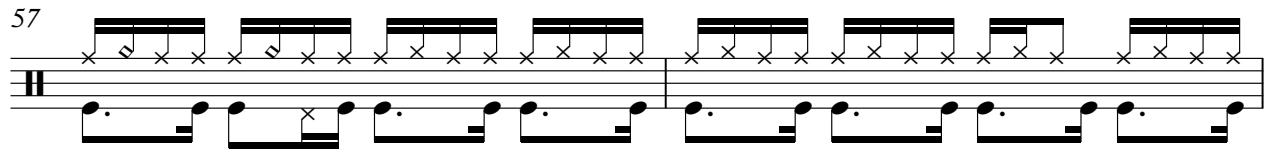
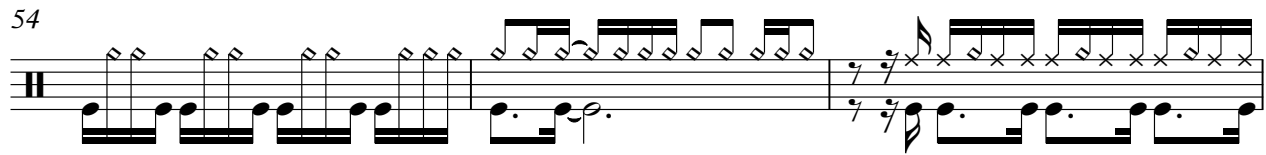
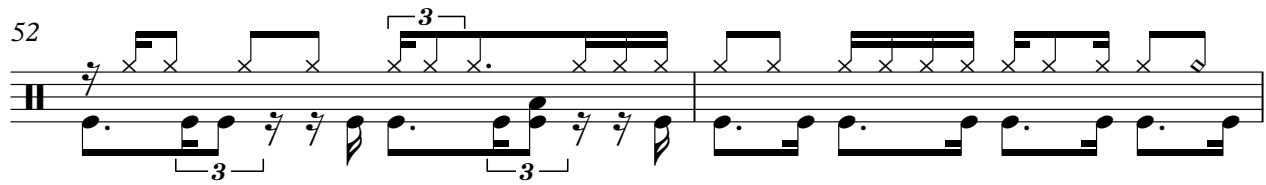

## ONE"

## Oscar Peterson - The Prussian One

♩ = 86,000053

MalletCat@aol.com

Sound Canvas Users Group

Sequenced by

6

11

15

19

23

26

30

34

37

V.S.

40

43

46

49

53

57

60

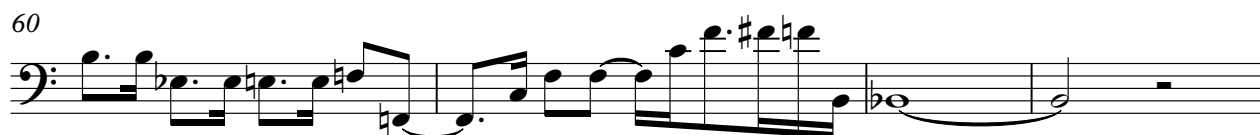

64

2

ÆÆÆÆÆÆÆÆ

# Oscar Peterson - The Prussian One

♩ = 86,000053

MalletCat@aol.com

Sound Canvas Users Group

Sequenced by

6

11

15

19

23

26

30

34

37

V.S.

40

43

46

49

53

57

60

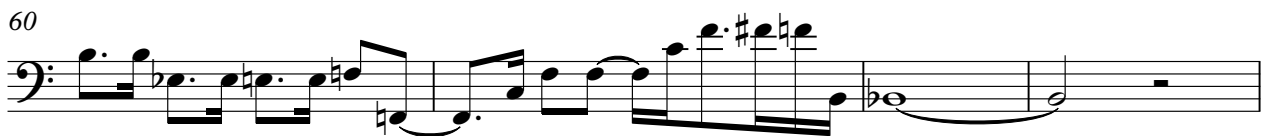

64

2

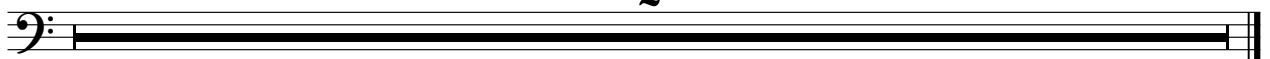

♩ = 86,000053

MalletCat@aol.com

Sound Canvas Users Group

Sequenced by

6

11

15

18

21

25

27

30

33

V.S.

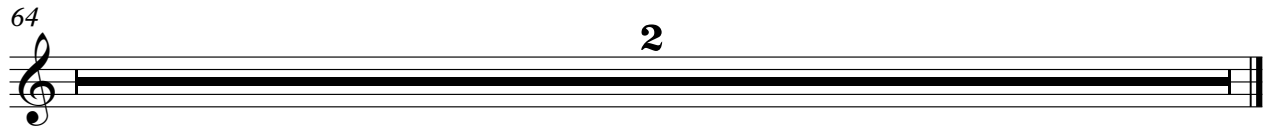

# Oscar Peterson - The Prussian One

"THE

♩ = 86,000053

MalletCat@aol.com

Sound Canvas Users Group

Sequenced by

V.S.

42 THE 3 3

43

45

47

50 3

53 3 3

55 3 3

57

59 (b)

60 (b)

V.S.

4

61

"THE

64

2

# PRUSSIAN

## Oscar Peterson - The Prussian One

♩ = 86,000053

MalletCat@aol.com

Sound Canvas Users Group

Sequenced by

5

8

12

15

17

18

19

20

22

V.S.

42 PRUSSIAN 3 3

43

45

47

50 3

53 3

55 3 3

57

59

60

V.S.

4

# PRUSSIAN

62

2
