

Oscar Peterson - Witchcraft

♩ = 120,000000

Alto Sax 1

♩ = 120,000000

Bas

This musical score is for a jazz ensemble. It consists of the following parts:

- Drums:** Features a complex rhythmic pattern with triplets and a sextuplet.
- Piano:** Features a melodic line in the right hand and a bass line in the left hand, with a triplet in the right hand.
- Bas:** Features a simple bass line.

5

6

7

Alto Sax

Alto Sax

Tenor Sax

Tenor Sax

Bari Sax

Trumpet 1

Drums

Piano

Bas

9

Alto Sax

Alto Sax

Tenor Sax

Tenor Sax

Bari Sax

Trombone

Trombone

Drums

Piano

Bas

11

Alto Sax

Tenor Sax

Trombone

Trombone

Drums

Piano

Bas

13

Alto Sax

Tenor Sax

Trombone

Trombone

Drums

Piano

Bas

15

Alto Sax

Tenor Sax

Bari Sax

Trombone

Trombone

Drums

Piano

Bas

17

21

Alto Sax

Tenor Sax

Trombone

Trombone

Drums

Piano

Bas

23

Alto Sax

Tenor Sax

Trombone

Trombone

Drums

Piano

Bas

Detailed description of the musical score: The score is for page 13, starting at measure 23. It features six staves: Alto Sax, Tenor Sax, two Trombones, Drums, Piano, and Bass. In measure 23, the Alto and Tenor Sax parts play a quarter note followed by a half note. In measure 24, both sax parts play a sextuplet of sixteenth notes. The first Trombone part has a melodic line with a slur over the second half of the measure. The second Trombone part has a similar melodic line. The Drums part features a complex rhythmic pattern with 'x' marks indicating specific drum hits. The Piano part consists of chords and arpeggios. The Bass part has a simple melodic line.

25

Alto Sax

Alto Sax

Tenor Sax

Tenor Sax

Bari Sax

Trumpet 1

Trumpet 2

Trumpet 3

Trumpet 4

Trombone

Trombone

Trombone

Trombone

Drums

Piano

Bas

27

Alto Sax

Alto Sax

Tenor Sax

Tenor Sax

Bari Sax

Trumpet 1

Trumpet 2

Trumpet 3

Trumpet 4

Trombone

Trombone

Trombone

Trombone

Drums

Piano

Bas

29

Alto Sax

Alto Sax

Tenor Sax

Tenor Sax

Bari Sax

Trumpet 1

Trumpet 2

Trumpet 3

Trumpet 4

Trombone

Trombone

Trombone

Trombone

Drums

Piano

Bas

31

Alto Sax

Alto Sax

Tenor Sax

Tenor Sax

Bari Sax

Trumpet 3

Trombone

Trombone

Trombone

Trombone

Drums

Piano

Bas

33

Alto Sax

Alto Sax

Tenor Sax

Tenor Sax

Bari Sax

Trumpet 1

Trumpet 3

Trombone

Trombone

Trombone

Trombone

Drums

Piano

Bas

35

Alto Sax

Tenor Sax

Bari Sax

Trumpet 1

Trumpet 3

Trombone

Trombone

Trombone

Trombone

Drums

Piano

Bas

37

Alto Sax

Tenor Sax

Bari Sax

Trumpet 1

Trumpet 3

Trombone

Trombone

Trombone

Trombone

Drums

Piano

Bas

39

Alto Sax

Tenor Sax

Tenor Sax

Bari Sax

Trumpet 1

Trumpet 3

Trombone

Trombone

Trombone

Trombone

Drums

Piano

Bas

41

Alto Sax

Alto Sax

Tenor Sax

Tenor Sax

Bari Sax

Trumpet 1

Trumpet 3

Trombone

Trombone

Trombone

Drums

Piano

Bas

43

Alto Sax

Tenor Sax

Trombone

Trombone

Drums

Piano

Bas

45

Alto Sax

Alto Sax

Tenor Sax

Tenor Sax

Bari Sax

Trombone

Trombone

Trombone

Trombone

Drums

Piano

Bas

47

Alto Sax

Alto Sax

Tenor Sax

Tenor Sax

Bari Sax

Trombone

Trombone

Trombone

Trombone

Drums

Piano

Bas

3

3

3

48

50

52

The musical score is arranged in a standard orchestral format with the following parts from top to bottom:

- Alto Sax (two staves)
- Tenor Sax (two staves)
- Bari Sax (one staff)
- Trumpet 1 (one staff)
- Trumpet 3 (one staff)
- Trombone (three staves)
- Drums (one staff)
- Bas (one staff)

54

56

58

Alto Sax

Tenor Sax

Bari Sax

Trumpet 1

Trumpet 2

Trumpet 3

Trumpet 4

Trombone

Trombone

Trombone

Trombone

Drums

Piano

Bas

60

Alto Sax

Tenor Sax

Bari Sax

Trumpet 1

Trumpet 2

Trumpet 3

Trumpet 4

Trombone

Trombone

Trombone

Trombone

Drums

Piano

Bas

62

Alto Sax

Tenor Sax

Bari Sax

Trumpet 1

Trombone

Drums

Piano

Bas

64

Alto Sax

Alto Sax

Tenor Sax

Tenor Sax

Bari Sax

Trumpet 1

Trombone

Drums

Piano

Bas

66

The musical score is arranged in a standard orchestral format with the following parts from top to bottom:

- Alto Sax (two staves)
- Tenor Sax (two staves)
- Bari Sax
- Trumpet 1
- Trumpet 4
- Trombone (three staves)
- Drums
- Piano
- Bas

68

The musical score is arranged in a standard orchestral format with the following parts from top to bottom:

70

Alto Sax

Tenor Sax

Bari Sax

Trumpet 1

Trumpet 4

Trombone

Trombone

Trombone

Trombone

Drums

Piano

Bas

72

Alto Sax

Tenor Sax

Bari Sax

Trumpet 1

Trumpet 4

Trombone

Trombone

Trombone

Drums

Piano

Bas

3

3

6

3

74

Tenor Sax

Bari Sax

Trombone

Trombone

Drums

Piano

Bas

76

Tenor Sax

Bari Sax

Trombone

Trombone

Drums

Piano

Bas

78

Alto Sax

Alto Sax

Tenor Sax

Tenor Sax

Bari Sax

Trumpet 1

Trumpet 2

Trumpet 3

Trumpet 4

Trombone

Trombone

Trombone

Trombone

Drums

Piano

Bas

80

Alto Sax

Tenor Sax

Bari Sax

Trombone

Trombone

Trombone

Trombone

Drums

Piano

Bas

82

Alto Sax

Alto Sax

Tenor Sax

Tenor Sax

Bari Sax

Trumpet 1

Trumpet 2

Trumpet 3

Trumpet 4

Trombone

Trombone

Trombone

Trombone

Drums

Piano

Bas

84

Alto Sax

Alto Sax

Tenor Sax

Tenor Sax

Bari Sax

Trumpet 1

Trumpet 2

Trumpet 3

Trumpet 4

Trombone

Trombone

Trombone

Trombone

Drums

Piano

Bas

85

86 ♩ = 86,001282

87

Alto Sax

Alto Sax

Tenor Sax

Tenor Sax

Bari Sax

Trombone

Drums

Piano

Bas

6 6 6 6

88

Alto Sax

Alto Sax

Tenor Sax

Tenor Sax

Bari Sax

Trombone

Drums

Piano

Bas

6 6

3

Oscar Peterson - Witchcraft

Alto Sax

♩ = 120,000000
Alto Sax 1

3 2 3

7

13 3

18 3 6

22 3 6 6

26 3

29 3 3

34 6

37 3

Alto Sax

86 ♩ = 86,001282

Oscar Peterson - Witchcraft

Alto Sax

♩ = 120,000000

Alto Sax 2

3 2 3

7 7

19 6 5

27 3 3

31 7

42 2 3

48

52

55 7

64 3 11

2

Alto Sax

78

3

84

♩ = 86,001282

2

Oscar Peterson - Witchcraft

Tenor Sax

♩ = 120,000000
Tenor Sax 1

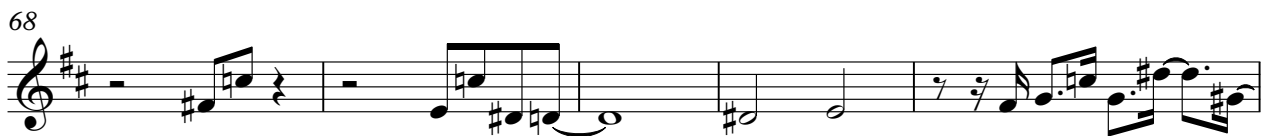

82

86 ♩ = 86,001282

2

Oscar Peterson - Witchcraft

Tenor Sax

♩ = 120,000000
Tenor Sax 2

3 2

8 7

19 3 6 5

27 3 3

31 6

41 2 3

47

51

55 7

64 3 11

2

Tenor Sax

78

84

♩ = 86,001282

Oscar Peterson - Witchcraft

Bari Sax

♩ = 120,000000

Bari Sax

3

2

8

6

18

3

6

4

26

3

29

3

33

37

41

2

3

47

51

55

60

64

68

72

76

80

84

86

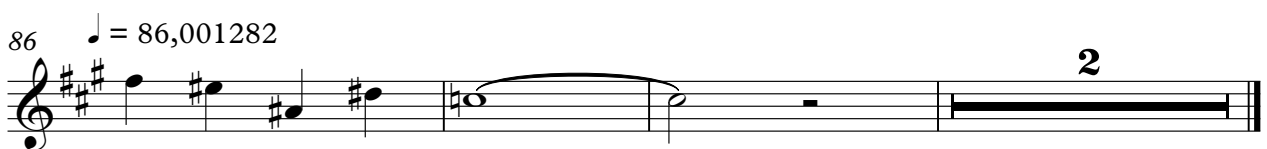

2

Oscar Peterson - Witchcraft

Trumpet 1

♩ = 120,000000
Trumpet 1

3

5

2

3

16

25

30

3

36

40

8

52

54

58

62

66

69

73

80

Trumpet 2

Oscar Peterson - Witchcraft

♩ = 120,000000
Trumpet 2

3

5 **21**

30 **20** **2**

54

59 **16**

78 **3**

83 **5**
♩ = 86,001282

Oscar Peterson - Witchcraft

Trumpet 3

♩ = 120,000000
Trumpet 3

5

21

30

2

35

39

8

51

54

58

62

16

2

82

♩ = 86,001282

5

Oscar Peterson - Witchcraft

Trumpet 4

♩ = 120,000000
Trumpet 4

5 **21**

30 **20** **2**

54

58

62 **4**

69

73 **4**

80 **3** **5** ♩ = 86,001282

Trombone

Oscar Peterson - Witchcraft

♩ = 120,000000

Trombone 1

Trombone

75

79

83

$\text{♩} = 86,001282$

Oscar Peterson - Witchcraft

Trombone

♩ = 120,000000
Trombone 2

3

5

21

30

2

35

39

6

48

2

53

57

62

4

69

6

2

Trombone

78

82

♩ = 86,001282

Oscar Peterson - Witchcraft

Trombone

♩ = 120,000000
Trombone 3

3

5

21

30

2

35

4

39

4

46

2

51

4

55

4

59

4

2

Trombone

66

70

74

81

♩ = 86,001282

5

Trombone

Oscar Peterson - Witchcraft

♩ = 120,000000
Trombone 4

32

35

38

42

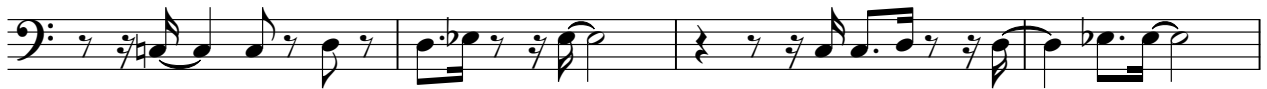

46

52

56

60

67

70

73

77

81

♩ = 86,001282

5

Oscar Peterson - Witchcraft

Drums

♩ = 120,000000

5

9

13

17

21

24

27

31

34

V.S.

38

41

44

47

49

53

56

59

63

67

Drums

70 

73 

76 

79 

82 

85 

86 $\text{♩} = 86,001282$

87 

88 

Oscar Peterson - Witchcraft

Piano

♩ = 120,000000

4

7

9

12

16

V.S.

19

23

28

31

35

39

43

47

52

56

60

65

69

73

77

81

84

♩ = 86,001282

Oscar Peterson - Witchcraft

Bas

$\text{♩} = 120,000000$

6

11

16

21

26

31

36

41

46

V.S.

51

55

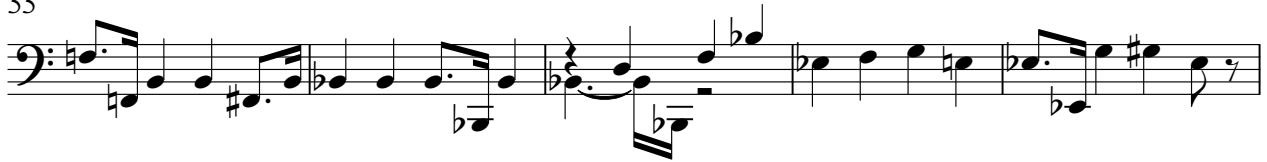

60

65

70

74

79

83

86 ♩ = 86,001282

