

Other - 29Wst30xg

♩ = 120,000000 = 140,000137

Composed and Authored by Rob Rowberry

Groveland Road Productions (robr@itsnet.com)

Musical score for Percussion, Jazz Guitar, Tenor Banjo, Electric Bass, and Sarangi. The score is in 3/8 and 4/4 time signatures. The tempo is marked as ♩ = 120,000000 = 140,000137. The composition is by Rob Rowberry, Groveland Road Productions (robr@itsnet.com).

Percussion: 3/8 - 4/4. Rhythmic pattern of eighth notes.

Jazz Guitar: Tablature with fret numbers (7, 0, 7, 0, 7, 0, 7, 0) and rhythmic notation.

Tenor Banjo: Treble clef, 3/8 - 4/4. Rhythmic pattern of eighth notes.

Electric Bass: Bass clef, 3/8 - 4/4. Rhythmic pattern of eighth notes.

Sarangi: Treble clef, 3/8 - 4/4. Rhythmic pattern of eighth notes.

Musical score for Percussion, Jazz Guitar, Tenor Banjo, Electric Bass, and Sarangi. The score is in 3/8 and 4/4 time signatures. The tempo is marked as ♩ = 120,000000 = 140,000137. The composition is by Rob Rowberry, Groveland Road Productions (robr@itsnet.com).

Perc.: 3/8 - 4/4. Rhythmic pattern of eighth notes.

J. Gtr.: Tablature with fret numbers (7, 0, 7, 0, 7, 0, 7, 0) and rhythmic notation.

T. Ban.: Treble clef, 3/8 - 4/4. Rhythmic pattern of eighth notes.

E. Bass: Bass clef, 3/8 - 4/4. Rhythmic pattern of eighth notes.

Sar.: Treble clef, 3/8 - 4/4. Rhythmic pattern of eighth notes.

YAMAHA 1995
YAMAHA 1995

2

6

Perc.

J. Gtr.
T
A
B

T. Ban.

E. Bass

Sar.

8

Perc.

J. Gtr.
T
A
B

T. Ban.

E. Bass

Sar.

10

12

14

Perc.

J. Gtr.

T. Ban.

E. Bass

Sar.

16

Perc.

J. Gtr.

T. Ban.

E. Bass

Sar.

18

Perc. 

J. Gtr. 
T 7 7 7 7 7
A 6 6 6 6 6
B 0 0 0 2 2

T. Ban. 

E. Bass 

Sar. 

20

Perc. 

J. Gtr. 
T 7 7 7 7 7 7 7 7
A 6 6 6 6 6 6 6 6
B 0 0 0 0 0 3 2 0

T. Ban. 

E. Bass 

Sar. 

22

24

26

Perc.

J. Gtr.
T
A
B

T. Ban.

E. Bass

Sar.

28

Perc.

J. Gtr.
T
A
B

T. Ban.

E. Bass

Sar.

30

Perc.

J. Gtr.
T
A
B

T. Ban.

E. Bass

32

Perc.

J. Gtr.
T
A
B

T. Ban.

E. Bass

34

Perc.

J. Gtr.
T
A
B

T. Ban.

E. Bass

Sar.

36

Perc.

J. Gtr.
T
A
B

T. Ban.

E. Bass

Sar.

Perc. 

J. Gtr. 

T. Ban. 

E. Bass 

Sar. 

Other - 29Wst30xg

Percussion

♩ = 120,000000 ♩ = 140,000137

Composed and Authored by Rob Rowberry

Groveland Road Productions (robr@itsnet.com)

5

8

11

14

20

23

25

27

29

YAMAHA 1995
YAMAHA 1995

V.S.

2

Percussion

31

33

35

37

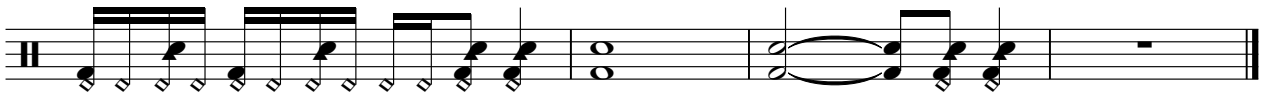

Other - 29Wst30xg

Jazz Guitar

♩ = 120,000000 = 140,000137

5

7 7 7 7 7 7 7 7 7 7 7 7 7 7

0 0 0 0 0 0 0 0 0 0 0 0 0 0

7 7 7 7 7 7 7 7 7 7 7 7 7 7

0 0 0 0 0 0 0 0 0 0 0 0 0 0

0 0 0 0 0 0 0 0 0 0 0 0 0 0

8

7 7 7 7 5 5 5 5 5 5 5 7

0 0 0 0 0 0 0 0 0 0 0 0

7 7 7 7 0 0 0 0 0 0 0 0

0 0 0 0 0 0 0 0 0 0 0 0

5 5 5 5 5 5 3 5 0 7

11

5 5 5 5 5 5 7 5 5 5 5 5

5 0 0 0 0 0 0 0 0 0 0 0

5 5 5 5 5 5 5 5 5 5 5 5

5 0 0 0 0 0 0 0 0 0 0 0

5 5 5 5 5 5 5 5 5 5 5 5

14

5 5 5 7 5 5 5 5 5 5 5 5

0 0 5 0 0 0 0 0 0 0 0 0

5 5 5 5 5 5 5 5 5 5 5 5

0 0 3 5 0 7 0 0 0 0 0 0

5 5 5 5 5 5 5 5 5 5 5 5

18

7 7 7 7 7 7 7 7 2 7

6 6 6 6 6 6 6 6 0 6

0 0 0 0 0 0 0 0 0 0

0 0 2 2 0 0 0 0 2 0

0 0 0 0 0 0 0 0 0 0

21

7 7 7 7 5 5 5 5 6 0 0 0 0

6 6 6 6 6 6 6 6 7 0 7 0 7

0 0 0 0 0 0 0 0 0 0 0 0 0

0 0 2 2 0 0 0 0 0 0 0 0 0

6 0 0 0 0 0 0 0 0 0 0 0

24

7 7 7 7 5 5 5 5 6 0 0 0 0

0 0 0 0 0 0 0 0 0 0 0 0 0

0 0 0 0 0 0 0 0 0 0 0 0 0

0 0 0 0 0 0 0 0 0 0 0 0 0

5 5 5 5 5 5 5 5 5 5 5 5 5

27

0 0 0 0 0 0 0 0 0 0 0 0 0

0 0 0 0 0 0 0 0 0 0 0 0 0

0 0 0 0 0 0 0 0 0 0 0 0 0

0 0 0 0 0 0 0 0 0 0 0 0 0

5 5 5 5 5 5 5 5 5 5 5 5 5

30

0 0 0 0 0 0 0 0 0 0 0 0 0

0 0 0 0 0 0 0 0 0 0 0 0 0

0 0 0 0 0 0 0 0 0 0 0 0 0

0 0 0 0 0 0 0 0 0 0 0 0 0

5 5 5 5 5 5 5 5 5 5 5 5 5

33

0 0 0 0 0 0 0 0 0 0 0 0 0

0 0 0 0 0 0 0 0 0 0 0 0 0

0 0 0 0 0 0 0 0 0 0 0 0 0

0 0 0 0 0 0 0 0 0 0 0 0 0

5 5 5 5 5 5 5 5 5 5 5 5 5

YAMAHA 1995
YAMAHA 1995

V.S.

2
33

Jazz Guitar

Measure	T	A	B
1	0	0	5
2	0	0	5
3	0	0	5
4	0	0	5
5	0	0	5
6	0	0	5
7	0	0	5
8	0	0	5
9	0	0	5
10	0	0	5

36

Measure	T	A	B
1	0	0	5
2	0	0	5
3	0	0	5
4	0	0	5
5	0	0	5
6	0	0	5
7	0	0	5
8	0	0	5
9	0	0	5
10	0	0	5

38

Measure	T	A	B
1	5	7	9
2	7	2	0
3	4	3	5
4	5	4	

Other - 29Wst30xg

Tenor Banjo

♩ = 120,000000140,000137

YAMAHA 1995
YAMAHA 1995

V.S.

Tenor Banjo

31

34

37

39

Electric Bass

Other - 29Wst30xg

♩ = 120,000000 = 140,000137

7

12

17

21

26

31

36

YAMAHA 1995
YAMAHA 1995

Other - 29Wst30xg

Sarangi

♩ = 120,000000 = 140,000137

YAMAHA 1995
YAMAHA 1995

V.S.

2

Sarangi

27

29

35

37