

Tenor Saxophone
 Trombone
 Percussion
 Jazz Guitar
 Jazz Guitar
 Electric Guitar
 Electric Guitar
 Electric Guitar
 Electric Bass
COUNTRYH
 Alto
 Honky-tonk Piano
 Percussive Organ
 Rock Organ
 Orchestra Hit
 Violoncello

3

4

6

Musical score for Tenor Saxophone (Ten. Sax.), Trombone (Tbn.), Percussion (Perc.), Jazz Guitar (J. Gtr.), Electric Guitar (E. Gtr.), Electric Bass (E. Bass), Percussion Organ (Perc. Organ), and Violoncello (Vc.). The score is written in treble and bass clefs with various musical notations including notes, rests, and rhythmic markings.

10

Ten. Sax.

Tbn.

Perc.

J. Gtr.

E. Gtr.

E. Gtr.

E. Bass

Perc. Organ

Vc.

12

Ten. Sax.

Tbn.

Perc.

J. Gtr.

E. Gtr.

E. Gtr.

E. Bass

Perc. Organ

Vc.

14

16

Ten. Sax.

Perc.

J. Gtr.

E. Gtr.

E. Gtr.

E. Gtr.

E. Bass

H-t. Pno.

Orch. Hit

Vc.

18

Ten. Sax.

Perc.

J. Gtr.

E. Gtr.

E. Gtr.

E. Bass

A.

H-t. Pno.

20

Ten. Sax.

Perc.

J. Gtr.

E. Gtr.

E. Gtr.

E. Bass

A.

H-t. Pno.

22

Ten. Sax.

Perc.

J. Gtr.

E. Gtr.

E. Gtr.

E. Bass

A.

H-t. Pno.

24

Ten. Sax.

Tbn.

Perc.

J. Gtr.

E. Gtr.

E. Gtr.

E. Bass

A.

H-t. Pno.

Perc. Organ

Vc.

26

28

30

32

Ten. Sax.

Tbn.

Perc.

J. Gtr.

E. Gtr.

E. Gtr.

E. Gtr.

E. Bass

A.

Perc. Organ

Orch. Hit

Vc.

34

Ten. Sax.

Perc.

J. Gtr.

E. Gtr.

E. Gtr.

E. Gtr.

E. Bass

A.

H-t. Pno.

Orch. Hit

Vc.

Detailed description of the musical score: The score is for page 34 of a piece. It features ten staves. The Tenor Saxophone (Ten. Sax.) has a whole rest in the first measure and a quarter note in the second. Percussion (Perc.) has a rhythmic pattern of eighth notes and quarter notes. The three Electric Guitars (E. Gtr.) have various parts, including chords and melodic lines. The Electric Bass (E. Bass) has a melodic line. The Alto Saxophone (A.) has a whole rest in the first measure and a quarter note in the second. The Horns (H-t. Pno.) have a rhythmic pattern of eighth notes and quarter notes. The Orchestra Hit (Orch. Hit) and Violoncello (Vc.) staves are empty.

36

Ten. Sax.

Perc.

J. Gtr.

E. Gtr.

E. Gtr.

E. Bass

A.

H-t. Pno.

38

Ten. Sax.

Perc.

J. Gtr.

E. Gtr.

E. Gtr.

E. Bass

A.

H-t. Pno.

40

Ten. Sax.

Perc.

J. Gtr.

E. Gtr.

E. Gtr.

E. Bass

A.

H-t. Pno.

42

Ten. Sax.

Perc.

J. Gtr.

E. Gtr.

E. Gtr.

E. Bass

A.

H-t. Pno.

Orch. Hit

Vc.

45

Musical score for multiple instruments. The score is arranged in a system with the following parts from top to bottom:

- Ten. Sax. (Tenor Saxophone)
- Tbn. (Trombone)
- Perc. (Percussion)
- J. Gtr. (Jazzy Guitar)
- E. Gtr. (Electric Guitar)
- E. Gtr. (Electric Guitar)
- E. Gtr. (Electric Guitar)
- E. Bass (Electric Bass)
- H-t. Pno. (Horns)
- Perc. Organ (Percussion Organ)
- Orch. Hit (Orchestra Hits)
- Vc. (Violin)

47

49

Ten. Sax.

Tbn.

Perc.

J. Gtr.

E. Gtr.

E. Gtr.

E. Gtr.

E. Bass

Perc. Organ

Vc.

50

Musical score for page 50, featuring the following instruments and parts:

- Ten. Sax.**: Tenor Saxophone part in treble clef.
- Tbn.**: Trombone part in bass clef.
- Perc.**: Percussion part with a drum set icon, showing a rhythmic pattern of eighth notes and rests.
- J. Gtr.**: Jazz Guitar part in treble clef, featuring complex chordal textures and melodic lines.
- E. Gtr.**: Electric Guitar part in treble clef, featuring melodic lines and chordal textures.
- E. Gtr.**: Electric Guitar part in treble clef, featuring melodic lines and chordal textures.
- E. Gtr.**: Electric Guitar part in treble clef, featuring melodic lines and chordal textures.
- E. Bass**: Electric Bass part in bass clef, featuring a simple bass line.
- Perc. Organ**: Percussion Organ part in treble clef, featuring a rhythmic pattern of eighth notes and rests.
- Vc.**: Violoncello part in bass clef, featuring a simple bass line.

- Ten. Sax.**: Treble clef, playing eighth notes with rests.
- Tbn.**: Bass clef, playing eighth notes with rests.
- Perc.**: Drum set notation with eighth notes and rests.
- J. Gtr.**: Treble clef, playing chords with eighth notes.
- E. Gtr. (1)**: Treble clef, playing chords with eighth notes.
- E. Gtr. (2)**: Treble clef, playing chords with eighth notes.
- E. Gtr. (3)**: Treble clef, playing a melodic line with eighth notes and a slur.
- E. Bass**: Bass clef, playing a melodic line with eighth notes.
- A.**: Treble clef, mostly rests, with a final chord.
- Perc. Organ**: Treble clef, playing a rhythmic pattern of eighth notes.
- Organ**: Treble clef, mostly rests, with a final chord.
- Vc.**: Bass clef, playing eighth notes with rests.

54

57

60

Ten. Sax.

Perc.

J. Gtr.

J. Gtr.

E. Gtr.

E. Gtr.

E. Bass

A.

H-t. Pno.

Organ

62

Ten. Sax.

Perc.

J. Gtr.

J. Gtr.

E. Gtr.

E. Gtr.

E. Bass

A.

H-t. Pno.

64

Ten. Sax.

Perc.

J. Gtr.

J. Gtr.

E. Gtr.

E. Gtr.

E. Bass

A.

H-t. Pno.

66

Ten. Sax.

Perc.

J. Gtr.

J. Gtr.

E. Gtr.

E. Gtr.

E. Bass

A.

H-t. Pno.

68

Ten. Sax.

Perc.

J. Gtr.

J. Gtr.

E. Gtr.

E. Gtr.

E. Bass

A.

H-t. Pno.

Orch. Hit

70

Ten. Sax.

Perc.

J. Gtr.

E. Gtr.

E. Gtr.

E. Bass

A.

H-t. Pno.

Orch. Hit

72

Ten. Sax.

Perc.

J. Gtr.

E. Gtr.

E. Gtr.

E. Bass

A.

H-t. Pno.

Orch. Hit

74

76

Ten. Sax.

Perc.

J. Gtr.

E. Gtr.

E. Gtr.

E. Bass

A.

H-t. Pno.

Orch. Hit

77

Tenor Saxophone

45

49

Blur - In A Country House

53

65

71

Blur - In A Countri

75

Percussion

V.S.

Percussion

41

45

49

53

59

63

67

71

75

Jazz Guitar

Blur - In A Country House

Blur - In A Coui

35

38

41

Blur - In A Country House

46

49

52

Blur - In A Country House

62

65

68

71

74

76

Blur - In A Countr

Jazz Guitar

Blur - In A Country House

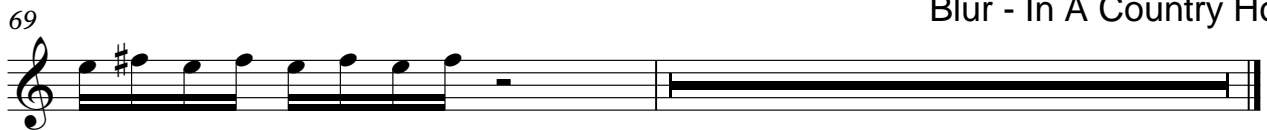
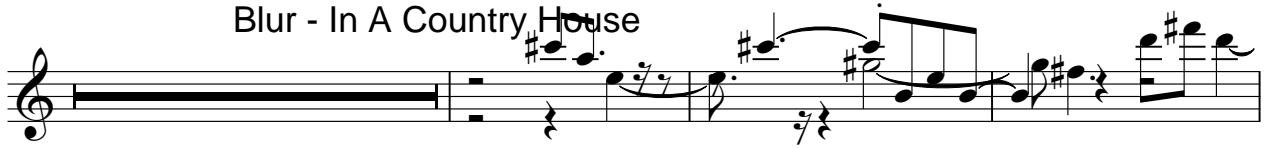

Blur - In A Country House

Electric Guitar

Blur - In A Country House

6

9

12

16

19

21

23

Blur - In A Coui

29

32

36

38

40

42

46

49

Blur - In A Country House

52

62

64

66

68

70

72

74

76

Blur - In A Coun

Electric Guitar

Blur - In A Country House

7

11

15

19

21

23

Blur - In A Country House

26

Blur - In A Countr

31

35

37

39

41

44

48

52

Blur - In A Country House

62

64

66

68

70

72

74

76

Blur - In A Coun

Electric Guitar

Blur - In A Country House

Blur - In A Countr

33

Blur - In A Country

45

48

51

53

Blur - In A Country House

Electric Bass

Blur - In A Country House

6

10

14

18

22

26

30

34

38

V.S.

42

47

51

56 Blur - In A Country House

64

68

72

75

Blur - In A Cour

Alto

COUNTRYH Blur - In A Country House Blur - In A Cot

23

28

33 Blur - In A Country House

38

42 Blur - In A Country House

54

58

62

66

V.S.

2

Alto

70

74

Blur - In A Count

Honky-tonk Piano

Blur - In A Country House

Blur - In A Country |

17

20

23

Blur - In A Coun

35

38

41

Blur - In A Cour

Honky-tonk Piano
Blur - In A Country House

45

Blur - In A Country House

63

66

69

72

75

77

Percussive Organ

Blur - In A Country House

5

8

11

13

Blur - In A Coun

25

28

31

Blur - In A Country I

Percussive Organ

45

48

50

52

Blur - In A Country Hou

Rock Organ

Blur - In A Country House

57

Blur - In A Country

Orchestra Hit

Blur - In A Country House

Blur - In A Country House

34 Blur - In A Country House

46 Blur - In A Country House

Violoncello

Blur - In A Country House

8

12

Blur - In A Country House

17

28

Blur - In A Country House

32

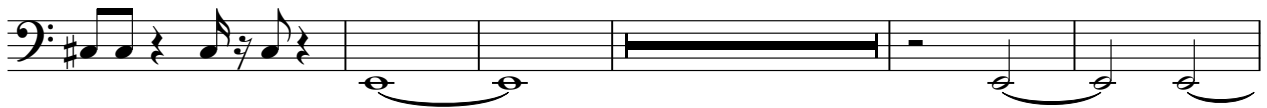

44

49

Blur - In A Country House

52

