

♩ = 72,000031

Harmonica

Percussion

Jazz Guitar

Am/A F/F G♯/G Am/A

Electric Bass

Synth Voice

♩ = 72,000031

Tape Sampler Keyboard [Strings]

Solo

Solo

3

Harm.

Perc.

J. Gtr.

E. Bass

Syn. Voice

Tape Smp. Str

Solo

Solo

8

F/F

G/G

5

Harm.

Perc.

J. Gtr.

E. Bass

Syn. Voice

Tape Smp. Str

Solo

Solo

Am/A

F/F

G/G

Am/A

7

Harm.

Perc.

J. Gtr.

E. Bass

Syn. Voice

Tape Smp. Str

Solo

Solo

F/F

G/G

A/A

9

Harm.

Perc.

J. Gtr.

E. Bass

Syn. Voice

Tape Smp. Str

Solo

Solo

Anna

Harmonica

♩ = 72,000031

5

9

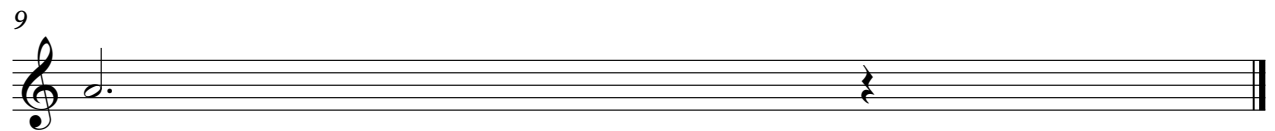

Percussion

♩ = 72,000031

4/4

3

6

9

Jazz Guitar

Am/A = 72,000031 F/F GG/G Am/A F/F

4 G/G Am/A F/F G/G Am/A

7 F/F G/G A/A

9 Am/A

Electric Bass

♩ = 72,000031

5

9

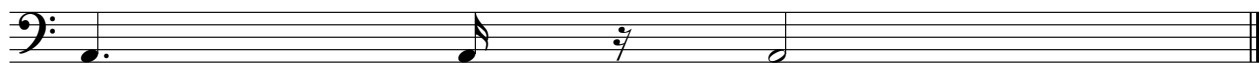

Synth Voice

♩ = 72,000031

5

9

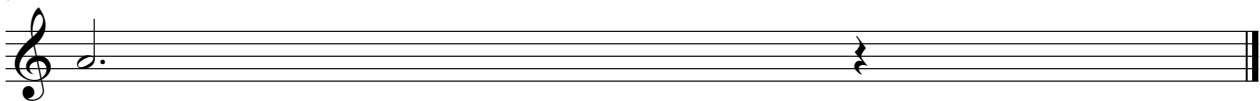

Tape Sampler Keyboard [Strings]

♩ = 72,000031

6

Solo

♩ = 72,000031

Solo

♩ = 72,000031

3

5

7

9
