

Other - cjones

♩ = 120,000000

America 1909

Sequenced by

♩ = 120,000000

Casey Jones

Lesley Nelson

www.contemplator.com

Bass Clef

4

America 1909

Sequenced by

Casey Jones

Lesley Nelson

www.contemplator.com

Bass Clef

7

America 1909

Sequenced by

Casey Jones

Lesley Nelson

www.contemplator.com

Bass Clef

11

America 1909

Sequenced by

Casey Jones

Lesley Nelson

www.contemplator.com

Bass Clef

14

America 1909

Sequenced by

Casey Jones

Lesley Nelson

www.contemplator.com

Bass Clef

17

America 1909

Sequenced by

Casey Jones

Lesley Nelson

www.contemplator.com

Bass Clef

20

America 1909

Sequenced by

Casey Jones

Lesley Nelson

www.contemplator.com

Bass Clef

23

America 1909

Sequenced by

Casey Jones

Lesley Nelson

www.contemplator.com

Bass Clef

27

America 1909

Sequenced by

Casey Jones

Lesley Nelson

www.contemplator.com

Bass Clef

30

America 1909

Sequenced by

Casey Jones

Lesley Nelson

www.contemplator.com

Bass Clef

34

America 1909

Sequenced by

Casey Jones

Lesley Nelson

www.contemplator.com

Bass Clef

37

America 1909

Sequenced by

Casey Jones

Lesley Nelson

www.contemplator.com

Bass Clef

40

America 1909

Sequenced by

Casey Jones

Lesley Nelson

www.contemplator.com

Bass Clef

43

America 1909

Sequenced by

Casey Jones

Lesley Nelson

www.contemplator.com

Bass Clef

46

America 1909

Sequenced by

Casey Jones

Lesley Nelson

www.contemplator.com

Bass Clef

49

America 1909

Sequenced by

Casey Jones

Lesley Nelson

www.contemplator.com

Bass Clef

52

America 1909

Sequenced by

Casey Jones

Lesley Nelson

www.contemplator.com

Bass Clef

55

America 1909

Sequenced by

Casey Jones

Lesley Nelson

www.contemplator.com

Bass Clef

59

America 1909

Sequenced by

Casey Jones

Lesley Nelson

www.contemplator.com

Bass Clef

62

America 1909

Sequenced by

Casey Jones

Lesley Nelson

www.contemplator.com

Bass Clef

65

America 1909

Sequenced by

Casey Jones

Lesley Nelson

www.contemplator.com

Bass Clef

68

America 1909

Sequenced by

Casey Jones

Lesley Nelson

www.contemplator.com

Bass Clef

71

America 1909

Sequenced by

Casey Jones

Lesley Nelson

www.contemplator.com

Bass Clef

75

America 1909

Sequenced by

Casey Jones

Lesley Nelson

www.contemplator.com

Bass Clef

78

America 1909

Sequenced by

Casey Jones

Lesley Nelson

www.contemplator.com

Bass Clef

82

America 1909

Sequenced by

Casey Jones

Lesley Nelson

www.contemplator.com

Bass Clef

85

America 1909

Sequenced by

Casey Jones

Lesley Nelson

www.contemplator.com

Bass Clef

88

America 1909

Sequenced by

Casey Jones

Lesley Nelson

www.contemplator.com

Bass Clef

91

America 1909

Sequenced by

Casey Jones

Lesley Nelson

www.contemplator.com

Bass Clef

94

America 1909

Sequenced by

Casey Jones

Lesley Nelson

www.contemplator.com

Bass Clef

♩ = 120,000000

5

10

15

20

25

V.S.

30

35

40

45

50

55

60

65

70

74

79

84

V.S.

89

93

Other - cjones

Sequenced by

♩ = 120,000000

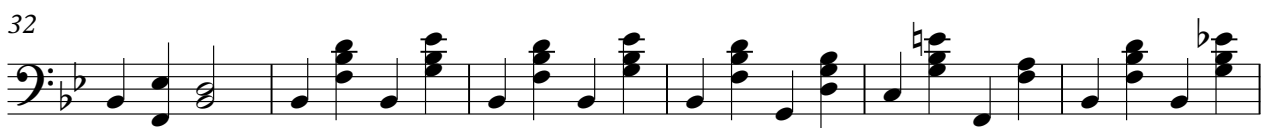

V.S.

52

57

63

67

71

76

81

87

91

94

87

92

♩ = 120,000000

5

9

13

18

23

27

31

35

39

V.S.

87

92

♩ = 120,000000

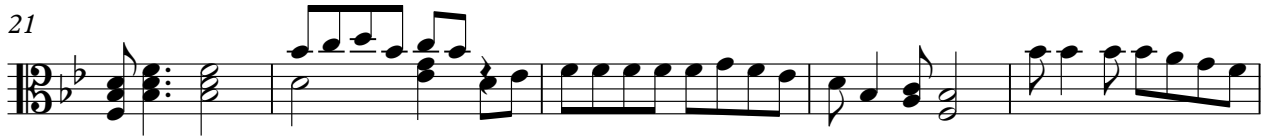

50

55

60

65

70

74

79

84

89

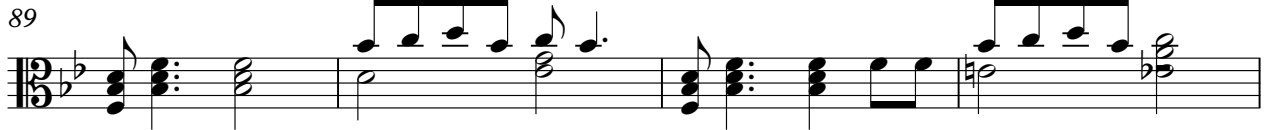

93

Bass Clef

Other - c Jones

♩ = 120,000000

7

13

18

22

27

32

38

43

47

V.S.

52

57

63

67

71

76

81

87

91

94
