

Other - estrellas

♩ = 100,000000

12

Flute

Guitar

14

Flute

Guitar

15

Flute

Guitar

17

Flute

Guitar

18

Flute

Guitar

20

Flute

Guitar

22

Flute

Guitar

24

Flute

Guitar

26

Flute

Guitar

29

Flute

Guitar

31

Flute

Guitar

33

Flute

Guitar

35

Flute

Guitar

37

Flute

Guitar

39

Flute

Guitar

41

Flute

Guitar

43

Flute

Guitar

45

Flute

Guitar

47

Flute

Guitar

49

Flute

Guitar

51

Flute

Guitar

52

Flute

Guitar

53

Flute

Guitar

54

Flute

Guitar

56

Flute

Guitar

57

Flute

Guitar

58

Flute

Guitar

59

Flute

Guitar

60

Flute

Guitar

61

Flute

Guitar

63

Flute

Guitar

64

Flute

Guitar

66

Flute

Guitar

68

Flute

Guitar

70

Flute

Guitar

72

Flute

Guitar

73

Flute

Guitar

74

Flute

Guitar

75

Flute

Guitar

76

Flute

Guitar

77

Flute

Guitar

78

Flute

Guitar

79

Flute

Guitar

80

Flute

Guitar

81

Flute

Guitar

82

Guitar

3

Other - estrellas

Flute

♩ = 100,000000

4

9

15

21

26

32

35

38

41

44

V.S.

47

52

56

60

63

67

70

73

76

79

Other - estrellas

Guitar

♩ = 100,000000

V.S.

22

25

28

30

32

34

36

38

40

43

V.S.

65

67

69

71

73

74

75

76

77

78

79

80

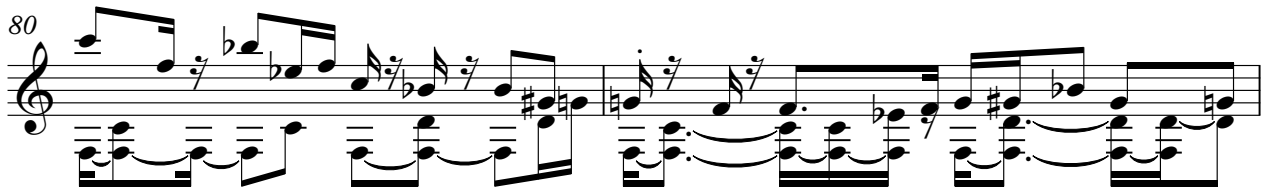

82

