

# Other - GKFUNK

♩ = 130,000137

bassdrum

snare

click

Bassline

This block contains the first three measures of the piece. The bass drum part features a continuous eighth-note pattern. The snare part has a simple backbeat pattern with quarter notes. The click part consists of eighth-note chords. The bassline starts with a whole rest in the first two measures and then begins a melodic line in the third measure.

4

bassdrum

snare

click

Bassline

This block contains measures 4 through 6. The drum parts continue with the same patterns as in the first block. The bassline continues its melodic line across these three measures.

7

bassdrum

snare

click

Bassline

This block contains measures 7 through 9. The drum parts remain consistent. The bassline continues its melodic line, showing some chromatic movement.

9

bassdrum

snare

click

Bassline

Lead

11

bassdrum

snare

click

Bassline

Lead

13

bassdrum

snare

click

Bassline

Lead

15

bassdrum

snare

click

Bassline

Lead

17

bassdrum

snare

click

Bassline

Lead

19

bassdrum

snare

click

Bassline

Lead

21

bassdrum

snare

click

Bassline

Lead

23

bassdrum

snare

click

Bassline

Lead

25

bassdrum

snare

click

Bassline

Lead

27

bassdrum

snare

click

Bassline

Lead

29

bassdrum

snare

click

Bassline

Lead

31

bassdrum

snare

click

Bassline

Lead

33

bassdrum

snare

click

Bassline

Lead

35

bassdrum

snare

click

Bassline

Lead

37

bassdrum

snare

click

Bassline

Lead

39

bassdrum

snare

click

Bassline

Lead

41

bassdrum

snare

click

tum

Bassline

Lead

43

bassdrum

snare

click

tum

Bassline

Lead

45

bassdrum

snare

tum

Bassline

Lead

47

bassdrum

snare

tum

Bassline

49

bassdrum

snare

tum

Bassline

51

bassdrum

snare

tum

Bassline

Lead

53

bassdrum

snare

tum

Bassline

Lead

55

bassdrum

snare

Bassline

Lead

57

bassdrum

snare

Bassline

Lead

59

bassdrum

snare

Bassline

Lead

61

bassdrum

snare

Bassline

Lead

63

bassdrum

snare

Bassline

Lead

65

bassdrum

snare

Bassline

Lead

67

bassdrum

snare

Bassline

Lead

69

bassdrum

snare

Bassline

Lead

71

bassdrum

snare

Bassline

Lead

73

bassdrum

snare

Bassline

Lead

75

bassdrum

snare

Bassline

Lead

77

bassdrum

snare

Bassline

Lead

79

bassdrum

snare

Bassline

Lead

81

bassdrum

snare

Lead

bassdrum

Other - GKFUNK

♩ = 130,000137

5

9

13

17

21

25

29

33

37

V.S.

2

bassdrum

41

46

53

58

62

66

70

74

78

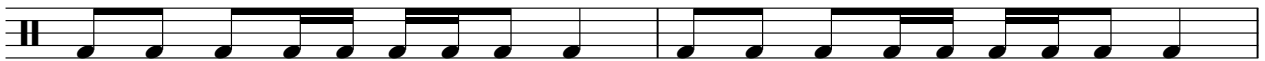

80

Other - GKFUNK

snare

♩ = 130,000137

7

13

19

25

31

37

43

49

55

V.S.

2

snare

61

67

73

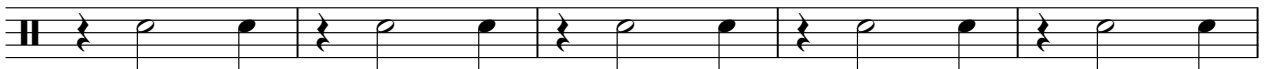

78

click

# Other - GKFUNK

♩ = 130,000137

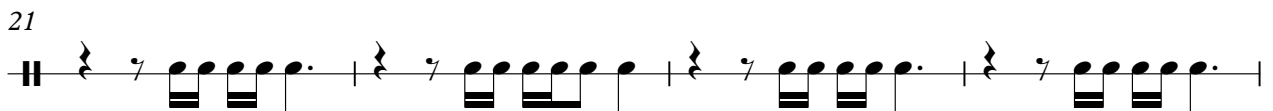
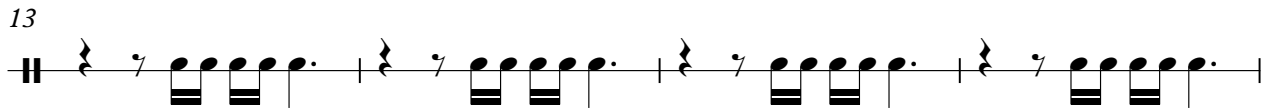
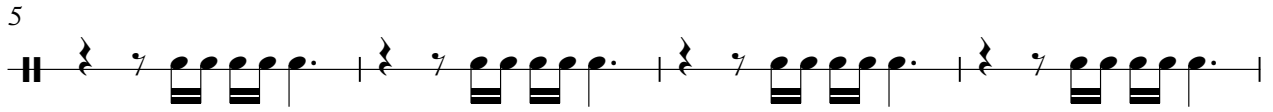
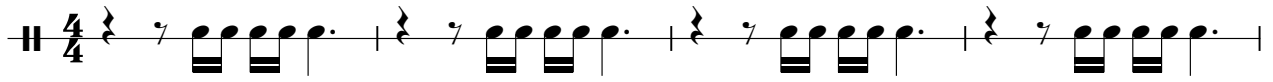

V.S.

2

click

41

44

Other - GKFUNK

tum

♩ = 130,000137

**40**

45

50

53

**28**

63

66

69

72

75

78

80

2

Other - GKFUNK

Lead

♩ = 130,000137

8

12

16

19

22

25

28

31

34

37

V.S.

