

Other - gloria

0.0"
1.1,00
Gtr@P/A/meSig

♩ = 132,000137

11

Tenor Sax

Bassoon/TenSax

Trombone/Trumpet

Snare Drum

Bass Drum

Pedal Hi-hat

Harpsichord

Piano1/Bassoon

16

Tenor Sax

Bassoon/TenSax

Trombone/Trumpet

Snare Drum

Bass Drum

Pedal Hi-hat

Harpsichord

Piano1/Bassoon

21 3

Bassoon/TenSax

Trombone/Trumpet

Snare Drum

Bass Drum

Pedal Hi-hat

Harpsichord

Piano1/Bassoon

26

Bassoon/TenSax

Trombone/Trumpet

Snare Drum

Bass Drum

Low Tom

Pedal Hi-hat

High Tom

Medium Tom

Harpsichord

Piano1/Bassoon

Piano1/Bassoon

30

Bassoon/TenSax

Trombone/Trumpet

Snare Drum

Bass Drum

Pedal Hi-hat

Harpsichord

Piano1/Bassoon

Piano1/Bassoon

34

Tenor Sax

Bassoon/TenSax

Trombone/Trumpet

Snare Drum

Bass Drum

Pedal Hi-hat

Harpsichord

Piano1/Bassoon

Piano1/Bassoon

38

43

48

Tenor Sax

Bassoon/TenSax

Trombone/Trumpet

Snare Drum

Bass Drum

Pedal Hi-hat

High Tom

Medium Tom

Harpsichord

Piano1/Bassoon

52

Tenor Sax

Bassoon/TenSax

Trombone/Trumpet

Snare Drum

Bass Drum

Low Tom

Pedal Hi-hat

High Tom

Medium Tom

Harpsichord

Piano1/Bassoon

57

Tenor Sax

Bassoon/TenSax

Trombone/Trumpet

Snare Drum

Bass Drum

Low Tom

Pedal Hi-hat

High Tom

Medium Tom

Harpsichord

Piano1/Bassoon

Piano1/Bassoon

62

Tenor Sax

Bassoon/TenSax

Trombone/Trumpet

Snare Drum

Bass Drum

Low Tom

Pedal Hi-hat

High Tom

Medium Tom

Harpsichord

Piano1/Bassoon

Piano1/Bassoon

67

Tenor Sax

Bassoon/TenSax

Trombone/Trumpet

Snare Drum

Bass Drum

Pedal Hi-hat

Harpsichord

71

Tenor Sax

Bassoon/TenSax

Trombone/Trumpet

Snare Drum

Bass Drum

Low Tom

Pedal Hi-hat

High Tom

Medium Tom

Harpsichord

Piano1/Bassoon

Tenor Sax

Other - gloria

♩ = 132,000137

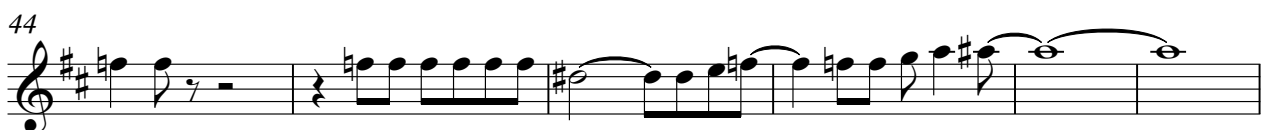
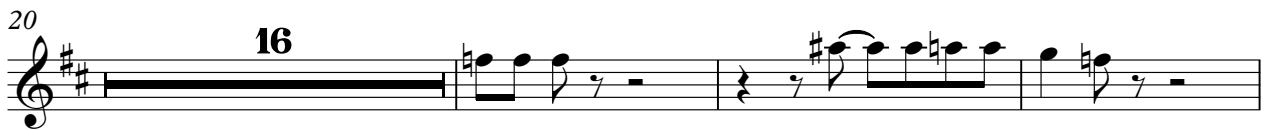

2

Tenor Sax

66

70

73

Bassoon/TenSax

Other - gloria

♩ = 132,000137

V.S.

Bassoon/TenSax

45

3

52

58

63

68

71

2

Trombone/Trumpet

Other - gloria

♩ = 132,000137

6

10

14

18

22

26

31

37

42

V.S.

2

Trombone/Trumpet

47

53

59

64

68

72

Snare Drum

Other - gloria

♩ = 132,000137

2

8

14

20

26

32

37

43

49

53

2

Snare Drum

58

64

70

Bass Drum

Other - gloria

♩ = 132,000137

7

13

19

25

31

37

43

49

55

V.S.

2

Bass Drum

61

67

71

Low Tom

Other - gloria

♩ = 132,000137

23

27

25

56

7

65

8

Pedal Hi-hat

Other - gloria

♩ = 132,000137

3

7

11

15

19

23

27

30

33

37

V.S.

Pedal Hi-hat

41

45

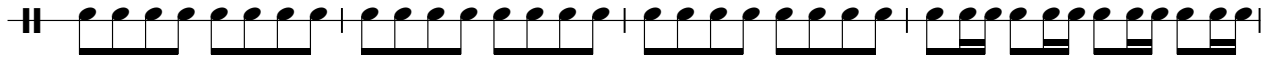

49

55

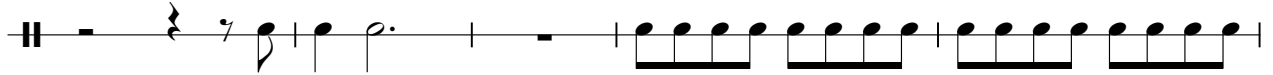

60

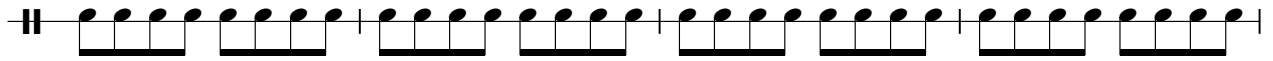

64

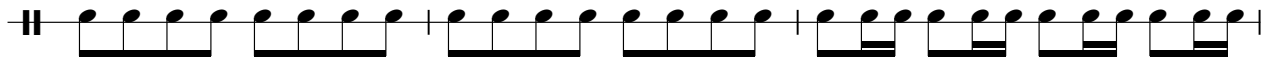

67

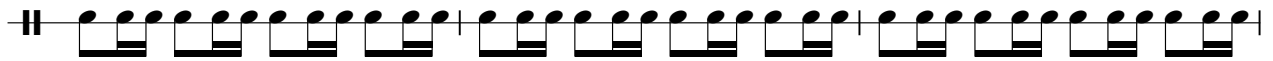

70

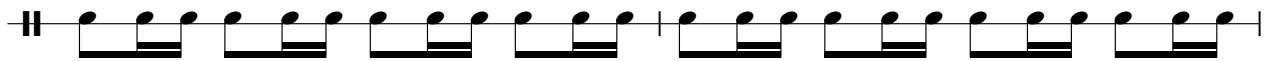

72

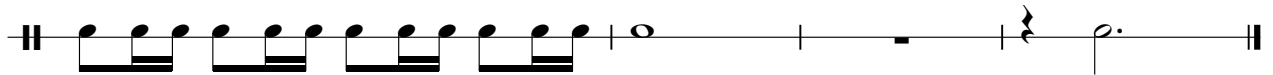

High Tom

Other - gloria

♩ = 132,000137

2 23

28 23

55 7

65 8

Medium Tom

Other - gloria

♩ = 132,000137

2 23 22

50

54

58

7 8

Harpisichord

Other - gloria

♩ = 132,000137

5

9

13

17

21

25

29

33

37

V.S.

41

45

49

54

59

63

67

71

Piano1/Bassoon

Other - gloria

♩ = 132,000137

3

8

13

17

21

25

30

35

40

3

46

10

2

Piano1/Bassoon

58

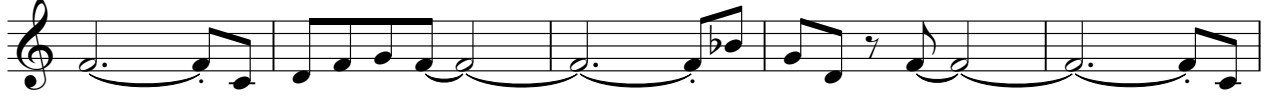

63

10

♩ = 132,000137

26

31

36

42

47

53

59

64

9