

# Other - god only knows

♩ = 111,000114

French Horn

Clip Clop Percussion

Harpsichord

Accordion

4

French Horn

Sleighbells

Bass Guitar

Bass Guitar Snaps

Harpsichord

Accordion

7

French Horn

Sleighbells

Clip Clop Percussion

Bass Guitar

Bass Guitar Snaps

Harpsichord

Accordion

10

Sleighbells

Clip Clop Percussion

Bass Guitar

Bass Guitar Snaps

Harpsichord

13

Sleighbells

Clip Clop Percussion

Bass Guitar

Bass Guitar Snaps

Harpisichord

16

Sleighbells

Clip Clop Percussion

Bass Guitar

Bass Guitar Snaps

Harpisichord

19

Sleighbells

Clip Clop Percussion

Bass Guitar

Bass Guitar Snaps

Harpisichord

String Section

22

Sleighbells

Clip Clop Percussion

Bass Guitar

Bass Guitar Snaps

Harpisichord

String Section

25

Sleighbells

Clip Clop Percussion

Bass Guitar

Bass Guitar Snaps

Harpisichord

String Section

28

Sleighbells

Clip Clop Percussion

Bass Guitar

Bass Guitar Snaps

Harpisichord

String Section

31

Bass Clarinet

French Horn

Snare Drum

Sleighbells

Clip Clop Percussion

Bass Guitar

Bass Guitar Snaps

Harpsichord

String Section

34

Bass Clarinet

French Horn

Snare Drum

Sleighbells

Clip Clop Percussion

Bass Guitar

Bass Guitar Snaps

Harpsichord

String Section

37

Sleighbells

Clip Clop Percussion

Bass Guitar

Bass Guitar Snaps

Harpsichord

String Section

40

Sleighbells

Clip Clop Percussion

Bass Guitar

Bass Guitar Snaps

Harpichord

String Section

43

Sleighbells

Clip Clop Percussion

Bass Guitar

Bass Guitar Snaps

Harpichord

Accordion

String Section

46

Sleighbells

Clip Clop Percussion

Bass Guitar

Bass Guitar Snaps

Harpsichord

Accordion

String Section

49

Sleighbells

Clip Clop Percussion

Bass Guitar

Bass Guitar Snaps

Harpsichord

Accordion

String Section

52

Flutes

French Horn

Sleighbells

Clip Clop Percussion

Bass Guitar

Bass Guitar Snaps

Harpsichord

Accordion

String Section

54

6

Flutes

French Horn

Sleighbells

Clip Clop Percussion

Bass Guitar

Bass Guitar Snaps

Harpsichord

Accordion

String Section

56

French Horn

Sleighbells

Clip Clop Percussion

Bass Guitar

Bass Guitar Snaps

Harpsichord

Accordion

String Section

59

Clip Clop Percussion

Bass Guitar

Bass Guitar Snaps

String Section

61

Clip Clop Percussion

Bass Guitar

Bass Guitar Snaps

String Section

63

Snare Drum

Piano

Clip Clop Percussion

Bass Guitar

Bass Guitar Snaps

String Section

65

Snare Drum

Piano

Clip Clop Percussion

Bass Guitar

Bass Guitar Snaps

String Section

67

French Horn

Snare Drum

Tabourine

Piano

Clip Clop Percussion

Bass Guitar

Bass Guitar Snaps

String Section

69

French Horn

Snare Drum

Tabourine

Piano

Clip Clop Percussion

Bass Guitar

Bass Guitar Snaps

String Section

71

French Horn

Snare Drum

Tabourine

Piano

Clip Clop Percussion

Bass Guitar

Bass Guitar Snaps

String Section

73

French Horn

Snare Drum

Tabourine

Piano

Clip Clop Percussion

Bass Guitar

Bass Guitar Snaps

String Section

75

French Horn

Snare Drum

Tabourine

Piano

Clip Clop Percussion

Bass Guitar

Bass Guitar Snaps

String Section

77

French Horn

Snare Drum

Tabourine

Piano

Clip Clop Percussion

Bass Guitar

Bass Guitar Snaps

String Section

79

French Horn

Snare Drum

Tabourine

Piano

Clip Clop Percussion

Bass Guitar

Bass Guitar Snaps

String Section

81

French Horn

Snare Drum

Tabourine

Piano

Clip Clop Percussion

Bass Guitar

Bass Guitar Snaps

String Section

Flutes

Other - god only knows

♩ = 111,000114

**51**

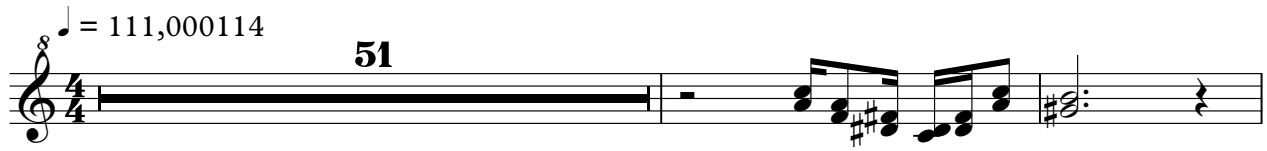

54

**6**

**27**

Bass Clarinet

Other - god only knows

♩ = 111,000114

**31**

34

**47**

French Horn

Other - god only knows

♩ = 111,000114

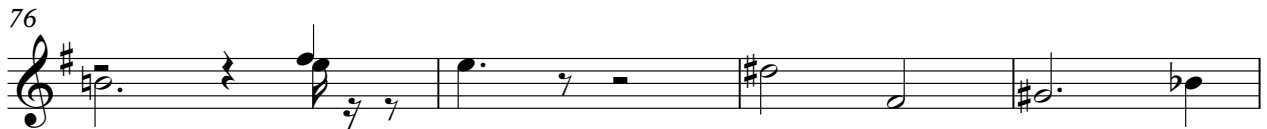
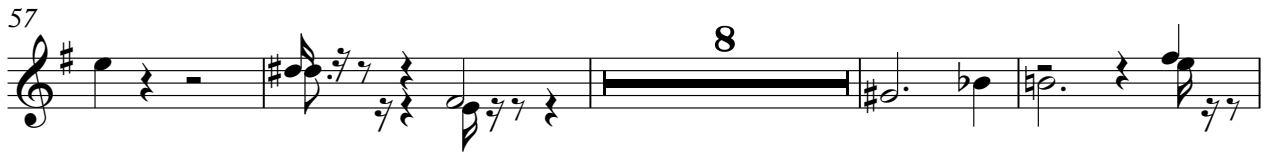
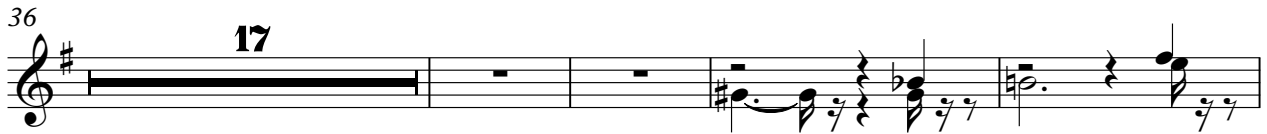
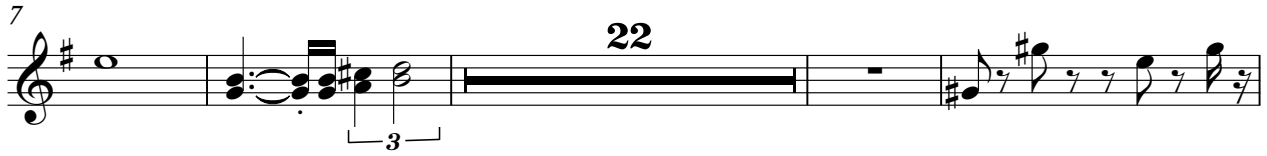

Snare Drum

Other - god only knows

♩ = 111,000114

32

36

27

67

73

78

Sleighbells

Other - god only knows

♩ = 111,000114

3

4

9

15

21

27

4

36

42

48

54

57

24

Tabourine

Other - god only knows

♩ = 111,000114

**66**

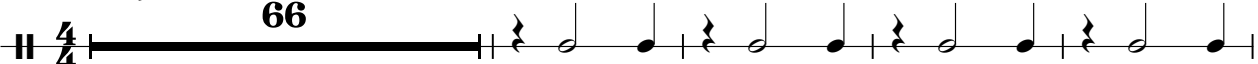

66

71

71

77

77

Piano

Other - god only knows

♩ = 111,000114

**63**

67

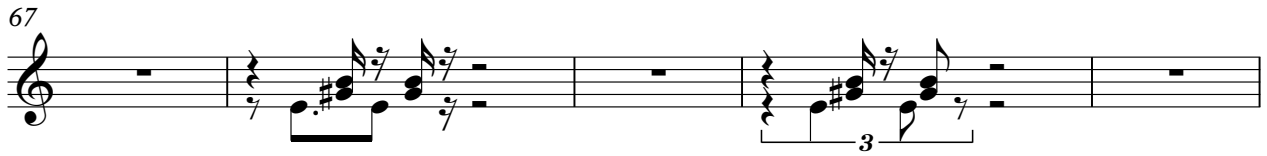

72

77

80

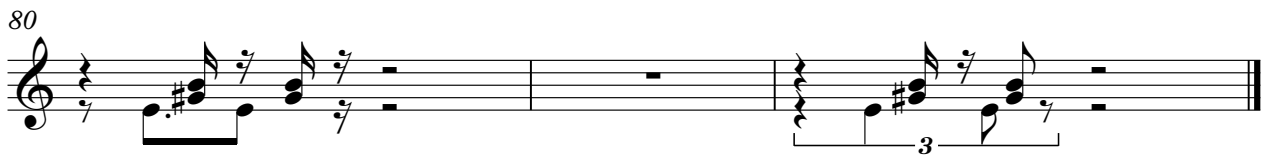

Clip Clop Percussion

Other - god only knows

♩ = 111,000114

8

13

18

24

29

4

37

42

47

52

57

V.S.

## Clip Clop Percussion

Clip Clop Percussion

80

82

Bass Guitar

Other - god only knows

♩ = 111,000114

3

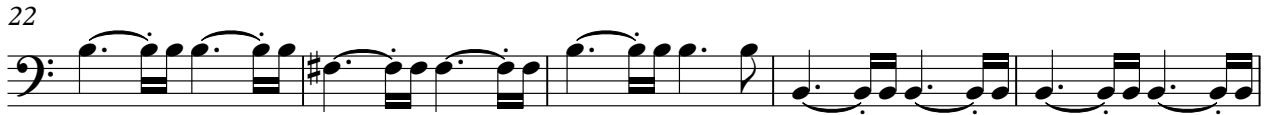

V.S.

50

55

59

63

67

71

75

79

Bass Guitar Snaps

Other - god only knows

♩ = 111,000114  
3

V.S.

50

55

59

63

67

71

75

79

Harpisichord

Other - god only knows

♩ = 111,000114

4

7

10

13

16

Measures 16-18. The final system of the page, showing the continuation of the piece's intricate rhythmic patterns.

V.S.

19

22

25

28

31

34

37

40

43

46

49

52

55

V.S.

58

24

24

Accordion

Other - god only knows

♩ = 111,000114

Other - god only knows

String Section

♩ = 111,000114

19

25

32

40

46

52

58

64

68

73

V.S.

String Section

77
