

# Other - hope

♩ = 140,000473

Drums

Drums

New Age

Piano1

Piano2

5

Drums

Piano1

8

Drums

New Age

Piano1

11

Drums

New Age

Piano 1

14

Drums

New Age

Piano 1

17

Drums

New Age

Piano 1

20

Drums

New Age

Piano 1

23

Drums

New Age

Piano 1

26

Drums

New Age

Piano 1

29

Drums

Drums

New Age

Piano 1

33

Drums

Drums

New Age

Piano 1

36

39

42

Drums

Drums

New Age

Piano 1

45

Drums

Drums

New Age

Piano 1

Piano 2

48

Drums

Drums

Slap Bass

Charang

New Age

Piano I

51

Drums

Drums

Slap Bass

Charang

55

Drums

Drums

Slap Bass

Charang

New Age

59

Drums

Drums

Slap Bass

Charang

New Age

63

67

71

75

78

Drums

Charang

Piano1

Piano2

81

Piano1

Piano2

84

Piano1

Piano2

87

Piano1

Piano2

90

Piano1

Piano2

Drums

Other - hope

♩ = 140,000473

8

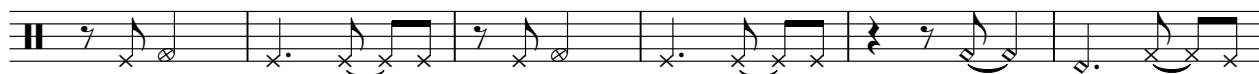

14

20

26

32

39

43

2

Drums

50

56

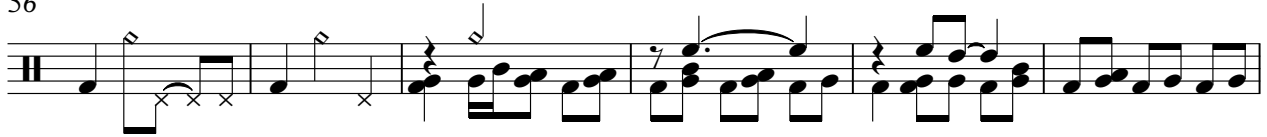

62

68

74

78

Drums

Other - hope

♩ = 140,000473

28

34

40

50

57

63

68

72

Slap Bass

Other - hope

♩ = 140,000473

49

19

Charang

Other - hope

♩ = 140,000473

49

53

58

63

68

74

78

12

♩ = 140,000473

8

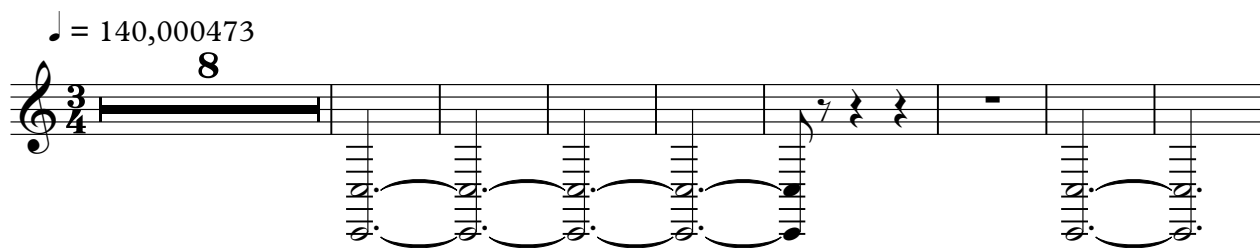

17

26

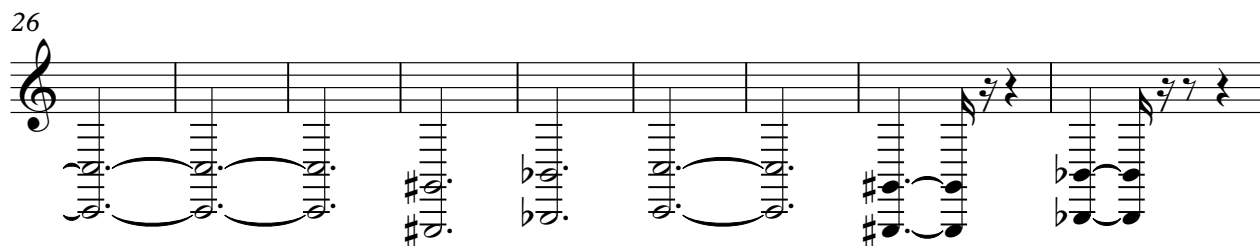

35

44

4 8

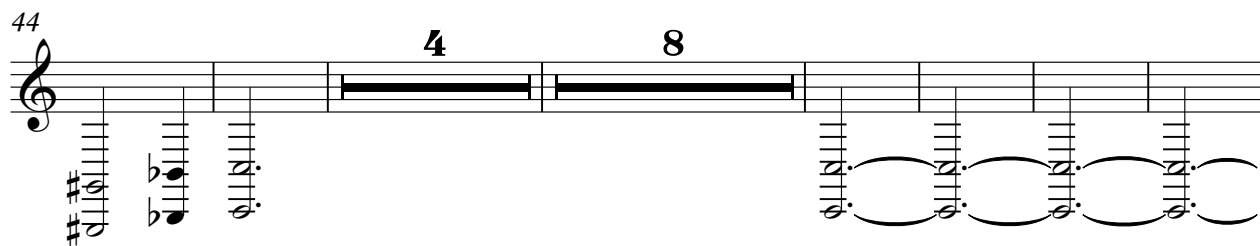

62

71

15

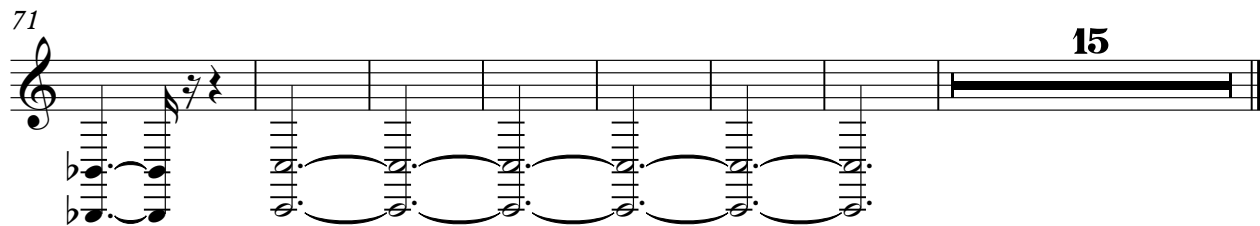

Piano1

Other - hope

♩ = 140,000473

5

9

12

15

19

22

26

30

34

V.S.

38

42

46

74

79

83

87

90

♩ = 140,000473

45

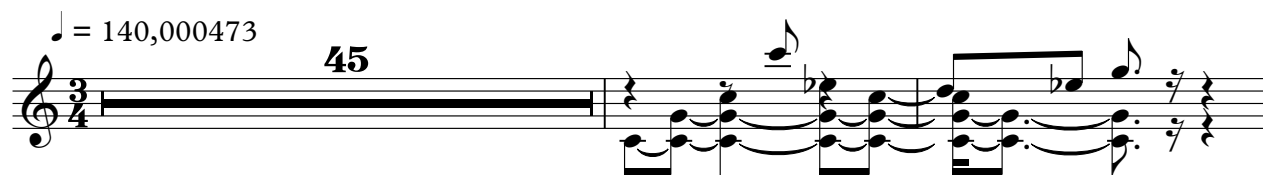

48

26

78

82

86

90

