

Other - hotcal

3.2"
2.1,00
intro

♩ = 75,000000

8

ACC. GUITAR

GUITAR ARPPEGGIO

DISTOR. GUIT. HIGH

DISTOR. GUIT. LOW

BASS

MUTE GUITAR

PAD

11

ACC. GUITAR

GUITAR ARPPEGGIO

DISTOR. GUIT. HIGH

DISTOR. GUIT. LOW

BASS

MUTE GUITAR

PAD

14

ACC. GUITAR

GUIT. FILL

GUITAR ARPPEGGIO

DISTOR. GUIT. HIGH

DISTOR. GUIT. LOW

BASS

MUTE GUITAR

PAD

54.4"
18.1.00
verse

17

DRUMS

ACC. GUITAR

GUITAR ARPPEGGIO

DISTOR. GUIT. HIGH

DISTOR. GUIT. LOW

BASS

MUTE GUITAR

PAD

MELODY

19

DRUMS

GUITAR ARPPEGGIO

BASS

MUTE GUITAR

PAD

MELODY

21

DRUMS

GUITAR ARPPEGGIO

BASS

MUTE GUITAR

PAD

MELODY

23

DRUMS

GUITAR ARPPEGGIO

BASS

MUTE GUITAR

PAD

MELODY

25

DRUMS

GUITAR ARPPEGGIO

BASS

MUTE GUITAR

PAD

MELODY

1'20.0"
26.1.00
verse

27

DRUMS

GUITAR ARPPEGGIO

BASS

MUTE GUITAR

PAD

MELODY

29

DRUMS

GUITAR ARPPEGGIO

BASS

MUTE GUITAR

PAD

MELODY

31

DRUMS

GUITAR ARPPEGGIO

BASS

MUTE GUITAR

PAD

MELODY

33

DRUMS

ACC. GUITAR

GUIT. FILL

GUITAR ARPPEGGIO

EL. GUITAR

BASS

MUTE GUITAR

PAD

MELODY

1'45.6"
34.1,00
chorus

35

DRUMS

ACC. GUITAR

GUIT. FILL

EL. GUITAR

BASS

MUTE GUITAR

PAD

MELODY

37

DRUMS

ACC. GUITAR

EL. GUITAR

DISTOR. GUIT. LOW

BASS

MUTE GUITAR

PAD

MELODY

39

DRUMS

ACC. GUITAR

EL. GUITAR

BASS

MUTE GUITAR

PAD

MELODY

41

2'11.2"
42.1.00
verse

DRUMS

GUITAR ARPPEGGIO

EL. GUITAR

BASS

MUTE GUITAR

PAD

MELODY

43

DRUMS

GUITAR ARPPEGGIO

BASS

MUTE GUITAR

PAD

MELODY

45

DRUMS

GUITAR ARPPEGGIO

BASS

MUTE GUITAR

PAD

MELODY

47

DRUMS

GUITAR ARPPEGGIO

BASS

MUTE GUITAR

PAD

MELODY

49

2'36.8"
50.1,00
verse

DRUMS

GUITAR ARPPEGGIO

BASS

MUTE GUITAR

PAD

MELODY

51

DRUMS

GUITAR ARPPEGGIO

BASS

MUTE GUITAR

PAD

MELODY

53

DRUMS

GUITAR ARPPEGGIO

BASS

MUTE GUITAR

PAD

MELODY

55

DRUMS

GUITAR ARPPEGGIO

BASS

MUTE GUITAR

PAD

MELODY

3'02.4"
58.1,00
chorus

57

DRUMS

ACC. GUITAR

GUIT. FILL

GUITAR ARPPEGGIO

EL. GUITAR

BASS

MUTE GUITAR

PAD

MELODY

59

DRUMS

ACC. GUITAR

GUIT. FILL

EL. GUITAR

BASS

MUTE GUITAR

PAD

MELODY

61

DRUMS

ACC. GUITAR

EL. GUITAR

DISTOR. GUIT. LOW

BASS

MUTE GUITAR

PAD

MELODY

63

DRUMS

ACC. GUITAR

EL. GUITAR

BASS

MUTE GUITAR

PAD

MELODY

3'28.0"
66.1.00
stop verse

65

DRUMS

GUITAR ARPPEGGIO

DISTOR. GUIT. HIGH

DISTOR. GUIT. LOW

BASS

MUTE GUITAR

PAD

MELODY

68

GUIT. FILL

GUITAR ARPPEGGIO

DISTOR.GUIT.HIGH

DISTOR.GUIT.LOW

BASS

MUTE GUITAR

PAD

MELODY

71

DRUMS

GUIT. FILL

GUITAR ARPPEGGIO

DISTOR.GUIT.HIGH

DISTOR.GUIT.LOW

BASS

MUTE GUITAR

PAD

MELODY

3'53.6"
74.1,00
verse

17

74

DRUMS

GUITAR ARPPEGGIO

BASS

MUTE GUITAR

PAD

MELODY

76

DRUMS

GUITAR ARPPEGGIO

BASS

MUTE GUITAR

PAD

MELODY

78

DRUMS

GUITAR ARPPEGGIO

BASS

MUTE GUITAR

PAD

MELODY

80

DRUMS

GUITAR ARPPEGGIO

BASS

MUTE GUITAR

PAD

MELODY

4'19.2"
82.1,00
duet verse

82

DRUMS

BASS

MUTE GUITAR

PAD

MELODY

84

DRUMS

ACC. GUITAR

GUIT. FILL

GUITAR ARPPEGGIO

EL. GUITAR

DISTOR. GUIT. HIGH

DISTOR. GUIT. LOW

BASS

MUTE GUITAR

PAD

MELODY

86

DRUMS

BASS

MUTE GUITAR

PAD

MELODY

88

DRUMS

BASS

MUTE GUITAR

PAD

MELODY

90

DRUMS

GUITAR ARPEGGIO

BASS

MUTE GUITAR

PAD

MELODY

verse(fade)

DRUMS

ACC. GUITAR

GUIT. FILL

GUITAR ARPPEGGIO

EL. GUITAR

DISTOR. GUIT. HIGH

DISTOR. GUIT. LOW

BASS

MUTE GUITAR

PAD

MELODY

94

DRUMS

ACC. GUITAR

GUIT. FILL

GUITAR ARPPEGGIO

EL. GUITAR

DISTOR. GUIT. HIGH

DISTOR. GUIT. LOW

BASS

MUTE GUITAR

PAD

MELODY

96

DRUMS

ACC. GUITAR

GUIT. FILL

GUITAR ARPPEGGIO

EL. GUITAR

DISTOR. GUIT. HIGH

DISTOR. GUIT. LOW

BASS

MUTE GUITAR

PAD

MELODY

DRUMS

Other - hotcal

♩ = 75,000000

16

19

22

25

28

31

33

35

38

39

Copyright © 1996 by Don Carroll

V.S.

2

DRUMS

41

43

46

49

52

55

57

59

62

63

DRUMS

66 **7**

75

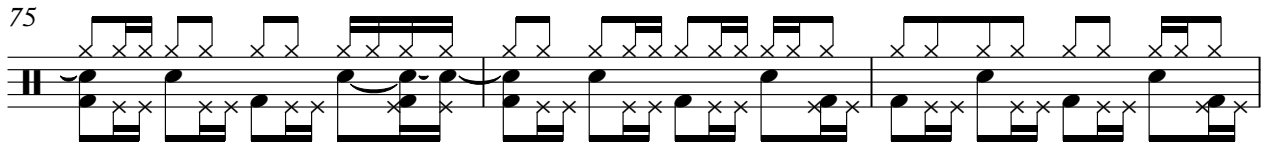

78

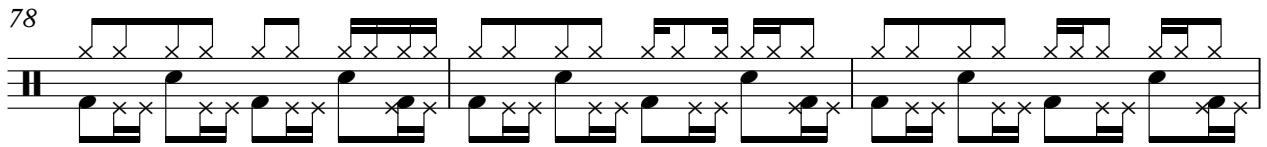

81

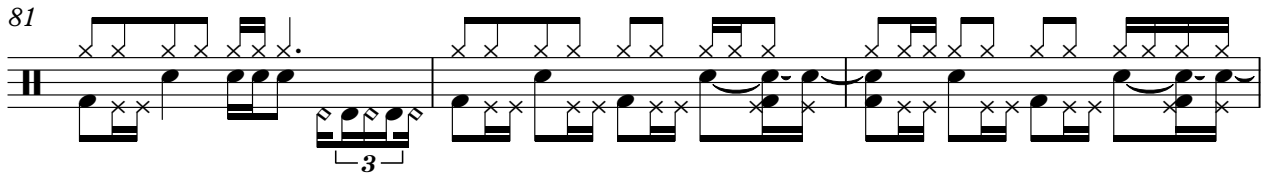

84

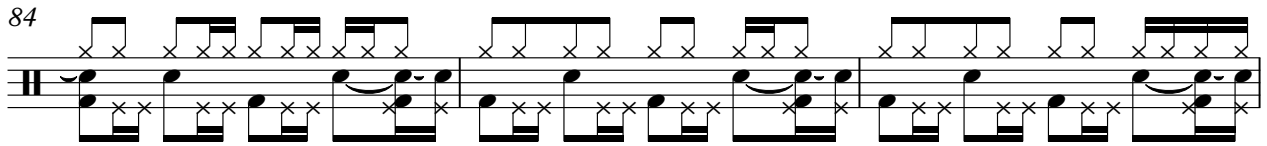

87

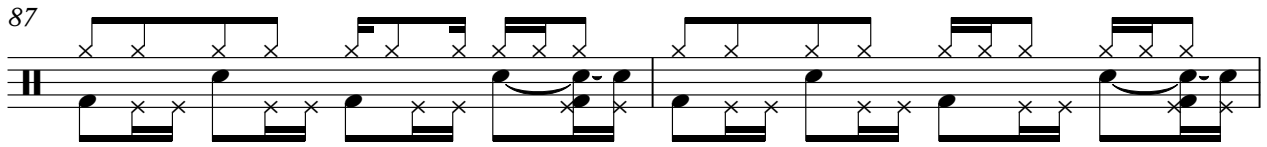

89

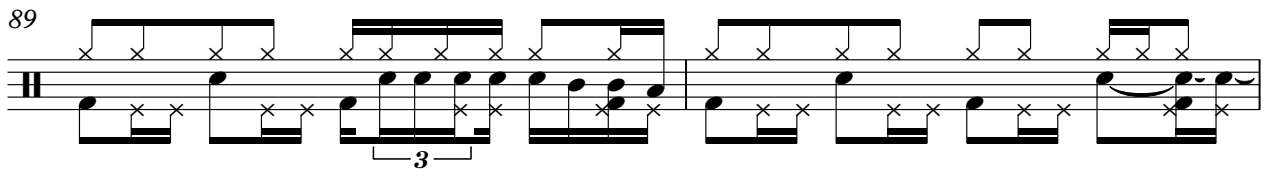

91

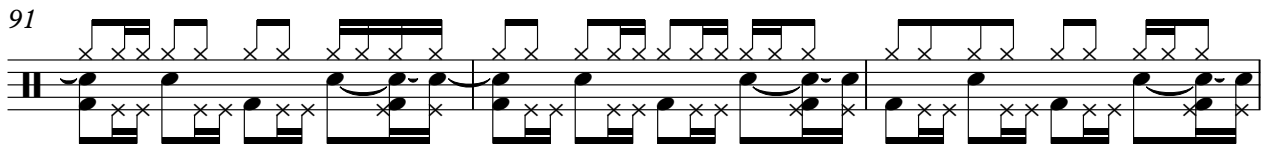

94

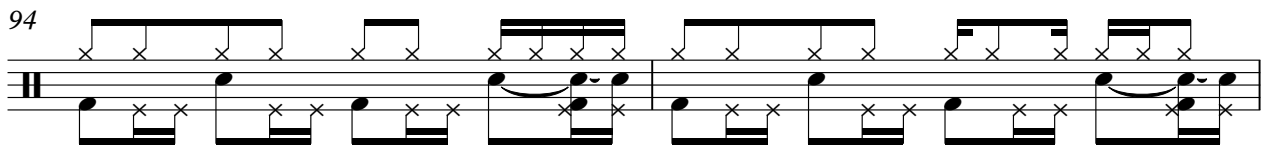

96

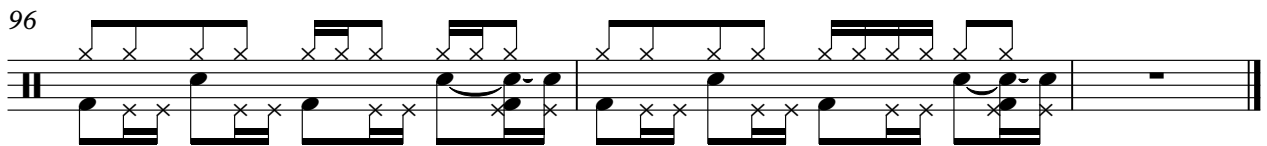

♩ = 75,000000

9

15

16

35

2

40

18

2

62

20

84

8

3

GUIT. FILL

Other - hotcal

♩ = 75,000000

5 6

16

18 22

58

10

72

12 8

93

3

GUITAR ARPEGGIO

Other - hotcal

♩ = 75,000000

5

8

11

14

17

20

23

26

29

Copyright © 1996 by Don Carroll

V.S.

GUITAR ARPPEGGIO

GUITAR ARPPEGGIO

78

81

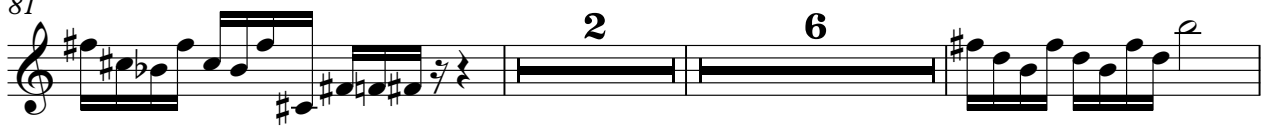

91

94

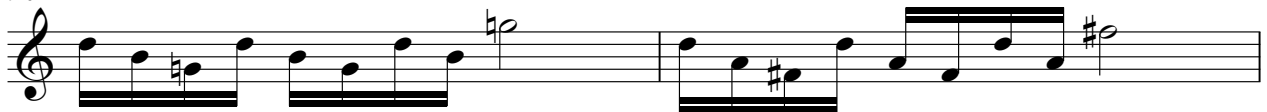

96

♩ = 75,000000

33

35

37

39

41

16

58

60

62

64

19

84

8

3

DISTOR.GUIT.HIGH

Other - hotcal

$\text{♩} = 75,000000$

8

15

48

68

74

10

8

93

3

DISTOR.GUIT.LOW

Other - hotcal

♩ = 75,000000

8

15 **19**

39 **22** **3**

68

74 **10** **8**

93 **3**

Copyright © 1996 by Don Carroll

BASS

Other - hotcal

♩ = 75,000000

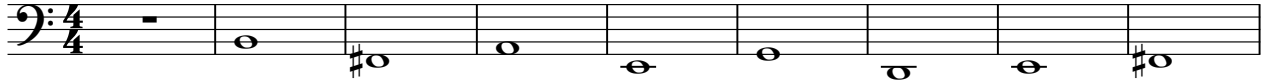

10

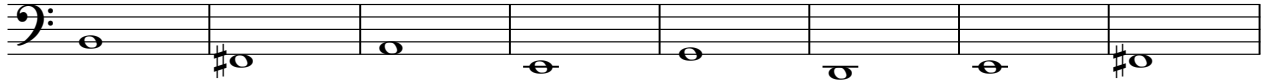

18

21

24

27

30

33

36

39

42

45

48

51

54

57

60

63

68

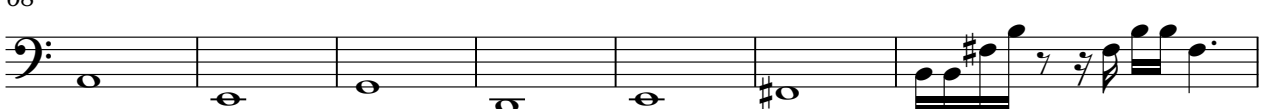

75

78

81

84

86

88

91

94

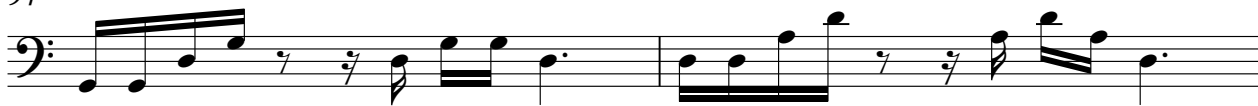

96

MUTE GUITAR

Other - hotcal

♩ = 75,000000

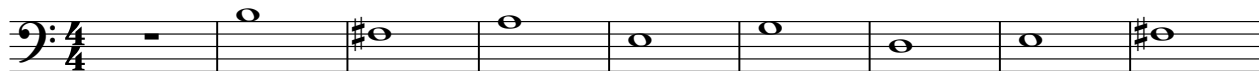

10

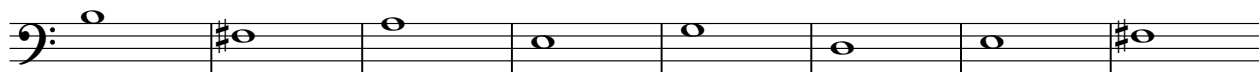

18

21

24

27

30

33

36

39

MUTE GUITAR

MUTE GUITAR

78

81

84

87

89

92

95

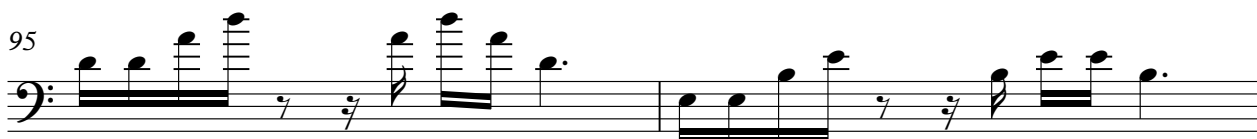

97

PAD

Other - hotcal

♩ = 75,000000

10

19

27

36

45

54

63

72

81

Copyright © 1996 by Don Carroll

V.S.

2

PAD

88

93

MELODY

Other - hotcal

♩ = 75,000000

17

21

25

28

31

34

38

42

46

50

54

58

62

66

70

74

78

81

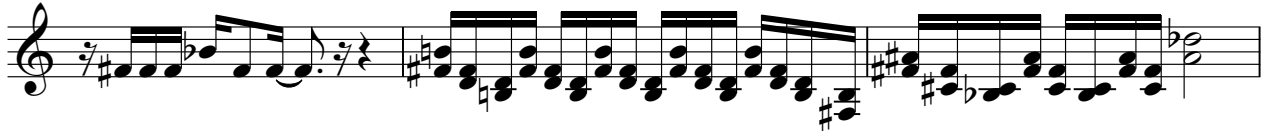

84

86

MELODY

88

90

92

94

96
