

# Other - jaaazzzz

♩ = 120,000000

5

This section shows three staves. The top staff is labeled 'Drums' and has a 4/4 time signature, starting with a measure number '5'. The middle staff is labeled 'Piano Beat' and the bottom staff is labeled 'Piano1', both with a 4/4 time signature. The Piano1 staff contains a complex melodic line with many notes and rests.

8

Drums

Beat

Drums

Piano Beat

Piano2

Piano1

11

Drums

Beat

Drums

Piano Beat

Piano2

Piano1

13

Drums

Beat

Drums

Piano Beat

Piano2

Piano1

15

17

20

Drums

Perc

Drums

Perc

Piano Beat

Piano1

23

Drums

Perc

Drums

Perc

Piano Beat

Piano1

26

29

32

Drums

Perc

Beat

Drums

Perc

Piano Beat

Piano2

Piano1

35

Drums

Perc

Drums

Perc

Piano Beat

Piano1

38

Drums

Perc

Drums

Perc

Piano Beat

Piano1

3

41

Drums

Perc

Drums

Perc

Piano Beat

Piano1

44

47

50

Drums

Perc

Beat

Drums

Perc

Piano Beat

Organ

Piano1

52

Drums

Perc

Beat

Drums

Perc

Piano Beat

Organ

Piano1

54

Drums  
Perc  
Beat  
Drums  
Perc  
Piano Beat  
Organ  
Piano1

57

Drums  
Perc  
Beat  
Drums  
Perc  
Piano Beat  
Organ  
Piano1

59

Drums

Other - jaaazzzz

♩ = 120,000000

5

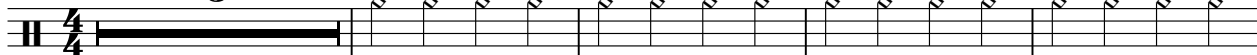

10

16

22

28

34

40

46

52

57

Other - jaaazzzz

Perc

♩ = 120,000000

**21**

26

31

36

41

46

51

56

59

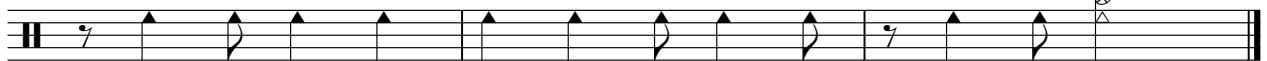

Other - jaaazzzz

Beat

♩ = 120,000000

9

14

26

31

46

50

54

58

Drums

Other - jaaazzzz

♩ = 120,000000

9

13

17

21

25

29

33

37

41

45

V.S.

2

# Drums

49

53

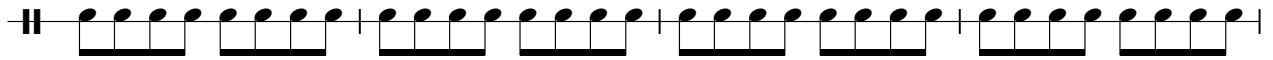

57

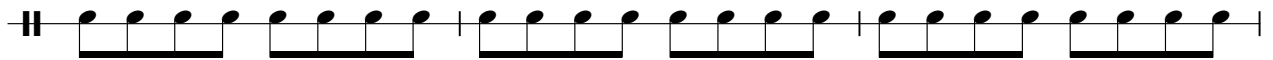

60

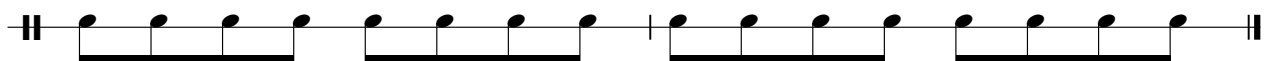

Perc

Other - jaaazzzz

♩ = 120,000000

17

21

25

29

33

37

41

45

49

53

V.S.

2

Perc

57

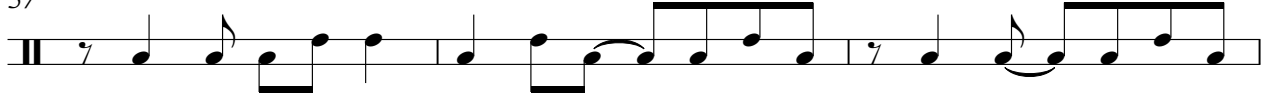

60

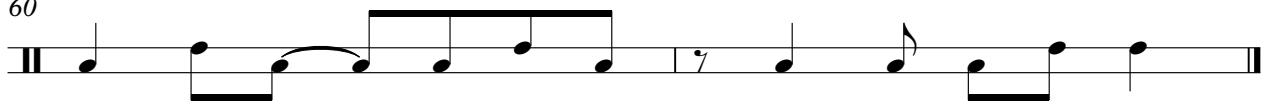

Piano Beat

Other - jaaazzzz

♩ = 120,000000

5

8

12

16

20

24

28

32

v.s.

36

40

44

48

52

56

59

Organ

Other - jaaazzzz

♩ = 120,000000

45

48

52

56

59

Piano2

Other - jaaazzzz

♩ = 120,000000

9

12

15

18

8

28

31

33

28

Piano1

Other - jaaazzzz

♩ = 120,000000

4

8

11

14

17

20

23

26

28

31

34

37

40

43

46

48

51

53

56

59

