

Other - jons

$\text{♩} = 134,000061$
FLUTE

Piccolo

F HORN 1

Horn in F

F HORN 2

Horn in F

TRUMPET

Baroque Trumpet

TPT TUNE

Trombone

F HORN

Tuba

TIMPANI

Timpani

$\text{♩} = 134,000061$
SNARE

Percussion

CYMBAL

Percussion

TIMPANI

Melodic Toms

STRINGS

Violoncello

STRINGS

Contrabass

3

Picc.
Hn.
Hn.
Bar. Tpt.
Tbn.
Tba.
Timp.
Perc.
Mel. Toms
Vc.
Cb.

5

Picc.
Hn.
Hn.
Bar. Tpt.
Tbn.
Tba.
Timp.
Perc.
Mel. Toms
Vc.
Cb.

7

Picc.

Hn.

Hn.

Bar. Tpt.

Tbn.

Tba.

Timp.

Perc.

Mel. Toms

Vc.

Cb.

9

Picc.

Hn.

Bar. Tpt.

Tbn.

Tba.

Timp.

Perc.

Mel. Toms

Vc.

Cb.

11

Hn.

Bar. Tpt.

Tbn.

Tba.

Timp.

Mel. Toms

Vc.

Cb.

13

Hn.

Bar. Tpt.

Tbn.

Tba.

Timp.

Mel. Toms

Vc.

Cb.

15

Picc.

Hn.

Hn.

Bar. Tpt.

Tbn.

Tba.

Timp.

Mel. Toms

Vc.

Cb.

17

Picc.

Hn.

Hn.

Bar. Tpt.

Tbn.

Tba.

Timp.

Perc.

Perc.

Mel. Toms

Vc.

Cb.

Piccolo

Other - jons

♩ = 134,000061
FLUTE

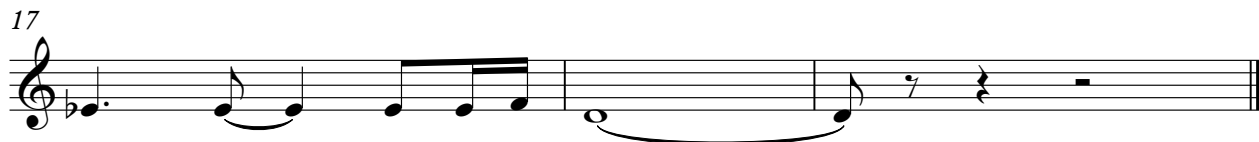
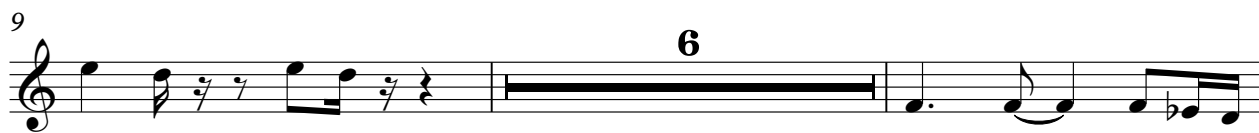

Horn in F

Other - jons

♩ = 134,000061
F HORN 1

6

11

14

2

Horn in F

Other - jons

♩ = 134,000061
F HORN 2

Baroque Trumpet

Other - jons

♩ = 134,000061
TRUMPET

Trombone

Other - jons

♩ = 134,000061
TPT TUNE

6

10

15

17

Tuba

Other - jons

♩ = 134,000061
F HORN

5

10

15

17

Timpani

Other - jons

♩ = 134,000061
TIMPANI

5

9

13

16

Percussion

Other - jons

♩ = 134,000061
SNARE

6

9

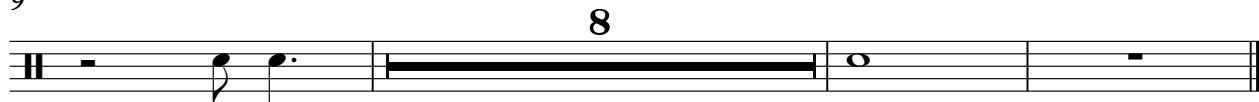

Percussion

Other - jons

♩ = 134,000061
CYMBAL

17

Melodic Toms

Other - jons

♩ = 134,000061
TIMPANI

5

9

13

16

Violoncello

Other - jons

♩ = 134,000061

STRINGS

Other - jons

Contrabass

♩ = 134,000061

STRINGS

6

10

13

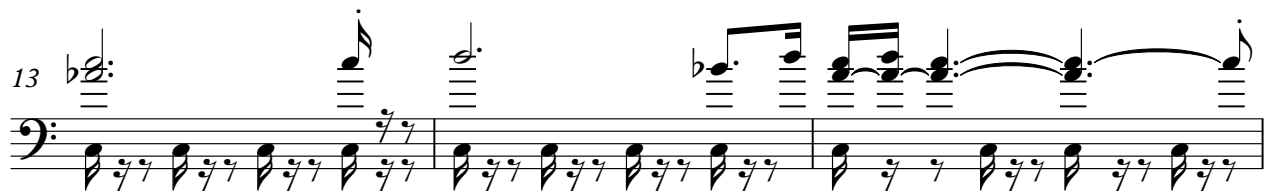

16

