

Other - luv2lulu

♩ = 82,999947

The tempo marking $\text{♩} = 82,999947$ appears at the top and bottom of the score.

3

Drums

Tambourine

Piano

Steel guitar

Fingered bass

Lead (honky-tonk)

Backup II (syn voice)

Backup I (chor. piano)

Syn strings

4

Drums

Tambourine

Piano

Steel guitar

Fingered bass

Lead (honky-tonk)

Syn strings

5

Drums

Tambourine

Piano

Steel guitar

Fingered bass

Lead (honky-tonk)

Syn strings

6

7

- Drums:** A single-stroke pattern on a snare drum.
- Piano:** A complex accompaniment with chords and melodic lines in both hands.
- Steel guitar:** A melodic line with frequent bends and vibrato.

8

Drums

Tambourine

Piano

Steel guitar

Fingered bass

Lead (honky-tonk)

Syn strings

9

Drums

Tambourine

Piano

Steel guitar

Fingered bass

Lead (honky-tonk)

Syn strings

11

Drums

Steel guitar

Fingered bass

Lead (honky-tonk)

Syn strings

12

Drums

Steel guitar

Fingered bass

Lead (honky-tonk)

Syn strings

13

Drums

Steel guitar

Fingered bass

Lead (honky-tonk)

Syn strings

14

Drums

Piano

Steel guitar

Fingered bass

Lead (honky-tonk)

Syn strings

15

Drums

Piano

Steel guitar

Fingered bass

Lead (honky-tonk)

Syn strings

16

Drums

Piano

Steel guitar

Fingered bass

Lead (honky-tonk)

Syn strings

17

19

Drums

Steel guitar

Driven guitar

Fingered bass

Lead (honky-tonk)

Backup II (syn voice)

Backup I (chor. piano)

Syn strings

21

23

- Drums:** A drum set part with a snare drum and cymbal pattern.

25

- Piano:** The right hand plays a melodic line with grace notes, while the left hand provides a bass line.
- Steel guitar:** Plays a series of chords with grace notes, creating a rhythmic accompaniment.
- Backup II (syn voice):** Provides a vocal-like accompaniment with a melodic line.
- Backup I (chor. piano):** Provides a piano accompaniment with a melodic line.
- Syn strings:** Plays a series of chords, providing a harmonic foundation.

27

28

Drums

Tambourine

Piano

Steel guitar

Fingered bass

Lead (honky-tonk)

Syn strings

29

Drums

Tambourine

Piano

Steel guitar

Fingered bass

Lead (honky-tonk)

Syn strings

- Crash:** Features a single crash cymbal hit at the beginning of the section.
- Piano:** A grand piano part with a complex melodic and harmonic structure.
- Steel guitar:** Plays a melodic line with a characteristic tremolo effect.
- Lead (honky-tonk):** A piano solo part with a honky-tonk style.
- Backup II (syn voice):** A vocal-style accompaniment part.
- Backup I (chor. piano):** A piano accompaniment part for the chorus.
- Syn strings:** A string ensemble part with block chords.

31

Tin whistle (ocarina)

Drums

Tambourine

Piano

Steel guitar

Fingered bass

Lead (honky-tonk)

Backup II (syn voice)

Backup I (chor. piano)

Syn strings

32

Tin whistle (ocarina)

Drums

Tambourine

Piano

Steel guitar

Fingered bass

Lead (honky-tonk)

Syn strings

33

Tin whistle (ocarina)

Drums

Tambourine

Piano

Steel guitar

Fingered bass

Lead (honky-tonk)

Backup I (chor. piano)

Syn strings

Violin

35

Drums

Steel guitar

Fingered bass

Lead (honky-tonk)

Syn strings

Violin

37

- Drums:** Features a simple rhythmic pattern with a snare drum on the first and third beats and a bass drum on the second and fourth beats.

38

40

Drums

Piano

Steel guitar

Fingered bass

Lead (honky-tonk)

Syn strings

Violin

41

Drums

Crash

Piano

Steel guitar

Driven guitar

Fingered bass

Lead (honky-tonk)

Backup II (syn voice)

Backup I (chor. piano)

Syn strings

Violin

43

45

- Piano:** The right hand plays a melodic line with grace notes, while the left hand provides a bass line with chords and single notes.
- Steel guitar:** Plays a series of chords with grace notes, creating a rhythmic accompaniment.
- Backup II (syn voice):** Provides a vocal-like accompaniment with a melodic line.
- Backup I (chor. piano):** Provides a piano accompaniment for the chorus with a melodic line.
- Syn strings:** Plays a series of chords with grace notes, providing a harmonic accompaniment.

47

Drums

Tambourine

Piano

Steel guitar

Fingered bass

Lead (honky-tonk)

Backup II (syn voice)

Backup I (chor. piano)

Syn strings

48

Drums

Tambourine

Piano

Steel guitar

Fingered bass

Lead (honky-tonk)

Syn strings

49

Drums

Tambourine

Piano

Steel guitar

Fingered bass

Lead (honky-tonk)

Syn strings

50

Tin whistle (ocarina)

Drums

Crash

Tambourine

Piano

Steel guitar

Fingered bass

Lead (honky-tonk)

Backup II (syn voice)

Backup I (chor. piano)

Syn strings

51

Tin whistle (ocarina)

Drums

Tambourine

Piano

Steel guitar

Fingered bass

Lead (honky-tonk)

Backup II (syn voice)

Backup I (chor. piano)

Syn strings

52

Tin whistle (ocarina)

Drums

Tambourine

Piano

Steel guitar

Driven guitar

Fingered bass

Lead (honky-tonk)

Syn strings

54

55

Drums

Tambourine

Piano

Steel guitar

Fingered bass

Lead (honky-tonk)

Backup II (syn voice)

Backup I (chor. piano)

Syn strings

56

Drums

Tambourine

Piano

Steel guitar

Fingered bass

Lead (honky-tonk)

Syn strings

57

Drums

Tambourine

Piano

Steel guitar

Fingered bass

Lead (honky-tonk)

Syn strings

58

Tin whistle (ocarina)

Drums

Crash

Tambourine

Piano

Steel guitar

Fingered bass

Lead (honky-tonk)

Backup II (syn voice)

Backup I (chor. piano)

Syn strings

Bowed pad

59

Tin whistle (ocarina)

Drums

Tambourine

Piano

Steel guitar

Fingered bass

Lead (honky-tonk)

Backup II (syn voice)

Backup I (chor. piano)

Syn strings

60

Tin whistle (ocarina)

Drums

Tambourine

Piano

Steel guitar

Fingered bass

Lead (honky-tonk)

Syn strings

Bass & lead

Bowed pad

Violin

62

Tin whistle (ocarina)

Drums

Crash

Tambourine

Steel guitar

Fingered bass

Lead (honky-tonk)

Syn strings

Bass & lead

Bowed pad

Violin

64

Drums

Tambourine

Steel guitar

Fingered bass

Lead (honky-tonk)

Syn strings

Violin

66

68

Drums

Tambourine

Steel guitar

Fingered bass

Lead (honky-tonk)

Backup II (syn voice)

Backup I (chor. piano)

Syn strings

Violin

- **Steel guitar:** Uses a complex, syncopated chordal pattern with many accidentals and slurs.
- **Backup I (chor. piano):** A piano accompaniment for a vocal part, also mostly silent.
- **Syn strings:** A string section accompaniment consisting of chords and some melodic fragments.

70

71

Drums

Crash

Tambourine

Steel guitar

Fingered bass

Backup II (syn voice)

Backup I (chor. piano)

Syn strings

Violin

73

- Drums:** A drum set part with a steady rhythm, including snare and tom patterns.
- Tambourine:** A tambourine part with a consistent rhythmic accompaniment.

75

Drums

Tambourine

Steel guitar

Fingered bass

Backup II (syn voice)

Backup I (chor. piano)

Syn strings

Violin

77

Drums

Tambourine

Steel guitar

Fingered bass

Lead (honky-tonk)

Syn strings

Violin

78

- Drums:** A complex rhythmic pattern with various note values and rests.
- Lead (honky-tonk):** A sparse melodic line with few notes and rests.

79

- Steel guitar:** A melodic line with complex chordal textures and bends.
- Backup II (syn voice):** A vocal line with a syncopated rhythm.
- Backup I (chor. piano):** A vocal line with a syncopated rhythm, similar to Backup II.
- Syn strings:** A string section accompaniment with a syncopated rhythm.
- Violin:** A melodic line with a syncopated rhythm.

81

Drums

Tambourine

Steel guitar

Fingered bass

Lead (honky-tonk)

Backup II (syn voice)

Backup I (chor. piano)

Syn strings

Violin

82

Drums

Tambourine

Steel guitar

Fingered bass

Lead (honky-tonk)

Backup II (syn voice)

Backup I (chor. piano)

Syn strings

Violin

83

Tin whistle (ocarina)

Drums

Tambourine

Steel guitar

Fingered bass

Lead (honky-tonk)

Backup II (syn voice)

Backup I (chor. piano)

Syn strings

Violin

84

Tin whistle (ocarina)

Drums

Tambourine

Steel guitar

Fingered bass

Lead (honky-tonk)

Backup II (syn voice)

Backup I (chor. piano)

Syn strings

Violin

85

Tin whistle (ocarina)

Drums

Tambourine

Steel guitar

Fingered bass

Lead (honky-tonk)

Backup II (syn voice)

Backup I (chor. piano)

Syn strings

Violin

86

87

Tin whistle (ocarina)

Drums

Crash

Tambourine

Steel guitar

Fingered bass

Backup II (syn voice)

Backup I (chor. piano)

Syn strings

Violin

88

Tin whistle (ocarina)

Drums

Tambourine

Steel guitar

Fingered bass

Backup II (syn voice)

Backup I (chor. piano)

Syn strings

Violin

89

Tin whistle (ocarina)

Drums

Steel guitar

Fingered bass

Backup II (syn voice)

Backup I (chor. piano)

Syn strings

90

Drums

Steel guitar

Fingered bass

Syn strings

Tin whistle (ocarina)

Other - luv2luvu

♩ = 82,999947

29

33

16

52

5

61

19

83

87

2

Drums

Other - luv2luvu

♩ = 82,999947

6

11

16

21

26

31

36

41

46

V.S.

51

56

61

66

70

74

78

82

86

89

Crash

Other - luv2luvu

♩ = 82,999947

5 11 6

26 3 11 2

46 3 3 3

59 4 7 7

79 7 4

Tambourine

Other - luv2luvu

♩ = 82,999947

4

5

9 **16**

28

32 **12**

47

51

55

58 **2**

Tambourine

63

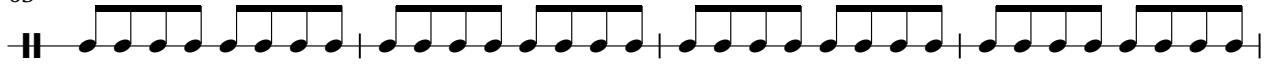

67

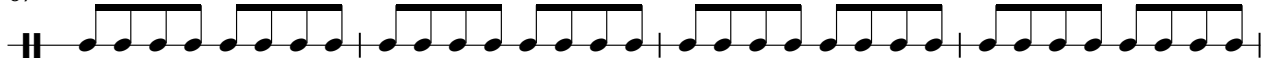

71

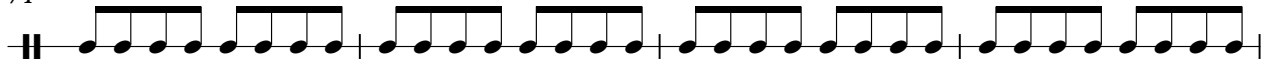

75

79

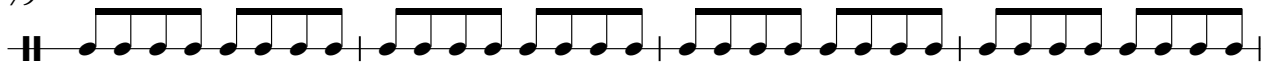

83

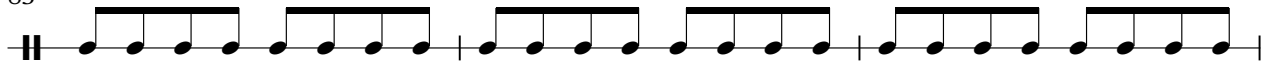

86

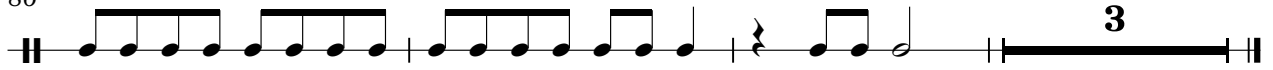

Piano

Other - luv2luvu

♩ = 82,999947

26

28

30

32

38

41

47

49

51

54

56

58

60

31

31

♩ = 82,999947

4

7

10

13

15

18

20

23

26

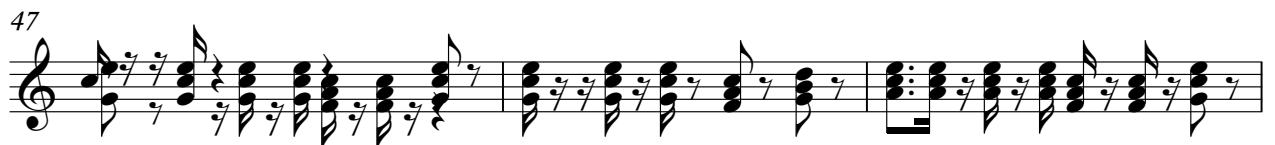

56

59

63

66

69

72

75

78

81

84

V.S.

Steel guitar

Driven guitar

Other - luv2luvu

♩ = 82,999947

16

21

26

15

3

45

7

38

Other - luv2luvu

Fingered bass

♩ = 82,999947

6

10

14

19

24

29

33

37

42

V.S.

47

51

56

60

65

70

75

80

85

88

Lead (honky-tonk)

Other - luv2luvu

♩ = 82,999947

V.S.

41

46

50

54

58

62

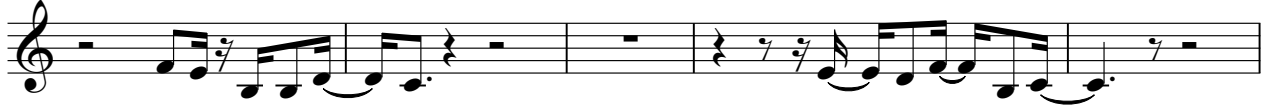

67

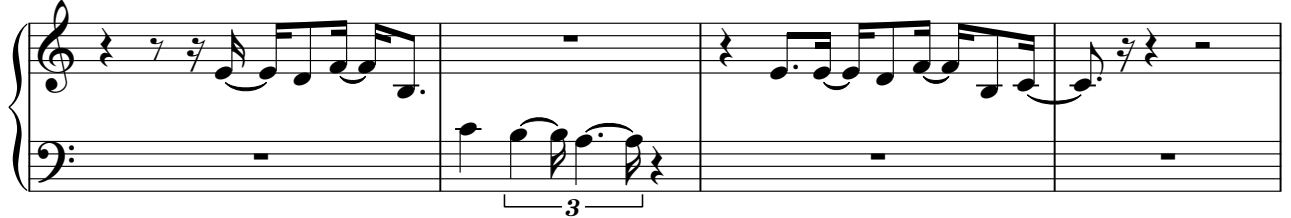

71

77

81

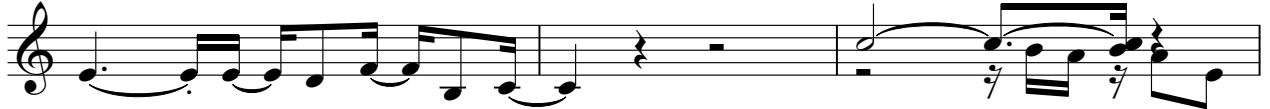

Lead (honky-tonk)

84

Backup II (syn voice)

Other - luv2luvu

♩ = 82,999947

6

10

20

26

2

31

5

3

42

47

2

2

54

2

59

9

2

71

2

Backup II (syn voice)

75

80

84

87

Backup I (chor. piano)

Other - luv2luvu

♩ = 82,999947

58

8 3

8 3

71

2

75

2 2

80

84

87

2

Syn strings

Other - luv2luvu

♩ = 82,999947

6

11

17

22

27

32

38

43

48

V.S.

53

58

63

67

71

75

79

83

87

Bass & lead

Other - luv2luvu

♩ = 82,999947

60

62

Bowed pad

Other - luv2luvu

♩ = 82,999947

57 3

61

29

Violin

Other - Iuv2Iuvu

♩ = 82,999947

33

38

43 17 3

64

67

70

73

76

79

82

V.S.

2

Violin

85

87

