

Other - Iuvcanmakuhapy

♩ = 102,000053

Melody 1

Melody Extra

Drums

Piano

Bass

Bass

♩ = 102,000053

Strings

Melody 2

Melody 3

6

Melody 1

Melody Extra

Drums

Piano

Bass

Bass

Strings

Melody 2

Melody 3

11

Melody 1

Melody Extra

Drums

Piano

Bass

Bass

Strings

Melody 2

Melody 3

15

Melody 1

Melody Extra

Drums

Piano

Bass

Bass

Strings

Melody 2

Melody 3

20

Melody 1

Melody Extra

Drums

Piano

Bass

Bass

Strings

Melody 2

Melody 3

24

Melody 1

Drums

Piano

Bass

Bass

Strings

Melody 2

Melody 3

28

Melody 1

Drums

Piano

Bass

Bass

Strings

Melody 2

Melody 3

32

Melody 1

Drums

Piano

Bass

Bass

Strings

Melody 2

Melody 3

36

Melody 1

Melody Extra

Drums

Piano

Bass

Bass

Strings

Melody 2

Melody 3

41

Melody 1

Melody Extra

Drums

Piano

Bass

Bass

Strings

Melody 2

Melody 3

46

Melody 1

Melody Extra

Drums

Piano

Bass

Bass

Strings

Melody 2

Melody 3

50

Melody 1

Drums

Piano

Bass

Bass

Strings

Melody 2

Melody 3

54

Melody 1

Drums

Piano

Bass

Bass

Strings

Melody 2

Melody 3

58

Melody 1

Drums

Piano

Bass

Bass

Strings

Melody 2

Melody 3

62

Melody 1

Drums

Piano

Bass

Bass

Strings

Melody 2

Melody 3

67

Melody 1

Drums

Piano

Bass

Bass

Strings

Melody 2

Melody 3

71

Melody 1

Drums

Piano

Bass

Bass

Strings

Melody 2

Melody 3

her - luvcanmakuhapy

Melody 1

♩ = 102,000053

6

11

17

23

28

35

40

46

52

56

3

3

2

Melody 1

63

69

72

her - luvcanmakuhapy
Melody Extra

♩ = 102,000053

7 2

14

14

20

15 2

40

40

45

27

her - luvcanmakuhapy

Drums

♩ = 102,000053

2

6

10

14

18

22

26

30

34

38

V.S.

Drums

42

46

50

54

58

62

66

70

73

her - luvcanmakuhappy

Piano

♩ = 102,000053

V.S.

28

32

36

40

44

48

52

55

59

63

68

72

her - luvcanmakuhapy

Bass

♩ = 102,000053

2

7

12

17

22

28

34

39

44

49

V.S.

2

Bass

54

59

64

70

her - luvcanmakuhappy

Bass

♩ = 102,000053

2

8

14

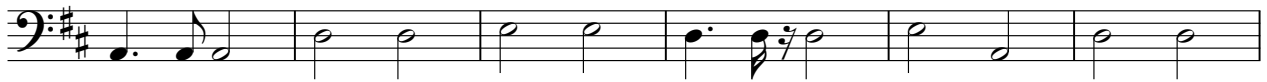

20

26

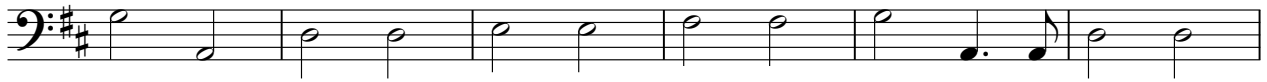

32

38

44

50

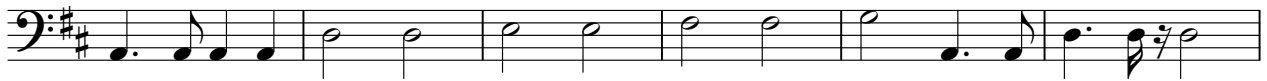

56

V.S.

2

Bass

62

69

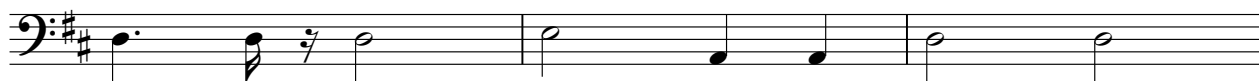

72

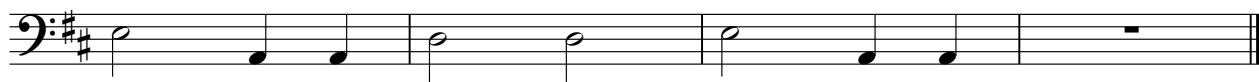

her - luvcanmakuhapy

Strings

♩ = 102,000053

2

7

13

18

24

29

35

41

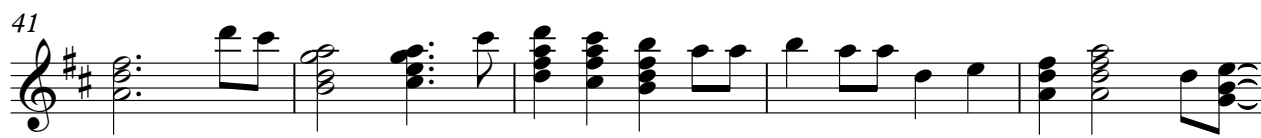

46

52

V.S.

2

Strings

57

63

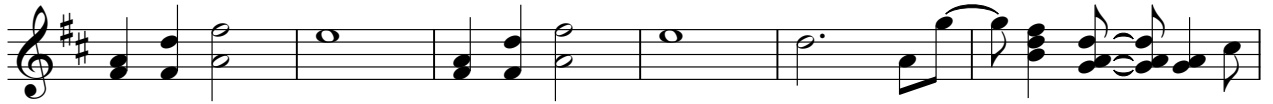

69

72

her - luvcanmakuhapy

Melody 2

♩ = 102,000053

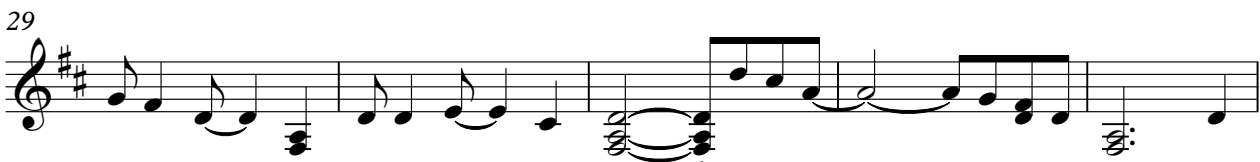
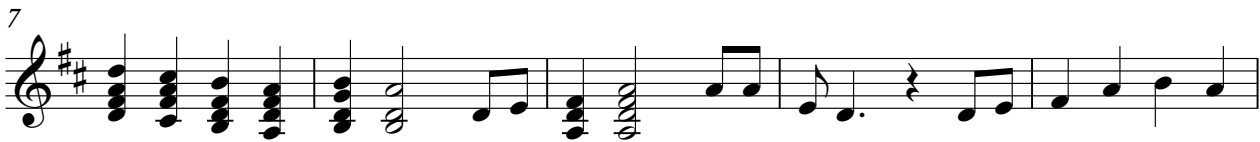

V.S.

Melody 2

57

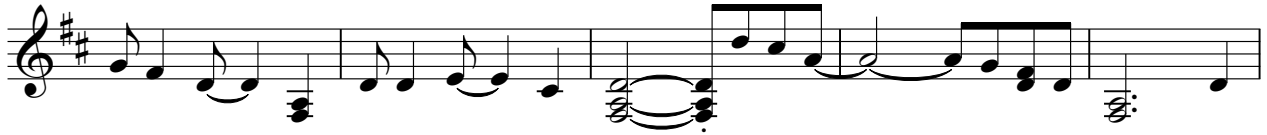

62

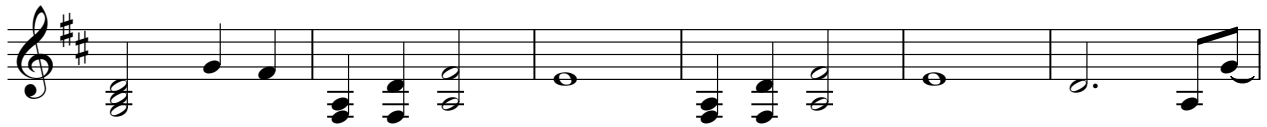

68

72

her - luvcanmakuhapy

Melody 3

♩ = 102,000053

7

13

21

26

31

39

48

53

58

61

2

Melody 3

66

71
