

Other - MAGNET~1

0.0"
1.1,00
Magnetic Fields 2 / Les Chants Magnetiques II

♩ = 48,000000

8

Snare

Hi Hat

Bass Drum

Synth Bass

11

Snare

Hi Hat

Bass Drum

Synth Bass

13

Snare

Hi Hat

Synth Snare

Bass Drum

Synth Bass

Lead

String Ensemble

16

Snare

Hi Hat

Bass Drum

Synth Bass

Lead

String Ensemble

19

Snare

Hi Hat

Bass Drum

Synth Bass

Lead

String Ensemble

22

Snare

Hi Hat

Bass Drum

Synth Bass

Lead

String Ensemble

24

Snare

Hi Hat

Bass Drum

Synth Bass

Lead

String Ensemble

27

Snare

Hi Hat

Synth Snare

Bass Drum

Synth Bass

String Ensemble

29

Snare

Hi Hat

Bass Drum

Synth Bass

Synth Strings

Lead

String Ensemble

32

Snare

Hi Hat

Bass Drum

Synth Bass

Synth Strings

Lead

String Ensemble

34

Snare

Hi Hat

Bass Drum

Synth Bass

Synth Strings

Lead

String Ensemble

36

Snare

Hi Hat

Bass Drum

Synth Bass

Synth Strings

Lead

String Ensemble

39

Snare

Hi Hat

Bass Drum

Synth Bass

Synth Strings

Lead

String Ensemble

42

Snare

Hi Hat

Synth Snare

Bass Drum

Synth Bass

Synth Strings

Lead

String Ensemble

Effects

45

Snare

Hi Hat

Bass Drum

Synth Bass

Synth Strings

Lead

String Ensemble

Effects

46

Snare

Hi Hat

Bass Drum

Synth Bass

Synth Strings

Lead

String Ensemble

Effects

47

Snare

Hi Hat

Bass Drum

Synth Bass

Synth Strings

Lead

String Ensemble

Effects

49

Snare

Hi Hat

Bass Drum

Synth Bass

Synth Strings

Lead

String Ensemble

Effects

50

Snare

Hi Hat

Bass Drum

Synth Bass

Synth Strings

Lead

String Ensemble

Effects

51

Snare

Hi Hat

Bass Drum

Synth Bass

Synth Strings

Lead

String Ensemble

53

Snare

Hi Hat

Bass Drum

Synth Bass

Synth Strings

Lead

String Ensemble

Effects

55

Snare

Hi Hat

Bass Drum

Synth Bass

Synth Strings

Lead

String Ensemble

Effects

57

Snare

Hi Hat

Bass Drum

Synth Bass

Synth Strings

Lead

String Ensemble

59

Snare

Hi Hat

Bass Drum

Synth Bass

Synth Strings

Lead

String Ensemble

Effects

61

Snare

Hi Hat

Synth Snare

Bass Drum

Synth Bass

Synth Strings

Lead

String Ensemble

Effects

6

63

Snare

Hi Hat

Bass Drum

Synth Bass

Synth Strings

Lead

String Ensemble

Effects

65

Snare

Hi Hat

Bass Drum

Synth Bass

Synth Strings

Lead

String Ensemble

Effects

67

Snare

Hi Hat

Bass Drum

Synth Bass

Synth Strings

Lead

String Ensemble

Effects

6

7

69

Snare

Hi Hat

Bass Drum

Synth Bass

Synth Strings

Lead

String Ensemble

Effects

71

Snare

Hi Hat

Bass Drum

Synth Bass

Synth Strings

Lead

String Ensemble

Effects

3

7

7

3

72

Snare

Hi Hat

Bass Drum

Synth Bass

Synth Strings

Lead

String Ensemble

Effects

73

Snare

Hi Hat

Bass Drum

Synth Bass

Synth Strings

Lead

String Ensemble

Effects

6

6

74

Snare

Hi Hat

Bass Drum

Synth Bass

Synth Strings

Lead

String Ensemble

Effects

75

Snare

Hi Hat

Bass Drum

Synth Bass

Synth Strings

Lead

String Ensemble

Effects

6

6

76

Snare

Hi Hat

Bass Drum

Synth Bass

Synth Strings

Lead

String Ensemble

Effects

77

Snare

Hi Hat

Bass Drum

Synth Bass

Synth Strings

Lead

String Ensemble

Effects

78

Snare

Hi Hat

Synth Snare

Bass Drum

Synth Bass

Synth Strings

Lead

String Ensemble

Effects

6

7

3

80

Snare

Hi Hat

Synth Snare

Bass Drum

Synth Bass

Synth Strings

Lead

String Ensemble

Effects

81

83

Snare

Hi Hat

Bass Drum

Synth Bass

Synth Strings

Lead

String Ensemble

Effects

84

Snare

Hi Hat

Synth Snare

Bass Drum

Synth Bass

Synth Strings

Lead

String Ensemble

Effects

85

Snare

Hi Hat

Bass Drum

Synth Bass

Synth Strings

Lead

String Ensemble

Effects

87

Snare

Hi Hat

Synth Snare

Bass Drum

Synth Bass

Synth Strings

Lead

String Ensemble

Effects

89

Snare

Hi Hat

Bass Drum

Synth Bass

Synth Strings

Lead

String Ensemble

Effects

90

Snare

Hi Hat

Synth Snare

Bass Drum

Synth Bass

Synth Strings

Lead

String Ensemble

Effects

3

91

Snare

Hi Hat

Bass Drum

Synth Bass

Synth Strings

Lead

String Ensemble

Effects

92

Snare

Hi Hat

Bass Drum

Synth Bass

Synth Strings

Lead

String Ensemble

Effects

93

Snare

Hi Hat

Synth Snare

Bass Drum

Synth Bass

Synth Strings

Lead

String Ensemble

Effects

95

Snare

Hi Hat

Synth Snare

Bass Drum

98

Snare

Hi Hat

Bass Drum

Synth Bass

Lead

String Ensemble

101

Snare

Hi Hat

Bass Drum

Synth Bass

Lead

String Ensemble

104

Snare

Hi Hat

Bass Drum

Synth Bass

Lead

String Ensemble

106

Snare

Hi Hat

Bass Drum

Synth Bass

Lead

String Ensemble

109

Snare

Hi Hat

Bass Drum

Synth Bass

Lead

String Ensemble

112

Snare

Hi Hat

Synth Snare

Bass Drum

Synth Bass

String Ensemble

114

117

Snare

Hi Hat

Bass Drum

Synth Bass

Synth Strings

Lead

String Ensemble

119

Snare

Hi Hat

Bass Drum

Synth Bass

Synth Strings

Lead

String Ensemble

121

124

127

130

Snare

Hi Hat

Bass Drum

Synth Bass

Synth Strings

Lead

String Ensemble

Effects

131

 - **Snare:** Features a series of quarter notes: G4, A4, B4, C5.
 - **Hi Hat:** Shows a steady eighth-note pattern with 'x' marks above the notes, indicating a closed hi-hat sound.
 - **Bass Drum:** Plays a pattern of quarter notes: G2, A2, B2, C3.
 - **Synth Bass:** Plays a melodic line of quarter notes: G2, A2, B2, C3.
 - **Synth Strings:** Consists of a long, sustained chord with a tremolo effect.
 - **Lead:** Plays a melodic line of quarter notes: G4, A4, B4, C5.
 - **String Ensemble:** Consists of a long, sustained chord with a tremolo effect.
 - **Effects:** Features a complex rhythmic pattern with a triplet of eighth notes in the second measure.

132

Snare

Hi Hat

Bass Drum

Synth Bass

Synth Strings

Lead

String Ensemble

Effects

134

Snare

Hi Hat

Bass Drum

Synth Bass

Synth Strings

Lead

String Ensemble

Effects

135

Snare

Hi Hat

Bass Drum

Synth Bass

Synth Strings

Lead

String Ensemble

Effects

136

Snare

Hi Hat

Bass Drum

Synth Bass

Synth Strings

Lead

String Ensemble

138

Snare

Hi Hat

Bass Drum

Synth Bass

Synth Strings

Lead

String Ensemble

Effects

140

Snare

Hi Hat

Bass Drum

Synth Bass

Synth Strings

Lead

String Ensemble

Effects

142

Snare

Hi Hat

Bass Drum

Synth Bass

Synth Strings

Lead

String Ensemble

144

Snare

Hi Hat

Bass Drum

Synth Bass

Synth Strings

Lead

String Ensemble

Effects

146

148

Snare

Hi Hat

Bass Drum

Synth Bass

Synth Strings

Lead

String Ensemble

Effects

150

Snare

Hi Hat

Bass Drum

Synth Bass

Synth Strings

Lead

String Ensemble

Effects

6

152

Snare

Hi Hat

Bass Drum

Synth Bass

Synth Strings

Lead

String Ensemble

Effects

154

156

Snare

Hi Hat

Bass Drum

Synth Bass

Synth Strings

Lead

String Ensemble

Effects

157

Snare

Hi Hat

Bass Drum

Synth Bass

Synth Strings

Lead

String Ensemble

Effects

158

Snare

Hi Hat

Bass Drum

Synth Bass

Synth Strings

Lead

String Ensemble

Effects

159

Snare

Hi Hat

Bass Drum

Synth Bass

Synth Strings

Lead

String Ensemble

Effects

160

Snare

Hi Hat

Bass Drum

Synth Bass

Synth Strings

Lead

String Ensemble

Effects

6

3

3

161

Snare

Hi Hat

Bass Drum

Synth Bass

Synth Strings

Lead

String Ensemble

Effects

162

Snare

Hi Hat

Bass Drum

Synth Bass

Synth Strings

Lead

String Ensemble

Effects

163

Snare

Hi Hat

Synth Snare

Bass Drum

Synth Bass

Synth Strings

Lead

String Ensemble

Effects

6

3

165

166

Snare

Hi Hat

Synth Snare

Bass Drum

Synth Bass

Synth Strings

Lead

String Ensemble

Effects

3 7 3

6

168

Snare

Hi Hat

Bass Drum

Synth Bass

Synth Strings

Lead

String Ensemble

Effects

169

Snare

Hi Hat

Synth Snare

Bass Drum

Synth Bass

Synth Strings

Lead

String Ensemble

Effects

170

Snare

Hi Hat

Bass Drum

Synth Bass

Synth Strings

Lead

String Ensemble

Effects

172

Snare

Hi Hat

Synth Snare

Bass Drum

Synth Bass

Synth Strings

Lead

String Ensemble

Effects

174

Snare

Hi Hat

Bass Drum

Synth Bass

Synth Strings

Lead

String Ensemble

Effects

6

175

176

Snare

Hi Hat

Bass Drum

Synth Bass

Synth Strings

Lead

String Ensemble

Effects

177

Snare

Hi Hat

Bass Drum

Synth Bass

Synth Strings

Lead

String Ensemble

Effects

178

Snare

Hi Hat

Synth Snare

Bass Drum

Synth Bass

Synth Strings

Lead

String Ensemble

Effects

180

Snare

Hi Hat

Synth Snare

Bass Drum

Synth Bass

183

Snare

Hi Hat

Bass Drum

Synth Bass

186

Snare

Hi Hat

Bass Drum

Synth Bass

189

Snare

Hi Hat

Bass Drum

Synth Bass

Synth Strings

Lead

String Ensemble

192

194

Snare

Hi Hat

Bass Drum

Synth Bass

Synth Strings

Lead

String Ensemble

195

Snare

Hi Hat

Synth Snare

Bass Drum

Piano

Electric Guitar 1

Electric Guitar 2

Synth Bass

Synth Strings

Lead

String Ensemble

Effects

6

196

Snare

Hi Hat

Bass Drum

Piano

Electric Guitar 1

Electric Guitar 2

Synth Bass

Synth Strings

Lead

String Ensemble

Effects

198

Snare

Hi Hat

Bass Drum

Piano

Electric Guitar 1

Electric Guitar 2

Synth Bass

Synth Strings

Lead

String Ensemble

Effects

3

6

200

Snare

Hi Hat

Bass Drum

Piano

Electric Guitar 1

Electric Guitar 2

Synth Bass

Synth Strings

Lead

String Ensemble

Effects

202

Snare

Hi Hat

Bass Drum

Piano

Electric Guitar 1

Electric Guitar 2

Synth Bass

Synth Strings

Lead

String Ensemble

203

Snare

Hi Hat

Bass Drum

Piano

Electric Guitar 1

Electric Guitar 2

Synth Bass

Synth Strings

Lead

String Ensemble

Effects

204

Snare

Hi Hat

Bass Drum

Electric Guitar 1

Electric Guitar 2

Synth Bass

Synth Strings

Lead

String Ensemble

Effects

205

206

Snare

Hi Hat

Bass Drum

Electric Guitar 1

Electric Guitar 2

Synth Bass

Synth Strings

Lead

String Ensemble

Effects

207

208

Snare

Hi Hat

Bass Drum

Piano

Electric Guitar 1

Electric Guitar 2

Synth Bass

Synth Strings

Lead

String Ensemble

Effects

209

Snare

Hi Hat

Bass Drum

Piano

Electric Guitar 1

Electric Guitar 2

Synth Bass

Synth Strings

Lead

String Ensemble

Effects

210

Snare

Hi Hat

Bass Drum

Piano

Electric Guitar 1

Electric Guitar 2

Synth Bass

Synth Strings

Lead

String Ensemble

Effects

6

3

3

3

3

6

211

Snare

Hi Hat

Synth Snare

Bass Drum

Piano

Electric Guitar 1

Electric Guitar 2

Synth Bass

Synth Strings

Lead

String Ensemble

Effects

6

3

213

Snare

Hi Hat

Synth Snare

Bass Drum

Piano

Electric Guitar 1

Electric Guitar 2

Synth Bass

Synth Strings

Lead

String Ensemble

Effects

214

Snare

Hi Hat

Synth Snare

Bass Drum

Electric Guitar 1

Electric Guitar 2

Synth Bass

Synth Strings

Lead

String Ensemble

Effects

3

3

3

6

216

217

Snare

Hi Hat

Synth Snare

Bass Drum

Electric Guitar 1

Electric Guitar 2

Synth Bass

Synth Strings

Lead

String Ensemble

Effects

218

Snare

Hi Hat

Bass Drum

Piano

Electric Guitar 1

Electric Guitar 2

Synth Bass

Synth Strings

Lead

String Ensemble

Effects

220

Snare

Hi Hat

Bass Drum

Piano

Electric Guitar 1

Electric Guitar 2

Synth Bass

Synth Strings

Lead

String Ensemble

Effects

221

222

Snare

Hi Hat

Bass Drum

Piano

Electric Guitar 1

Electric Guitar 2

Synth Bass

Synth Strings

Lead

String Ensemble

Effects

223

The musical score consists of the following parts:

- String Ensemble:** A section with a long, sustained melodic line.

224

Snare

Hi Hat

Bass Drum

Electric Guitar 1

Electric Guitar 2

Synth Bass

Synth Strings

Lead

String Ensemble

Effects

225

Snare

Hi Hat

Bass Drum

Piano

Electric Guitar 1

Electric Guitar 2

Synth Bass

Synth Strings

Lead

String Ensemble

Effects

226

Snare

Hi Hat

Bass Drum

Piano

Electric Guitar 1

Electric Guitar 2

Synth Bass

Synth Strings

Lead

String Ensemble

Effects

227

Snare

Hi Hat

Synth Snare

Bass Drum

Piano

6

Electric Guitar 1

Electric Guitar 2

Synth Bass

Synth Strings

Lead

String Ensemble

Effects

6

228

230

Snare

Hi Hat

Bass Drum

Electric Guitar 1

Electric Guitar 2

Synth Bass

Synth Strings

Lead

String Ensemble

Effects

232

Snare

Hi Hat

Bass Drum

Electric Guitar 1

Electric Guitar 2

Synth Bass

Synth Strings

Lead

String Ensemble

Effects

233

Snare

Hi Hat

Bass Drum

Piano

Electric Guitar 1

Electric Guitar 2

Synth Bass

Synth Strings

Lead

String Ensemble

234

Snare

Hi Hat

Bass Drum

Piano

Electric Guitar 1

Electric Guitar 2

Synth Bass

Synth Strings

Lead

String Ensemble

235

Snare

Hi Hat

Bass Drum

Piano

Electric Guitar 1

Electric Guitar 2

Synth Bass

Synth Strings

Lead

String Ensemble

Effects

236

237

238

Snare

Hi Hat

Bass Drum

Electric Guitar 1

Electric Guitar 2

Synth Bass

Synth Strings

Lead

String Ensemble

Effects

239

240

Snare

Hi Hat

Bass Drum

Electric Guitar 1

Electric Guitar 2

Synth Bass

Synth Strings

Lead

String Ensemble

Effects

6

3

3

241

Snare

Hi Hat

Bass Drum

Piano

Electric Guitar 1

Electric Guitar 2

Synth Bass

Synth Strings

Lead

String Ensemble

Effects

3

3

242

Snare

Hi Hat

Bass Drum

Piano

Electric Guitar 1

Electric Guitar 2

Synth Bass

Synth Strings

Lead

String Ensemble

Effects

243

Snare

Hi Hat

Synth Snare

Bass Drum

Piano

Electric Guitar 1

Electric Guitar 2

Synth Bass

Synth Strings

Lead

String Ensemble

Effects

6

3

6

3

244

Snare

Hi Hat

Bass Drum

Electric Guitar 1

Electric Guitar 2

Synth Bass

Synth Strings

Lead

String Ensemble

245

Snare

Hi Hat

Synth Snare

Bass Drum

Piano

Electric Guitar 1

Electric Guitar 2

Synth Bass

Synth Strings

Lead

String Ensemble

Effects

246

Snare

Hi Hat

Synth Snare

Bass Drum

Electric Guitar 1

Electric Guitar 2

Synth Bass

Synth Strings

Lead

String Ensemble

Effects

3 7 7 3

6

248

Snare

Hi Hat

Bass Drum

Electric Guitar 1

Electric Guitar 2

Synth Bass

Synth Strings

Lead

String Ensemble

Effects

249

Snare

Hi Hat

Synth Snare

Bass Drum

Piano

Electric Guitar 1

Electric Guitar 2

Synth Bass

Synth Strings

Lead

String Ensemble

Effects

6

6

3

6

3

250

Snare

Hi Hat

Bass Drum

Piano

Electric Guitar 1

Electric Guitar 2

Synth Bass

Synth Strings

Lead

String Ensemble

3

6

6

251

Snare

Hi Hat

Bass Drum

Piano

Electric Guitar 1

Electric Guitar 2

Synth Bass

Synth Strings

Lead

String Ensemble

Effects

252

Snare

Hi Hat

Synth Snare

Bass Drum

Piano

Electric Guitar 1

Electric Guitar 2

Synth Bass

Synth Strings

Lead

String Ensemble

Effects

255

256

257

Snare

Hi Hat

Bass Drum

Piano

6

Electric Guitar 1

Electric Guitar 2

Synth Bass

Synth Strings

Lead

String Ensemble

Effects

3

3

258

Snare

Hi Hat

Bass Drum

Piano

Electric Guitar 1

Electric Guitar 2

Synth Bass

Synth Strings

Lead

String Ensemble

Effects

260

Snare

Hi Hat

Synth Snare

Bass Drum

Electric Guitar 1

Electric Guitar 2

Synth Bass

Synth Strings

Lead

String Ensemble

Effects

262

264

Snare

Hi Hat

Bass Drum

Piano

Electric Guitar 1

Electric Guitar 2

Synth Bass

Synth Strings

Lead

String Ensemble

Effects

266

268

269

Snare

Hi Hat

Bass Drum

Piano

6

Electric Guitar 1

Electric Guitar 2

Synth Bass

Synth Strings

Lead

String Ensemble

Effects

270

Snare

Hi Hat

Bass Drum

Electric Guitar 1

Electric Guitar 2

Synth Bass

Synth Strings

Lead

String Ensemble

Effects

6

6

271

- Lead:** Plays a series of chords and single notes.
- String Ensemble:** Features sustained chords and melodic lines.
- Effects:** Includes a series of rhythmic marks and a melodic line at the end of the page.

272

Snare

Hi Hat

Bass Drum

Electric Guitar 1

Electric Guitar 2

Synth Bass

Synth Strings

Lead

String Ensemble

Effects

273

Snare

Hi Hat

Bass Drum

Electric Guitar 1

Electric Guitar 2

Synth Bass

Synth Strings

Lead

String Ensemble

Effects

274

Snare

Hi Hat

Bass Drum

Electric Guitar 1

Electric Guitar 2

Synth Bass

Synth Strings

Lead

String Ensemble

Effects

275

Snare

Hi Hat

Synth Snare

Bass Drum

Electric Guitar 1

Electric Guitar 2

Synth Bass

Synth Strings

Lead

String Ensemble

Effects

6

3

277

Snare

Hi Hat

Synth Snare

Bass Drum

Electric Guitar 1

Electric Guitar 2

Synth Bass

Synth Strings

Lead

String Ensemble

Effects

278

Snare

Hi Hat

Synth Snare

Bass Drum

Synth Bass

Synth Strings

Lead

String Ensemble

Effects

3 7 3

6

280

Snare

Hi Hat

Bass Drum

Synth Bass

Synth Strings

Lead

String Ensemble

Effects

281

Snare

Hi Hat

Synth Snare

Bass Drum

Synth Bass

Synth Strings

Lead

String Ensemble

Effects

282

Snare

Hi Hat

Bass Drum

Synth Bass

Synth Strings

Lead

String Ensemble

Effects

284

- String Ensemble:** Shows sustained notes with bowing or vibrato markings.

286

Snare

Hi Hat

Bass Drum

Synth Bass

Synth Strings

Lead

String Ensemble

Effects

6

287

288

Snare

Hi Hat

Bass Drum

Synth Bass

Synth Strings

Lead

String Ensemble

Effects

289

Snare

Hi Hat

Bass Drum

Synth Bass

Synth Strings

Lead

String Ensemble

Effects

3

3

290

Snare

Hi Hat

Bass Drum

Synth Bass

Synth Strings

Lead

String Ensemble

Effects

291

Snare

Hi Hat

Synth Snare

Synth Bass

Synth Strings

Lead

String Ensemble

Snare

Other - MAGNET~1

♩ = 48,000000 ♩ = 172,000100

2

6

11

17

23

29

35

41

47

53

V.S.

59

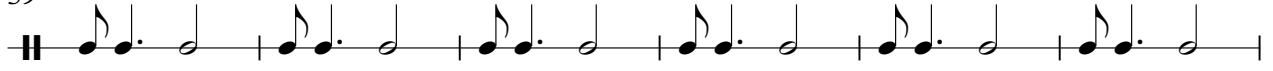

65

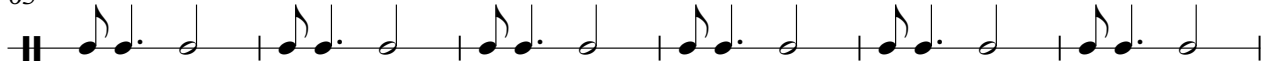

71

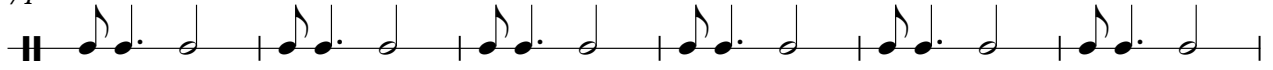

77

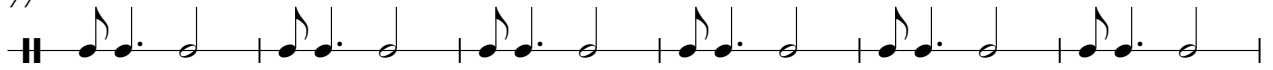

83

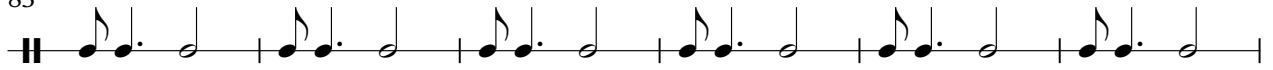

89

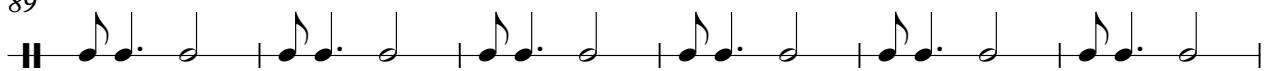

95

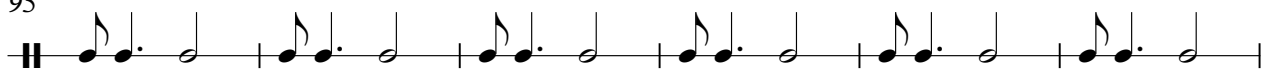

101

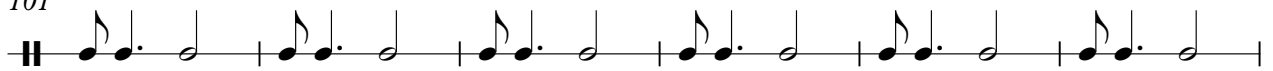

107

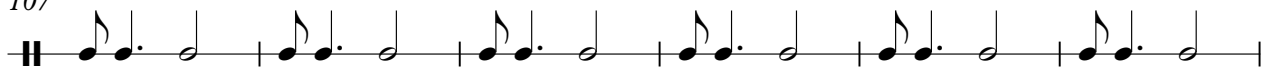

113

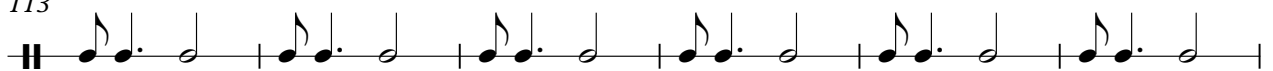

119

125

131

137

143

149

155

161

167

173

179

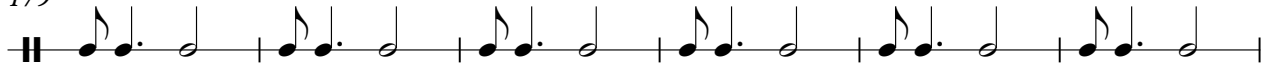

185

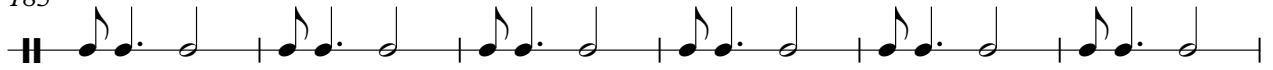

191

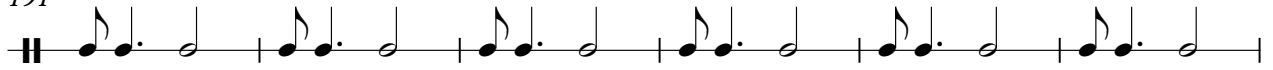

197

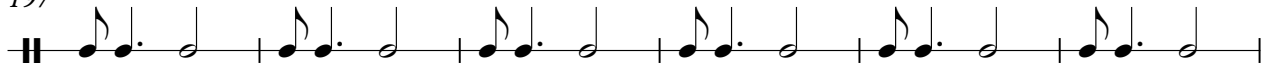

203

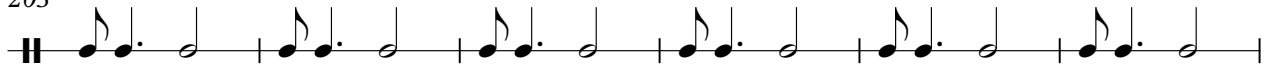

209

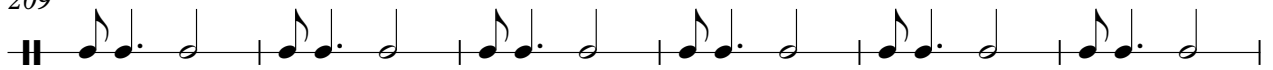

215

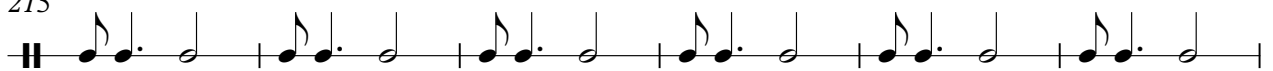

221

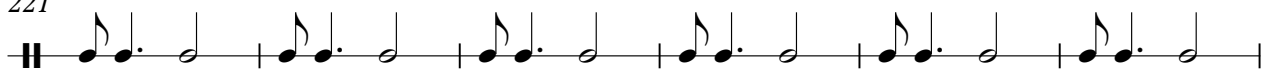

227

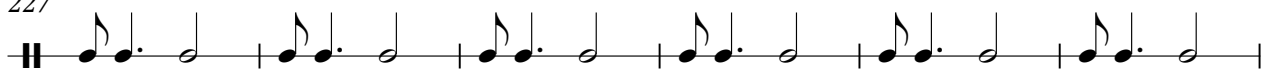

233

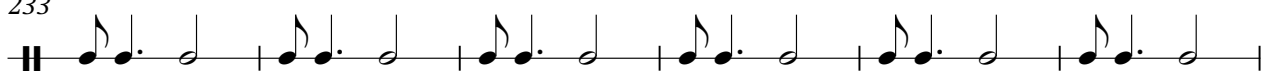

239

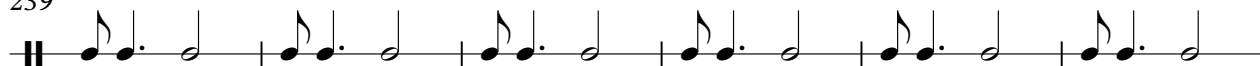

245

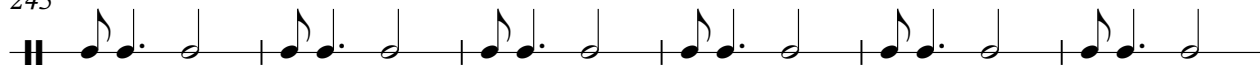

251

257

263

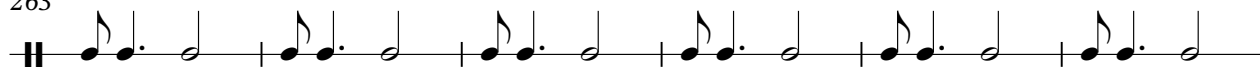

269

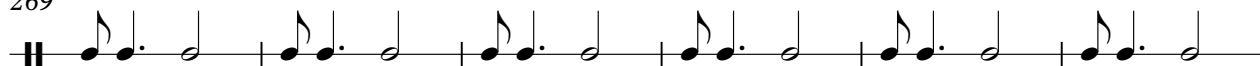

275

281

287

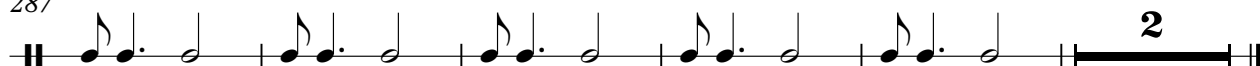

Hi Hat

Other - MAGNET~1

♩ = 48,000000 ♩ = 172,000107

4

8

12

16

20

24

28

32

36

40

V.S.

2

Hi Hat

44

48

52

56

60

64

68

72

76

80

84

88

92

96

100

104

108

112

116

120

V.S.

124

128

132

136

140

144

148

152

156

160

244

248

252

256

260

264

268

272

276

280

V.S.

8

Hi Hat

284

288

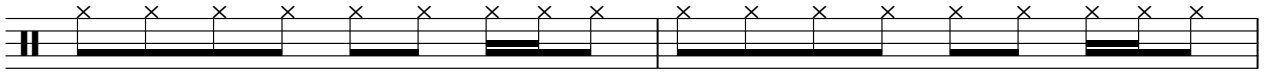

290

Synth Snare

Other - MAGNET~1

♩ = 48,000000 ♩ = 172,000107

4 7

14 14

44 18 15

80 3

88 3

96 16 14

128 18 15

163

169 3

176 3 13

2

Synth Snare

195

215

223

230

247

255

262

279

286

Bass Drum

Other - MAGNET~1

♩ = 48,000000

♩ = 172,000107

4

9

14

19

24

29

34

39

44

49

V.S.

54

59

64

69

74

79

84

89

94

99

104

109

114

119

124

129

134

139

144

149

V.S.

154

159

164

169

174

179

184

189

194

199

204

209

214

219

224

229

234

239

244

249

V.S.

254

259

264

269

274

279

284

288

3

Piano

Other - MAGNET~1

♩ = 48,000000 ♩ = 172,000107

4 190 2 3

201

5

A single musical staff starting at measure 201. It contains a whole rest labeled '5'.

210

6

213

6

220

6

222

Piano

223

225

227

233

234

236

5

5

3

242

3

6

3

3

243

6

3

4

4

249

6

6

250

3

6

6

251

3

4

4

257

258

259

268

269

Electric Guitar 1

Other - MAGNET~1

♩ = 48,000000 ♩ = 172,000107

4 **190**

198

203

207

213

218

223

228

231

235

V.S.

2

Electric Guitar 1

238

242

248

254

260

265

270

274

16

Electric Guitar 2

Other - MAGNET~1

♩ = 48,000000 ♩ = 172,000107

4 190

198

203

207

213

218

223

228

231

235

V.S.

2

Electric Guitar 2

238

242

248

254

260

265

270

274

16

Other - MAGNET~1

Synth Bass

♩ = 48,000000 ♩ = 172,000107

4 4

12

17

21

25

29

33

37

41

45

V.S.

49

53

57

61

65

69

73

77

81

85

89

93

97

89

93

100

104

108

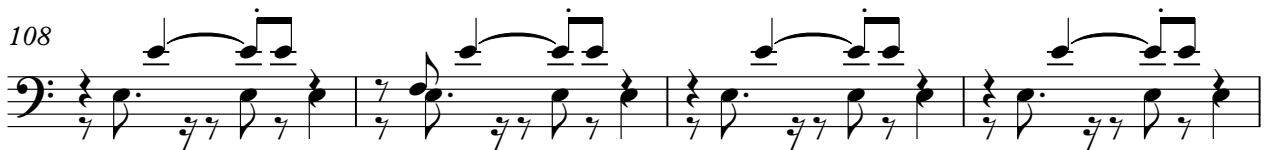

112

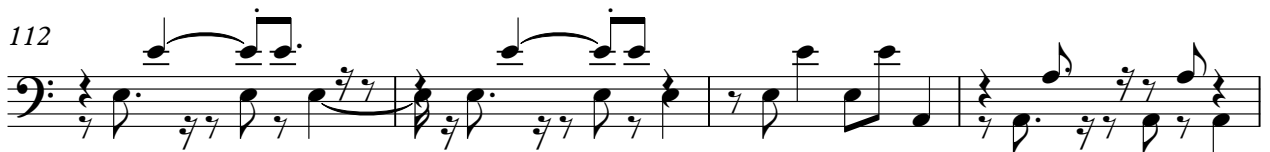

116

120

124

128

V.S.

132

136

140

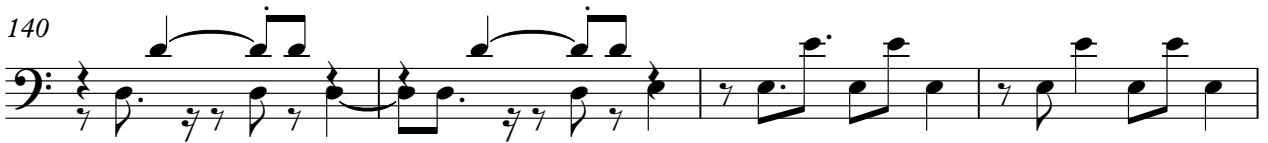

144

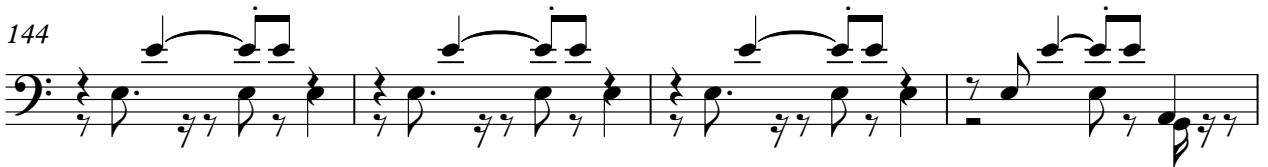

148

152

156

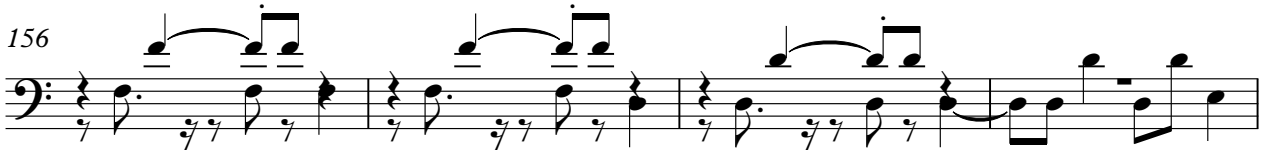

160

164

168

172

176

180

185

190

194

198

202

206

210

V.S.

214

218

222

226

230

234

238

242

246

250

254

258

262

266

270

274

278

282

286

289

Synth Strings

Other - MAGNET~1

♩ = 48,000000

4

♩ = 172,000107

288

Synth Strings

Other - MAGNET~1

♩ = 48,000000 ♩ = 172,000107

4 24

33

41

49

56

64

72

80

89 19

Synth Strings

114

122

131

138

146

154

161

169

177

11

194

Synth Strings

201

209

217

225

233

241

249

257

265

273

V.S.

4

Synth Strings

281

287

Lead

Other - MAGNET~1

♪ = 48,000000 ♪ = 172,000107

4 9

16

21

27

33

38

41

86

90

94

102

107

114

119

124

131

135

139

145

150

153

156

160

163

167

213

217

221

225

229

232

235

238

241

245

249

253

257

261

264

267

270

273

277

281

8

Lead

285

289

String Ensemble

Other - MAGNET~1

♪ = 48,000000 ♪ = 172,000107

4 7

15

22

29

36

42

49

57

63

71

V.S.

String Ensemble

78

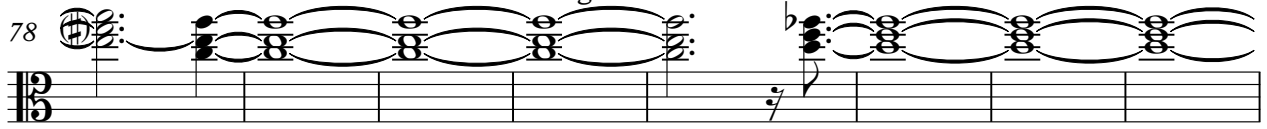

86

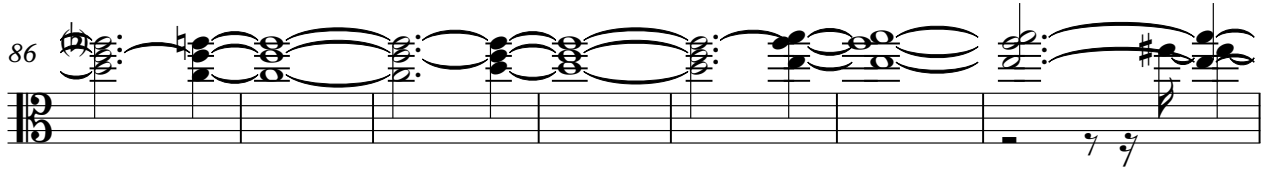

93

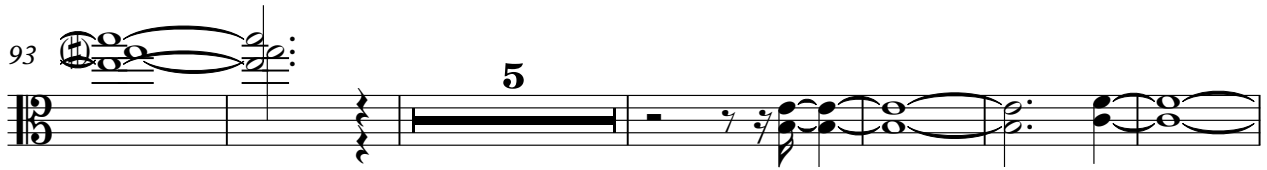

104

111

117

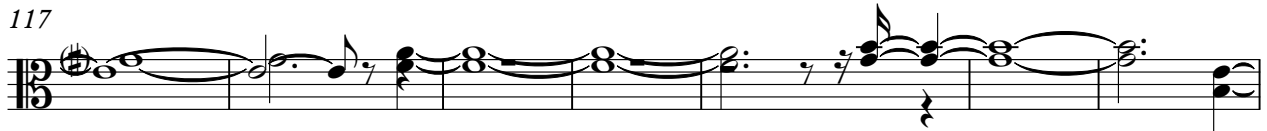

124

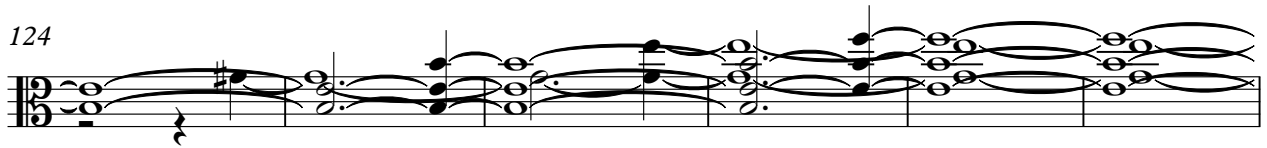

130

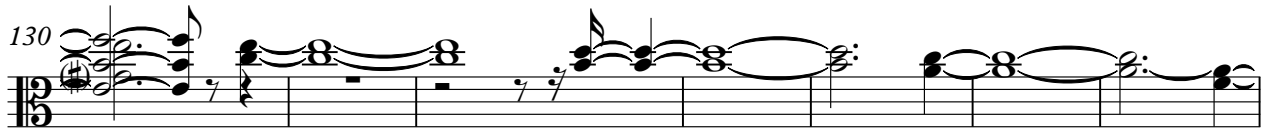

137

145

String Ensemble

3

152

159

166

175

191

198

206

213

222

229

V.S.

String Ensemble

237

244

253

260

268

275

283

289

Effects

Other - MAGNET~1

♩ = 48,000000

♩ = 172,000107

2 Effects

70

73

75

77

78

81

83

84

85

88

Effects

155

158

160

162

163

166

168

169

171

173

6

213

Effects

215

216

217

219

221

223

225

227

231

Effects

Effects

Effects
