

Other - mid11

♩ = 114,400116

The score is written in 4/4 time with a tempo of 114,400116. It consists of the following parts:

- Drums:** Features a complex rhythmic pattern with various drum sounds indicated by 'x' marks and arrows.
- Piano:** Provides harmonic accompaniment with chords and melodic lines.

Rehearsal marks are present at measures 4, 6, and 8, indicated by double bar lines and the corresponding measure numbers.

10

Drums

Melody

Bass

EPiano

12

Drums

Melody

Bass

EPiano

14

Drums

Melody

Bass

EPiano

16

Drums

Melody

Bass

EPiano

Piano

18

Drums

Piano

20

22

Drums

Harmony

Melody

Bass

EPiano

String jab

24

Drums

Harmony

Melody

Bass

EPiano

String jab

26

Drums

Harmony

Melody

Bass

EPiano

String jab

28

Drums

Melody

Bass

EPiano

String jab

30

Drums

Melody

Bass

EPiano

32

Drums

Melody

Bass

EPiano

34

Drums

Melody

Bass

EPiano

36

Drums

Melody

Bass

EPiano

Piano

38

Drums

Piano

40

Drums

Harmony

Melody

Piano

42

Drums

Harmony

Melody

Bass

EPiano

String jab

44

46

Drums

Harmony

Melody

Bass

EPiano

String jab

48

Drums

Marimba

Melody

Melody 2

Bass

EPiano

String jab

Piano

50

Drums

Marimba

Piano

52

Drums

Marimba

Piano

54

Drums

Marimba

Melody 2

Piano

56

Drums

Harmony

Melody 2

Bass

EPiano

String jab

Piano

58

Drums

Harmony

Melody 2

Bass

EPiano

String jab

60

Drums

Harmony

Melody 2

Bass

EPiano

String jab

62

Drums

Harmony

Melody 2

Bass

EPiano

String jab

64

Drums

Harmony

Melody 2

Bass

EPiano

String jab

66

Drums

Bass

EPiano

String jab

68

Drums

Harmony

Melody 2

Bass

EPiano

String jab

70

Drums

Melody 2

Bass

EPiano

String jab

72

Drums

Marimba

Bass

EPiano

String jab

Piano

74

Drums

Marimba

Piano

76

Drums

Harmony

Melody 2

Piano

Other - mid11

Drums

♩ = 114,400116
2

5

7

11

15

18

20

23

27

31

V.S.

Drums

35

38

40

43

46

49

51

53

55

58

Drums

62

66

70

73

75

Marimba

Other - mid11

♩ = 114,400116

48

53

17

73

2

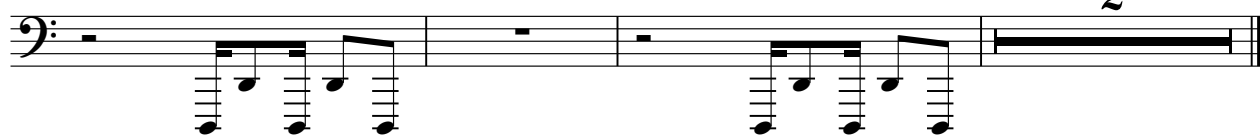

Harmony

Other - mid11

♩ = 114,400116

20

24

13

41

45

9

57

61

65

3

70

7

Melody

Other - mid11

♩ = 114,400116

8

11

14

4

21

24

28

31

34

4

41

44

47

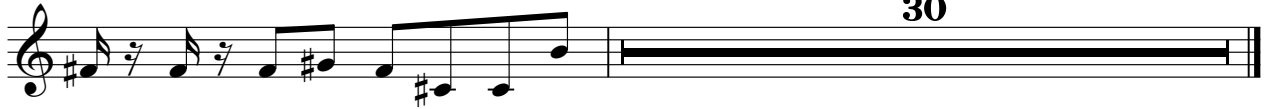

Other - mid11

Melody 2

♩ = 114,400116

47 6

55

58

61

64

69

72

Bass

Other - mid11

♩ = 114,400116

8

11

14

21

24

27

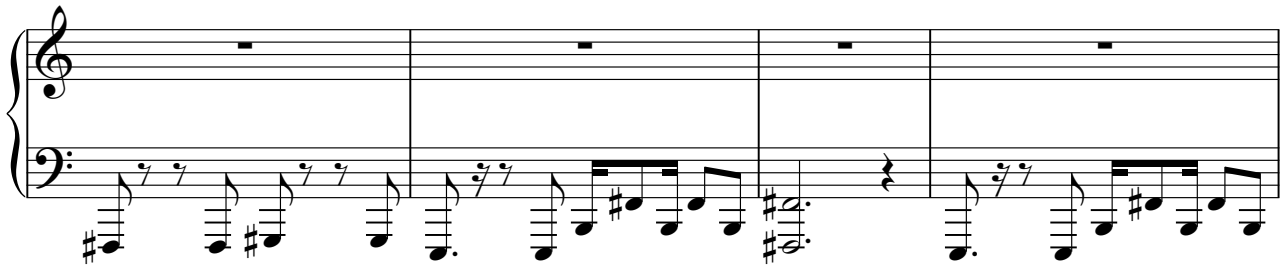

31

34

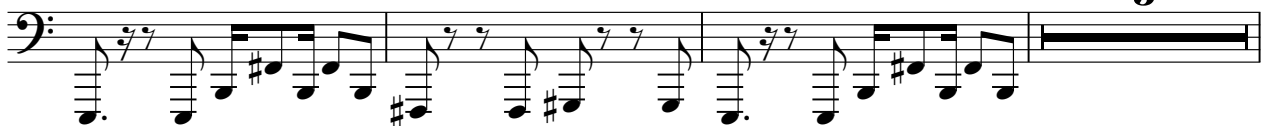

42

45

48

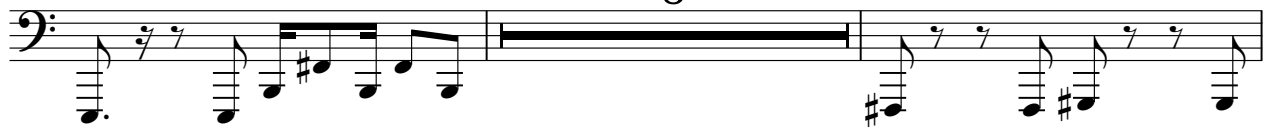

58

61

64

67

70

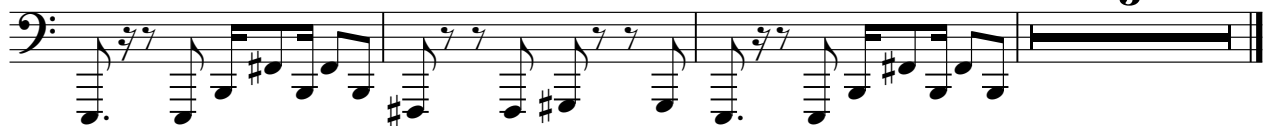

♩ = 114,400116

8

13

21

26

32

37

5

46

8

57

62

67

71

String job

Other - mid11

♩ = 114,400116

20

24

28 13

44

48 8

59

63

67

71 5

Piano

Other - mid11

♩ = 114,400116

2

6

8

17

21

16

40

8

51

55

16

74