

Other - nazca

♩ = 80,000000

Ocarina

Pauke

Kasta

Piano 2

Warm Pad

Low String

5

Pauke

Kasta

Low String

7

Pauke

Kasta

Low String

9

Ocarina

Pauke

Kasta

Low String

11

Ocarina

Pauke

Kasta

Low String

12

Ocarina

Pauke

Kasta

Piano 2

Warm Pad

Low String

13

Ocarina

Pauke

Kasta

Piano 2

Warm Pad

Low String

Detailed description of the musical score: The score is for measures 13-16. The Ocarina part (treble clef) features a melodic line with grace notes (vibrato-like) and a descending line in measure 14. The Pauke (snare drum) part (percussion clef) has a rhythmic pattern of quarter notes with 'x' marks indicating cymbal hits. The Kasta (tabla) part (percussion clef) has a rhythmic pattern of eighth notes with 'x' marks. The Piano 2 part (grand staff) has complex chords with fingerings 6, 6, 3, 6, 3. The Warm Pad part (treble clef) has sustained notes. The Low String part (bass clef) has sustained notes.

14

Ocarina

Pauke

Kasta

Piano 2

Warm Pad

Low String

Detailed description of the musical score: The score is for measures 14-18. The Ocarina part (treble clef) features a melodic line with eighth notes and triplets, with a triplet of eighth notes in measure 18. The Pauke part (percussion clef) has a rhythmic pattern of eighth notes with accents in measures 14, 15, and 17. The Kasta part (percussion clef) has a steady eighth-note accompaniment. The Piano 2 part (grand staff) has a complex melodic line with a sextuplet in measure 14, followed by triplets in measures 15, 16, 17, and 18. The Warm Pad part (treble clef) has a sustained note in measure 14. The Low String part (bass clef) has a sustained note in measure 14 and a chord in measure 18.

16

Ocarina

Pauke

Kasta

Piano 2

Warm Pad

Low String

17

Ocarina

Pauke

Kasta

Piano 2

Warm Pad

Low String

18

Ocarina

Pauke

Kasta

Piano 2

Warm Pad

Low String

Detailed description of the musical score: The score is for measures 18-21. The Ocarina part (treble clef) features a melodic line with grace notes and a descending eighth-note pattern. The Pauke part (percussion clef) plays a steady eighth-note rhythm. The Kasta part (percussion clef) plays a similar eighth-note rhythm with accents on the first and third notes of each pair. The Piano 2 part (grand staff) has a complex melodic line in the right hand, starting with a sextuplet (6) and followed by four triplets (3), and a bass line with a triplet (3) at the end. The Warm Pad part (treble clef) has a sustained chord. The Low String part (bass clef) has a simple bass line with a final chord.

19

Ocarina

Pauke

Kasta

Piano 2

Warm Pad

Low String

20

Ocarina

Pauke

Kasta

Piano 2

Warm Pad

Low String

22

Ocarina

Pauke

Kasta

Low String

24

Pauke

Kasta

Piano 2

6 6 6 6

25

Pauke

Kasta

Piano 2

6 6 3 6 3

26

Ocarina

Pauke

Kasta

Piano 2

Warm Pad

Low String

27

Ocarina

Pauke

Kasta

Piano 2

Warm Pad

Low String

28

Ocarina

Pauke

Kasta

Piano 2

Warm Pad

Low String

29

Ocarina

Pauke

Kasta

Piano 2

Warm Pad

Low String

30

Ocarina

Pauke

Kasta

Piano 2

Warm Pad

Low String

Detailed description of the musical score: The score is for measures 30-33. The Ocarina part (treble clef) features a melodic line with grace notes and a descending eighth-note pattern. The Pauke part (percussion) plays a steady eighth-note rhythm. The Kasta part (percussion) plays eighth notes with accents. Piano 2 (grand staff) has a complex melodic line with a sextuplet in measure 30 and triplets in measures 31-33. The Warm Pad part (treble clef) has a sustained chord. The Low String part (bass clef) has a few notes and a chord.

31

Ocarina

Pauke

Kasta

Piano 2

Warm Pad

Low String

32

Ocarina

Pauke

Kasta

Piano 2

Warm Pad

33

Ocarina

Pauke

Kasta

Piano 2

Warm Pad

Low String

34

Ocarina

Pauke

Kasta

Piano 2

Warm Pad

Low String

35

Ocarina

Pauke

Kasta

Piano 2

Warm Pad

Low String

36

Ocarina

Pauke

Kasta

Piano 2

Warm Pad

Low String

37

Ocarina

Pauke

Kasta

Piano 2

Warm Pad

Low String

38

Ocarina

Pauke

Kasta

Piano 2

Warm Pad

Low String

39

Ocarina

Pauke

Kasta

Piano 2

Warm Pad

40

Ocarina

Pauke

Kasta

Piano 2

Warm Pad

Low String

41

Ocarina

Pauke

Kasta

Piano 2

Warm Pad

Low String

42

Ocarina

Pauke

Kasta

Piano 2

Warm Pad

Low String

43

Ocarina

Pauke

Kasta

Piano 2

Warm Pad

Low String

44

Ocarina

Ocarina

Other - nazca

♩ = 80,000000

8

10

12

14

16

18

20

22

3

Ocarina

Other - nazca

Pauke

♩ = 80,000000

3

7

10

13

17

21

24

27

31

34

V.S.

2

Pauke

37

41

Kasta

Other - nazca

♩ = 80,000000

5

8

10

12

14

16

18

20

22

24

V.S.

26

28

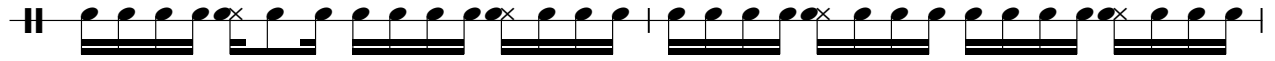

30

32

34

36

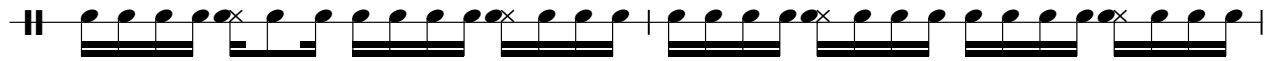

38

40

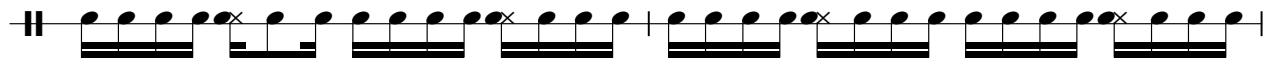

42

Piano 2

Other - nazca

♩ = 80,000000

11

13

14

15

16

17

V.S.

18

19

21

25

26

27

28

29

30

31

32

33

V.S.

34

35

36

37

38

39

40

41

42

43

Other - nazca

Low String

♩ = 80,000000

7

14

20

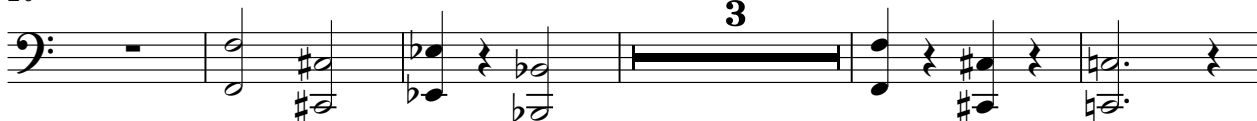

28

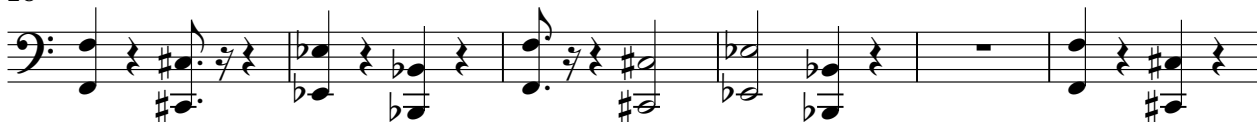

34

39

