

Other - Oxygen

♩ = 120,000000    ♩ = 140,000473

Harmonica

Percussion

Jazz Guitar

Percussive Organ

Synth Strings

Oxygen

Harm.

Perc.

J. Gtr.

Syn. Str.

Lead 2

YAMAHA Sondius-XG  
YAMAHA Sondius-XG

2

8

Harm.

Perc.

J. Gtr.

Syn. Str.

9

Harm.

Perc.

J. Gtr.

Syn. Str.

10

Harm.

Perc.

J. Gtr.

Syn. Str.

Lead 2

11

Harm.

Perc.

J. Gtr.

Perc. Organ

Lead 2

13

Harm.

Perc.

J. Gtr.

Perc. Organ

Lead 2

14

Harm.

Perc.

J. Gtr.

Lead 2

Lead 4

15

Harm.

Perc.

J. Gtr.

Lead 2

17

Harm.

Perc.

J. Gtr.

Lead 2

18

Harm.

Perc.

J. Gtr.

Lead 2

Lead 4

19

Harm.

Perc.

J. Gtr.

Lead 4

21

Harm.

Perc.

J. Gtr.

Lead 4

23

Harm.

Perc.

J. Gtr.

Lead 4

Measure numbers 25, 26, and 27 are indicated at the beginning of their respective systems. The score includes various musical notations such as treble clefs, stems, beams, and accidentals.

29 7

Harm.

Perc.

J. Gtr.

Perc. Organ

Syn. Str.

Lead 2

Lead 4

31

Harm.

Perc.

J. Gtr.

Perc. Organ

Syn. Str.

Lead 2

Lead 4

33

Harm.

Perc.

J. Gtr.

Perc. Organ

Syn. Str.

Lead 2

Lead 4

||

34

Harm.

Perc.

J. Gtr.

Perc. Organ

Perc. Organ

Syn. Str.

Lead 2

Lead 4

36

Harm.

Perc.

Flex.

J. Gtr.  
TAB

Perc. Organ

Syn. Str.

Lead 2

Lead 4

38

Perc.

J. Gtr.  
TAB

Perc. Organ

Syn. Str.

Lead 2

Lead 4

39

Perc.

J. Gtr.

Perc. Organ

Perc. Organ

Syn. Str.

Lead 4

40

Perc.

J. Gtr.

Perc. Organ

Perc. Organ

Syn. Str.

Lead 4

41

Perc.

Flex.

J. Gtr.

Perc. Organ

Perc. Organ

Syn. Str.

Lead 4

42

Harm.

Perc.

J. Gtr.

Perc. Organ

Perc. Organ

Syn. Str.

Lead 2

Lead 4

43

Harm.

Perc.

Flex.

J. Gtr.

Perc. Organ

Perc. Organ

Lead 2

Lead 4

44

Harm.

Perc.

Flex.

J. Gtr.

Perc. Organ

Perc. Organ

Lead 2

Lead 4

45

Harm.

Perc.

Flex.

J. Gtr.

Perc. Organ

Perc. Organ

Lead 2

Lead 4

Detailed description of the musical score: The score is for a multi-instrumental piece. It begins at measure 45. The **Harm.** (Harp) part consists of a single long note with a fermata. The **Perc.** (Percussion) part has a complex, multi-layered rhythmic pattern using various symbols like 'x', 'N', and arrows. The **Flex.** (Flexatone) part plays a series of chords in a rhythmic pattern. The **J. Gtr.** (Jazz Guitar) part is shown as a guitar tab with fret numbers (0) on a six-string staff. The **Perc. Organ** (Percussion Organ) has two staves: the top one in treble clef and the bottom one in bass clef, both playing melodic lines. The **Lead 2** and **Lead 4** parts are in treble clef, with Lead 4 playing a steady eighth-note accompaniment and Lead 2 playing a more melodic line.

46

The musical score for page 46 consists of the following parts:

- Flex.:** Flexa part with a series of chords and rests.
- J. Gtr.:** J. Gtr. part with a guitar tablature showing fret numbers (0, 1) on the strings.
- Syn. Str.:** Syn. Str. part with a rest.
- Lead 2:** Lead 2 part with a melodic line.
- Lead 4:** Lead 4 part with a rhythmic accompaniment.

47

Harm.

Perc.

Flex.

J. Gtr.

Perc. Organ

Perc. Organ

Syn. Str.

Lead 2

Lead 4

48

Harm.

Perc.

Flex.

J. Gtr.

Perc. Organ

Perc. Organ

Syn. Str.

Lead 2

Lead 4

49

Harm.

Perc.

Flex.

J. Gtr.

Perc. Organ

Perc. Organ

Syn. Str.

Lead 2

Lead 4

50

Harm.

Perc.

Flex.

J. Gtr.

Perc. Organ

Perc. Organ

Syn. Str.

Lead 2

Lead 4

51

Harm.

Perc.

Flex.

J. Gtr.

Perc. Organ

Perc. Organ

Syn. Str.

Lead 2

Lead 4

Detailed description of the musical score: The score is for a multi-instrumental piece. It begins at measure 51. The **Harm.** (Harp) part features a long, sustained chord that spans the entire duration of the page. The **Perc.** (Percussion) part consists of a complex, rhythmic pattern with various note values and rests, including a circled 'N' in the fourth measure. The **Flex.** (Flexatone) part plays a series of chords, some with grace notes, in a steady, rhythmic fashion. The **J. Gtr.** (Jazz Guitar) part is represented by a single line with a treble clef and a key signature of one flat, containing a series of whole notes. The **Perc. Organ** (Percussion Organ) has two staves: the upper staff uses a treble clef and plays chords with grace notes, while the lower staff uses a bass clef and plays a melodic line with a prominent slur. The **Syn. Str.** (Synthesizer String) part, like the Harp, has a long, sustained chord. **Lead 2** and **Lead 4** are both in the treble clef; Lead 2 plays a sparse, rhythmic pattern, while Lead 4 plays a continuous, rhythmic accompaniment.

52

Harm.

Perc.

Flex.

J. Gtr.

Perc. Organ

Perc. Organ

Syn. Str.

Lead 2

Lead 4

Detailed description of the musical score: The score is for page 21, starting at measure 52. It features eight staves. The 'Harm.' staff has a long, sweeping line. The 'Perc.' staff shows a complex rhythmic pattern with various note values and rests. The 'Flex.' staff contains a series of notes with slurs. The 'J. Gtr.' staff is a guitar tab with fret numbers (0) and a 'T' above the staff. The 'Perc. Organ' (treble) staff has a series of chords and notes. The 'Perc. Organ' (bass) staff has a melodic line with a slur. The 'Syn. Str.' staff has a few notes with a slur. The 'Lead 2' staff has a series of notes with slurs. The 'Lead 4' staff has a series of notes with slurs.

53

Harm.

Perc.

Flex.

J. Gtr.

Perc. Organ

Perc. Organ

Syn. Str.

Lead 2

Lead 4

Detailed description of the musical score: The score is for page 22, starting at measure 53. It features eight staves. The 'Harm.' staff has a long, sustained note with a hairpin crescendo. The 'Perc.' staff shows a complex rhythmic pattern with various note values and rests. The 'Flex.' staff contains a sequence of chords, some with a flat sign. The 'J. Gtr.' staff is marked with 'T', 'A', and 'B' and contains a series of zeros. The 'Perc. Organ' (treble) staff has a series of chords and rests. The 'Perc. Organ' (bass) staff has a melodic line with a slur and a flat sign. The 'Syn. Str.' staff has a long, sustained note with a hairpin crescendo. The 'Lead 2' staff has a series of chords and rests. The 'Lead 4' staff has a series of chords and rests.

54

Harm.

Perc.

Flex.

J. Gtr.

Perc. Organ

Perc. Organ

Syn. Str.

Lead 2

Lead 4

55

Harm.

Perc.

Flex.

J. Gtr.

Perc. Organ

Syn. Str.

Lead 2

Lead 4

57

Harm.

Perc.

Flex.

J. Gtr.

Perc. Organ

Syn. Str.

Lead 2

Lead 4

T  
A  
B

0 0 0 0 0 0 0 0 1

58

Harm.

Perc.

Flex.

J. Gtr.  
TAB  
0 0 0 0 0 0 1 0 0 0 0 0 0 0 1

Perc. Organ

Perc. Organ

Syn. Str.

Lead 2

Lead 4

60

Perc.

J. Gtr.

Perc. Organ

Perc. Organ

Lead 2

Lead 4

62

Perc.

J. Gtr.

Perc. Organ

Perc. Organ

Lead 2

64

Perc.

Flex.

J. Gtr.

Perc. Organ

Perc. Organ

Lead 2

66

Harm.

Perc.

J. Gtr.

Perc. Organ

Perc. Organ

Syn. Str.

Lead 2

68

Harm.

Perc.

J. Gtr.

Perc. Organ

Perc. Organ

Syn. Str.

Lead 2

70

Harm.

Perc.

J. Gtr.

Perc. Organ

Perc. Organ

Syn. Str.

Lead 2

72

Harm. Perc. J. Gtr. Perc. Organ Perc. Organ Syn. Str. Lead 2

74

Harm. Perc. J. Gtr. Perc. Organ Perc. Organ Syn. Str. Lead 2

76

Harm.

Perc.

J. Gtr.

Perc. Organ

Syn. Str.

Lead 2

78

Harm.

Perc.

J. Gtr.

Perc. Organ

Syn. Str.

Lead 2

80

Harm. Perc. J. Gtr. Perc. Organ Syn. Str. Lead 2

82

Harm. Perc. Flex. J. Gtr. Perc. Organ Perc. Organ Syn. Str. Lead 2

84

86

88

Harm. Perc. Flex. J. Gtr. Perc. Organ Syn. Str. Lead 2

90

Harm. Perc. Flex. J. Gtr. Perc. Organ Syn. Str. Lead 2

92

94

95

Perc.

Flex.

J. Gtr.

Perc. Organ

Syn. Str.

Lead 2

96

Perc.

Flex.

J. Gtr.

Perc. Organ

Syn. Str.

Lead 2

98

Harm.

Perc.

Flex.

J. Gtr.

Perc. Organ

Syn. Str.

Lead 2

100

Harm.

Perc.

Flex.

J. Gtr.

Perc. Organ

Syn. Str.

Lead 2

102

103

104

Harm.

Perc.

Flex.

J. Gtr.

Perc. Organ

Syn. Str.

Lead 2

106

Harm.

Perc.

J. Gtr.

Perc. Organ

Syn. Str.

Lead 2

108

Harm.

Perc.

J. Gtr.

Perc. Organ

Syn. Str.

Lead 2

110

Harm.

Perc.

J. Gtr.

Perc. Organ

Syn. Str.

Lead 2

112

Harm.

Perc.

J. Gtr.

Perc. Organ

Syn. Str.

Lead 2

114

Harm.

Perc. Organ

Syn. Str.

Lead 2

Harmonica

Other - Oxygen

♩ = 120,000000    ♩ = 140,000473

4  
6  
8  
10  
12  
14  
16  
18  
25

YAMAHA Sondius-XG  
YAMAHA Sondius-XG

V.S.

## Harmonica

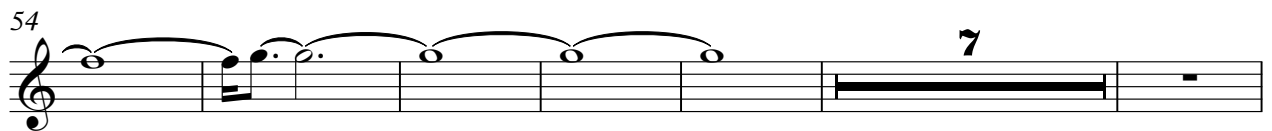
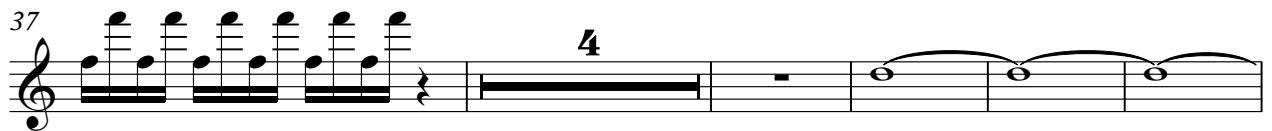

Harmonica

73

75

78

80

82

84

86

88

90

98

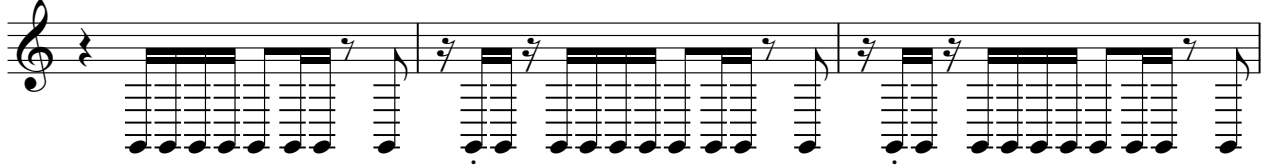

101

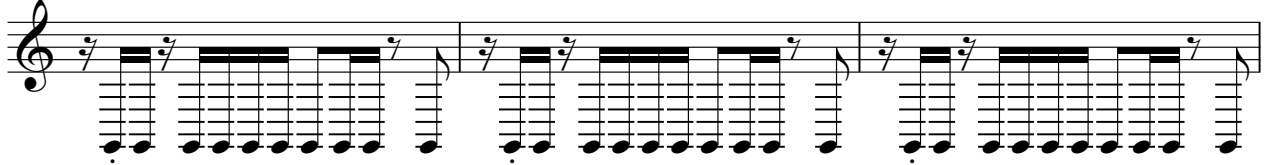

104

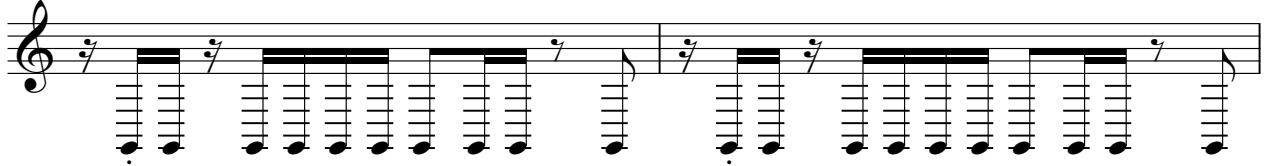

106

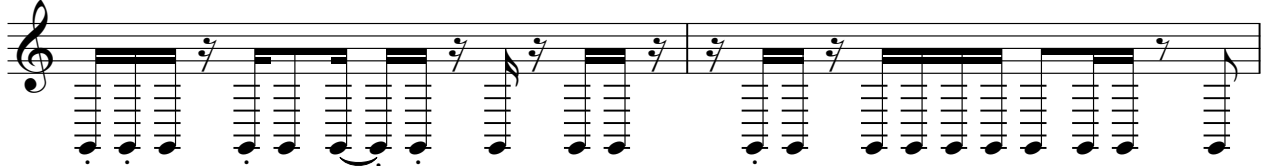

108

111

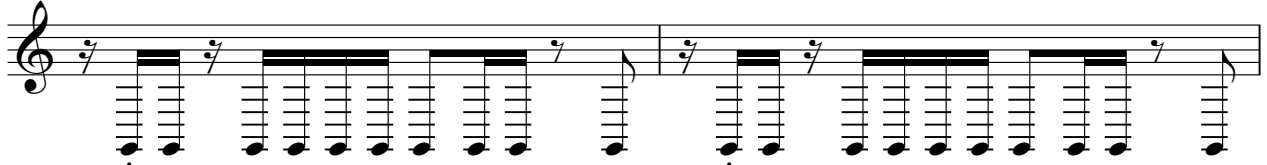

113

Other - Oxygen

Percussion

♩ = 120,000000 ♩ = 140,000473

4/4

5

7

9

11

13

15

17

19

25

YAMAHA Sondius-XG  
YAMAHA Sondius-XG

V.S.

26

27

29

31

33

35

37

39

41

42

43

45

46

47

49

50

51

53

54

55

V.S.

57

59

61

64

67

69

71

73

76

78

80

83

86

89

92

94

96

98

100

102

V.S.

104

107

109

111

113

Flexatone

Other - Oxygen

♩ = 120,000000 ♩ = 140,000473

24 10 5 2

43

45

47

49

51

53

55

57

59 6 17

YAMAHA Sondius-XG  
YAMAHA Sondius-XG

105

10

# Other - Oxygen

## Jazz Guitar

♩ = 120,000000 ♪ = 140,000473

D			
T			
A			
B		1	1
D			1

7

T	
A	
B	1
	1

9

. . . . .

T			
A			
B	1 1		
	8 8		
	? ?		

10

. . . . .

T			
A			
B	1 1		
	8 8		
	? ?		

12

T			
A			
B	0 1 1 0 0 1 1 0 0 1 1 0 0 1 1 0 0 1 1 0 0 1 1 0		

15

T			
A			
B	0 1 1 0 0 1 1 0 0 1 1 0 0 1 1 0 0 1 1 0 0 1 1 0		

18

. . . . .

T			
A			
B	0 0		

21

. . . . .

T			
A			
B	0 0		

23

. . . . .

T			
A			
B	0 0		

25

. . . . .

T			
A			
B	0 0		

YAMAHA Sondius-KG V.S.  
YAMAHA Sondius-XG

45

T  
A  
B

0 0 0 0 0 0 0 0 0 0 0 0 0 0 0 0 1

47

T  
A  
B

0 0 0 0 0 0 0 0 0 0 0 0 0 0 0 0 0

49

T  
A  
B

0 0 0 0 0 0 0 0 0 0 0 0 0 0 0 0 0

51

T  
A  
B

0 0 0 0 0 0 0 0 0 0 0 0 0 0 0 0 0

53

T  
A  
B

0 0 0 0 0 0 0 0 0 0 0 0 0 0 0 0 1

55

T  
A  
B

0 0 0 0 0 0 0 0 0 0 0 0 0 0 0 0 1

57

T  
A  
B

0 0 0 0 0 0 0 0 0 0 0 0 0 0 0 0 1

59

T  
A  
B

0 0 0 0 0 0 0 0 0 0 0 0 0 0 0 0 1

61

T  
A  
B

0 0 0 0 0 0 0 0 0 0 0 0 0 0 0 0 0

64

T  
A  
B

0 0 0 0 0 0 0 0 0 0 0 0 0 0 0 0 0

T  
A  
B

0 0 0 0 0 0 0 0 0 0 0 0 0 0 0 0 0 0

69

T  
A  
B

0 0 0 0 0 0 0 0 0 0 0 0 0 0 0 0 0 0

71

T  
A  
B

0 0 0 0 0 0 0 0 0 0 0 0 0 0 0 0 0 0

73

T  
A  
B

0 0 0 0 0 0 0 0 0 0 1 0 0 0 0 0 0 0

76

T  
A  
B

0 0 0 0 0 0 0 0 0 0 0 0 0 0 0 0 0 0

79

T  
A  
B

0 0 0 0 0 0 0 0 0 0 0 0 0 0 0 0 1 0

82

T  
A  
B

0 0 0 0 0 0 0 0 0 0 0 0 0 0 0 0 0 0

84

T  
A  
B

0 0 0 0 0 0 0 0 0 0 0 0 0 0 0 0 0 0

86

T  
A  
B

0 0 0 0 0 0 0 0 0 0 0 0 0 0 0 0 0 0

88

T  
A  
B

0 0 0 0 0 0 0 0 0 0 0 0 0 0 0 0 0 0

91

93

95

97

100

102

104

6  
107

Jazz Guitar

109

111

113

Percussive Organ

Other - Oxygen

♩ = 120,000000      ♩ = 140,000473

**10**      **14**

26

30

34

**4**

40

43

46

49

52

YAMAHA Sondius-XG  
YAMAHA Sondius-XG

V.S.

55

4

4

63

68

73

8

8

84

87

90

92

95

98

101

104

107

110

112

Percussive Organ

Other - Oxygen

♩ = 120,000000  
Oxygen

♩ = 140,000473

11 13

26 8

37

40

43

46

49

52

55

YAMAHA Sondius-XG  
YAMAHA Sondius-XG V.S.

58

61

64

67

70

73

76

79

82

33

Synth Strings

Other - Oxygen

♩ = 120,000000 ♩ = 140,000473

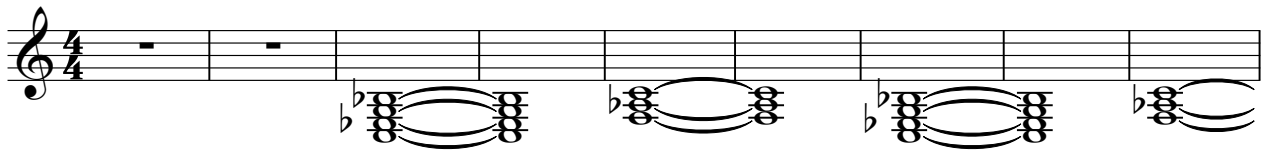

10 **15**

30

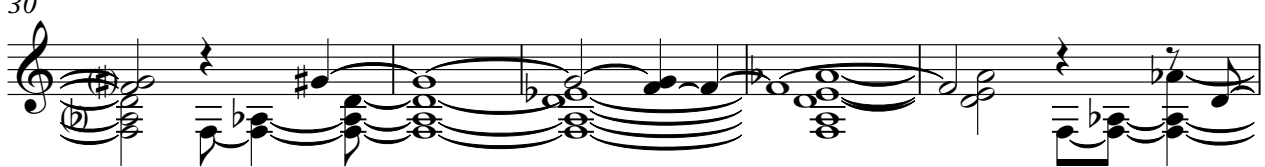

35

39 **3**

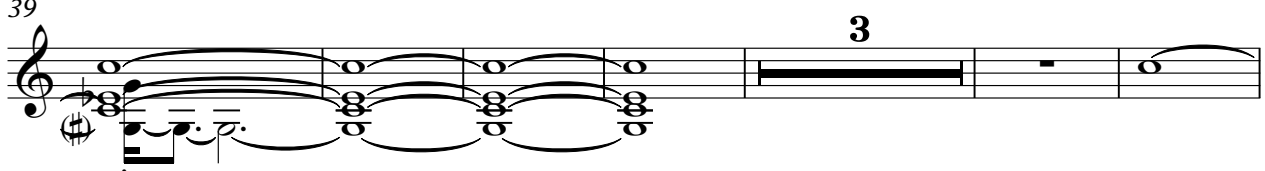

48

54 **7**

YAMAHA Sondius-XG  
YAMAHA Sondius-XG

66

71

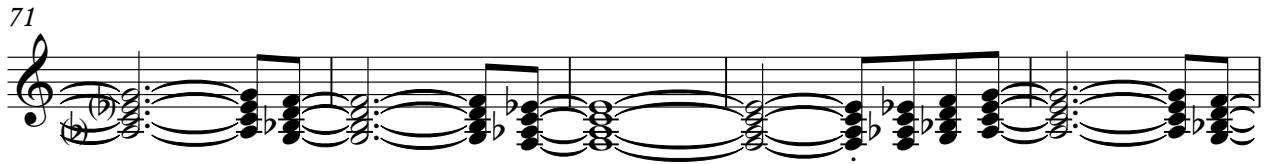

76

81

86

90

94

98

102

106

Lead 2 (Sawtooth)

Other - Oxygen

♩ = 120,000000    ♩ = 140,000473

YAMAHA Sondius XG  
YAMAHA Sondius XG

V.S.

Lead 2 (Sawtooth)

V.S.

Lead 2 (Sawtooth)

101

104

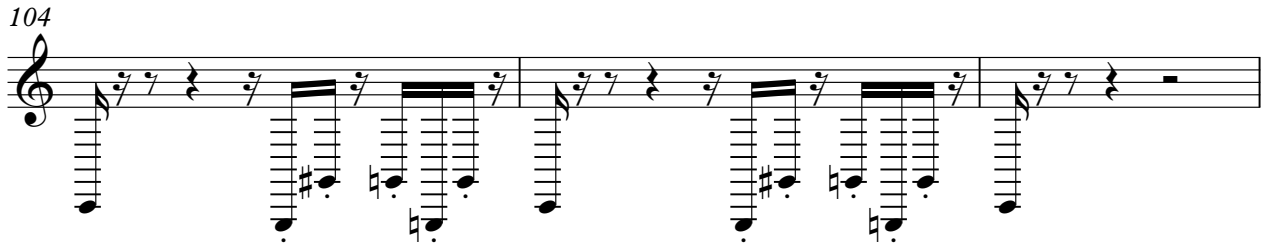

107

110

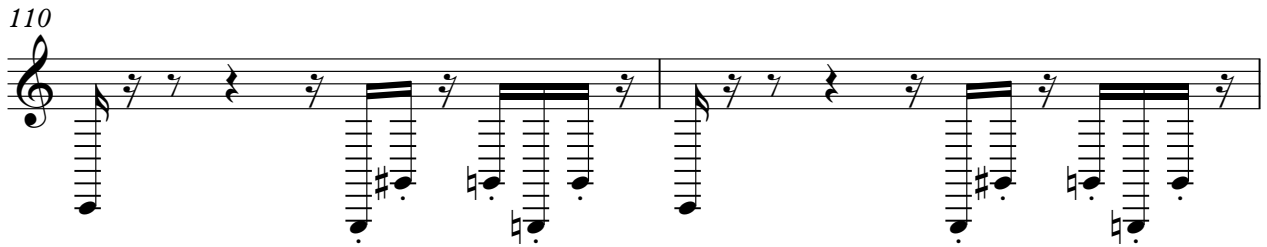

112

Other - Oxygen

Lead 4 (Chiff)

$\text{♩} = 120,000000$      $\text{♩} = 140,000473$

12    4

19

21

23

25

27

29

31

33

35

YAMAHA Sondius XG  
YAMAHA Sondius XG

V.S.

Lead 4 (Chiff)

