

Other - POSSIBLE

♩ = 80,000000 ♩ = 130,002380

Percussion

Harp

Jazz Guitar

Electric Guitar

Electric Guitar

Electric Bass

Synth Bass

Tape Sampler Keyboard [Brass]

Synth Strings

Orchestra Hit

Lead 1 (Square)

Lead 8 (Bass + Lead)

Produced by Yamaha MusicSoft Europe
Composed by David J. Reading

Lead 8 (Bass + Lead)

Pad 5 (Bowed)

FX 1 (Rain)

FX 5 (Brightness)

♩ = 80,000000 ♩ = 130,002380

5

J. Gtr.

E. Bass

Lead 1

Lead 8

8

J. Gtr.

E. Bass

Lead 8

11

J. Gtr.

E. Bass

Orch. Hit

Lead 1

Lead 8

14

Perc.

J. Gtr.

E. Bass

Orch. Hit

Lead 1

Lead 8

27

Perc.

S. Bass

Tape Smp. Brs

Orch. Hit

FX 5

30

Perc.

E. Gtr.

S. Bass

Tape Smp. Brs

Orch. Hit

33

Perc.

E. Gtr.

S. Bass

Tape Smp. Brs

Orch. Hit

FX 5

36

39

43

58

Perc.

J. Gtr.

E. Gtr.

E. Bass

Lead 8

Pad 5

61

Perc.

J. Gtr.

E. Gtr.

E. Gtr.

E. Bass

Syn. Str.

Lead 8

Pad 5

65

Perc.

J. Gtr.

E. Gtr.

E. Gtr.

Syn. Str.

69

Perc. J. Gtr. E. Gtr. E. Gtr. S. Bass Syn. Str.

73

Perc. J. Gtr. E. Gtr. E. Gtr. S. Bass Syn. Str.

77

Perc. J. Gtr. E. Gtr. E. Gtr. S. Bass Syn. Str. Lead 8

80

83

86

89

Perc.

Hp.

J. Gtr.

E. Gtr.

E. Bass

Pad 5

92

Perc.

Hp.

J. Gtr.

E. Gtr.

E. Gtr.

E. Bass

Lead 8

Pad 5

95

Perc.

Hp.

J. Gtr.

E. Gtr.

E. Gtr.

Lead 8

98

100

103

106

108

116

Perc.

Harp

J. Gtr.

E. Gtr.

E. Bass

Lead 8

Pad 5

FX 5

Other - POSSIBLE

Percussion

♩ = 80,000000 ♩ = 130,002380

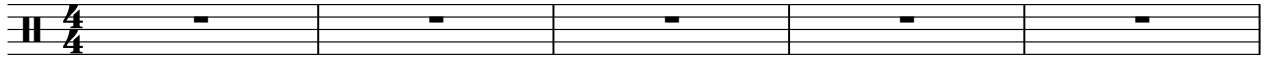

6

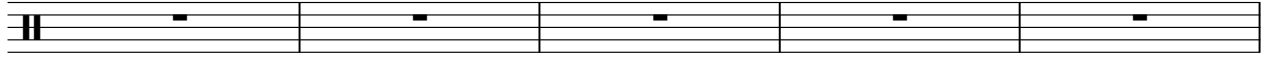

11

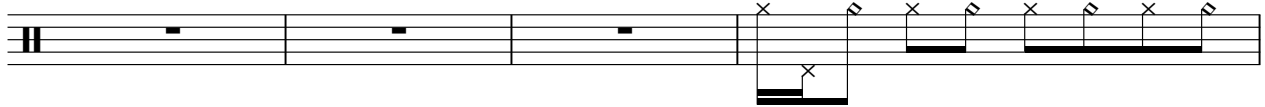

15

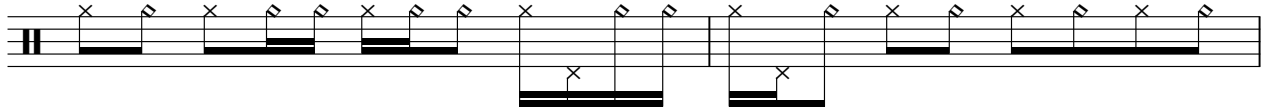

17

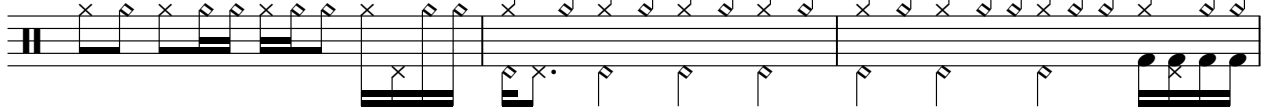

20

26

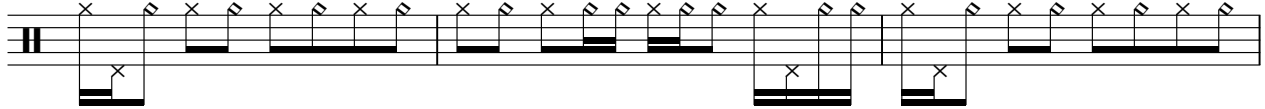

29

32

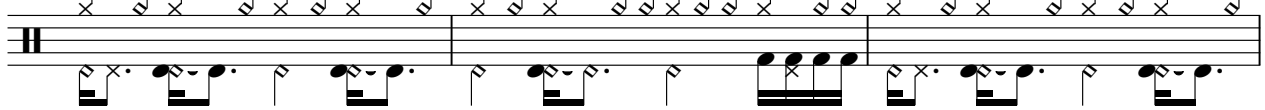

35

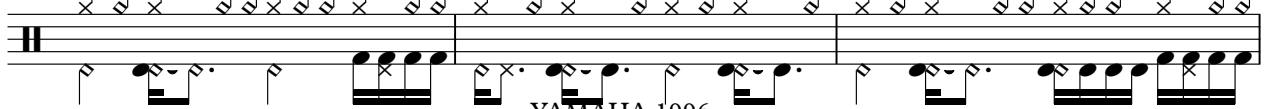

YAMAHA 1996
YAMAHA 1996

V.S.

Percussion

38

41

44

51

54

57

60

64

69

73

76

4

83

86

89

92

95

98

101

104

107

V.S.

Percussion

110

113

115

117

Other - POSSIBLE

Harp

♩ = 80,000000 ♪ = 130,002380

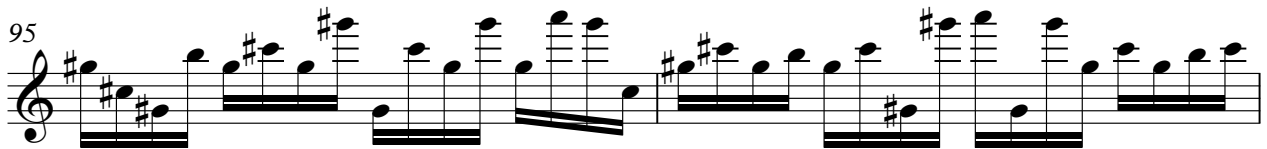
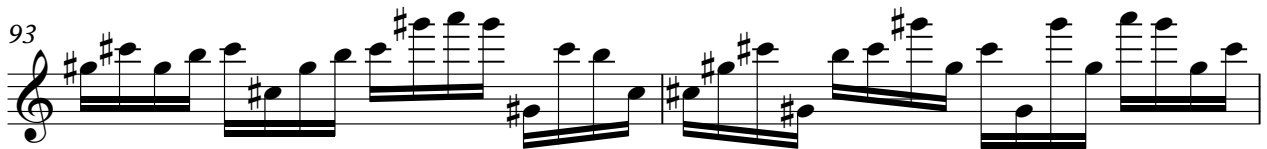
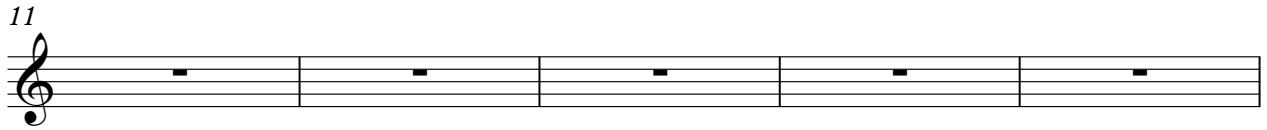
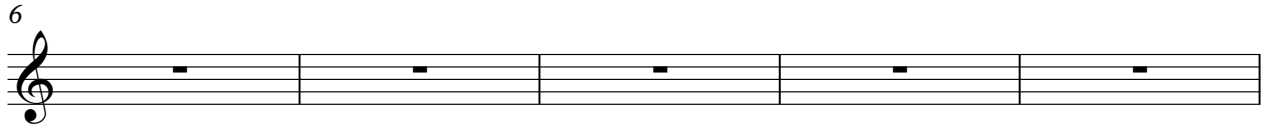

YAMAHA 1996
YAMAHA 1996

V.S.

Other - POSSIBLE

Jazz Guitar

♩ = 80,000000 ♩ = 130,002380

5

TAB

D A G D A D

19 18 19 19 18 19

7

TAB

19 19 18 19 19 18 18 19 18 19 19 18 19

9

TAB

19 18 19 19 18 18 19 18 19 19 18 19

11

TAB

19 19 18 19 19 18 18 19 18 19 19 18 19

13

TAB

19 19 18 19 19 18 18 19 18 19 19 18 19

15

TAB

19 18 19 19 18 18 19 18 19 19 18 19

17

TAB

19 19 18 19 19 18 18 19 18 19 19 18 19 7

0 0 0

19

TAB

19 7 18 19 19 18 18 19 18 19 19 18 19 7

15

0 0 0

21

TAB

19 7 19 7 18 19 19 18 18

15 15

0 0 0

16

38

T				7	7	8	7				
A											
B	0	0	0					0	0	0	

42

T				7	7	8	7				
A											
B	0	0	0					0	0	0	

46

T	19	18	19	19	18	19	19	18	19	19	18
A	18										
B											

48

T	19	18	19	19	18	19	7	19	7	19	7
A											
B						19					

50

T	19	3	18	19	3	19	3	18	19	7	19
A											
B										15	

52

T	19	18	19	19	18	19	7	19	7	19	7
A											
B										15	15

54

T	19	18	19	19	18	19	7	19	7	8	7
A											
B										15	

56

T	19	18	19	19	18	19	7	19	7	19	7
A											
B										15	15

58

T	19	18	19	19	18	19	7	19	7	18	19
A											
B											4

60

T	19	18	19	19	18	19	7	19	7	19	7
A											
B											4

62

Tablature for measure 62. Treble clef. Staff 1 (T) has notes 7 7 | 8 7. Staff 2 (A) is empty. Staff 3 (B) has notes 0 0 0. The second measure is identical to the first.

66

Tablature for measure 66. Treble clef. Staff 1 (T) has notes 7 7 | 8 7. Staff 2 (A) is empty. Staff 3 (B) has notes 0 0 0. The second measure is identical to the first.

70

Tablature for measure 70. Treble clef. Staff 1 (T) has notes 7 7 | 8 7. Staff 2 (A) is empty. Staff 3 (B) has notes 0 0 0. The second measure is identical to the first.

74

Tablature for measure 74. Treble clef. Staff 1 (T) has notes 7 7 | 8 7. Staff 2 (A) is empty. Staff 3 (B) has notes 0 0 0. The second measure is identical to the first.

78

Tablature for measure 78. Treble clef. Staff 1 (T) has notes 19 18 19 19 | 18 19. Staff 2 (A) is empty. Staff 3 (B) is empty. The second measure has notes 19 18 19 19 | 18 18.

80

Tablature for measure 80. Treble clef. Staff 1 (T) has notes 19 18 19 19 | 18 19 7. Staff 2 (A) has notes 19 7 19 7 18 | 19 19. Staff 3 (B) has notes 19 | 15 15.

82

Tablature for measure 82. Treble clef. Staff 1 (T) has notes 19 18 19 19 | 18 19 7. Staff 2 (A) has notes 19 7 | 18 19 19. Staff 3 (B) has notes 15 | 18 18.

84

Tablature for measure 84. Treble clef. Staff 1 (T) has notes 19 18 19 19 | 18 19 7. Staff 2 (A) has notes 19 7 19 7 18 | 19 19. Staff 3 (B) has notes 15 | 15 18 18.

86

Tablature for measure 86. Treble clef. Staff 1 (T) has notes 19 18 19 19 | 18 19 7. Staff 2 (A) has notes 19 7 8 7 18 | 19 19. Staff 3 (B) has notes 15 | 18 18.

88

Tablature for measure 88. Treble clef. Staff 1 (T) has notes 19 18 19 19 | 18 19 7. Staff 2 (A) has notes 19 7 19 7 18 | 19 19. Staff 3 (B) has notes 15 | 15 18 18.

V.S.

90

19	18	19	19	18	19	7	19	7	18	19	19	18	18
T													
A							15						
B		0	0	0									

92

19	18	19	19	18	19	7	19	7	19	7	18	19	19	18	18
T															
A							15	15							
B		0	0	0											

94

19	18	19	19	18	19	7	19	7	8	7	18	19	19	18	18
T															
A							15								
B	2		0	0	0										

96

19	18	19	19	18	19	7	19	7	19	7	18	19	19	18	18
T															
A							15	15							
B		0	0	0											

98

19	18	19	19	18	19	7	19	7	18	19	19	18	18
T													
A							15						
B		0	0	0									

100

19	18	19	19	18	19	7	19	7	19	7	18	19	19	18	18
T															
A							15	15							
B		0	0	0											

102

19	18	19	19	18	19	7	19	7	8	7	18	19	19	18	18
T															
A							15								
B		0	0	0											

104

19	18	19	19	18	19	7	19	7	19	7	18	19	19	18	18
T															
A							15	15							
B		0	0	0											

106

19	18	19	19	18	19	7	19	7	18	19	19	18	18
T													
A							15						
B		0	0	0									

108

19	18	19	19	18	19	7	19	7	19	7	18	19	19	18	18
T															
A							15	15							
B		0	0	0											

110

112

114

116

118

2

Electric Guitar

Other - POSSIBLE

♩ = 80,000000 ♩ = 130,002380

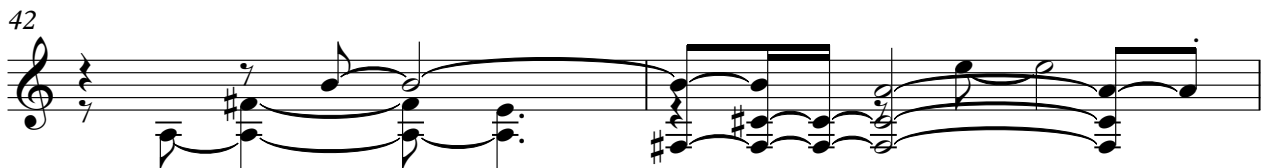
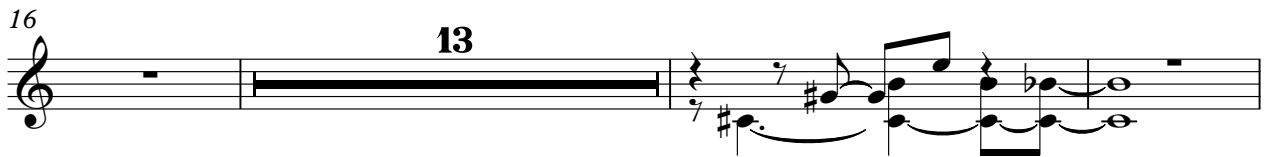
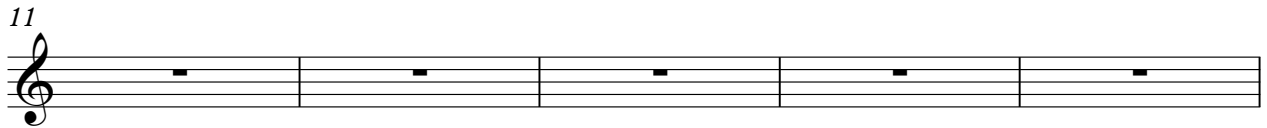
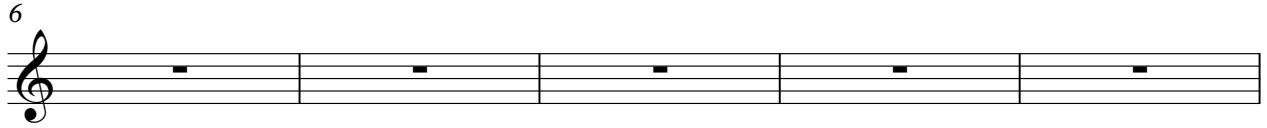

YAMAHA 1996
YAMAHA 1996

54

59

63

66

70

73

76

16

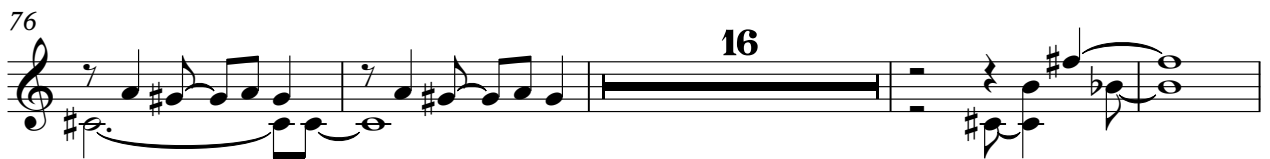

96

101

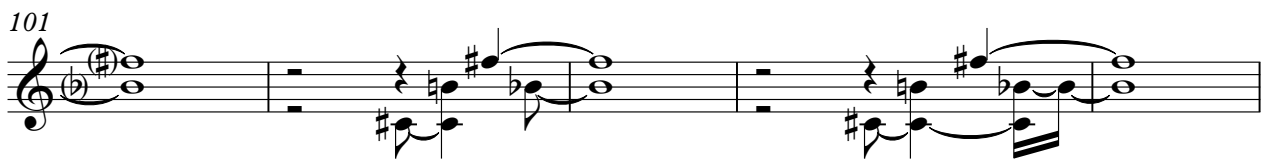

106

111

114

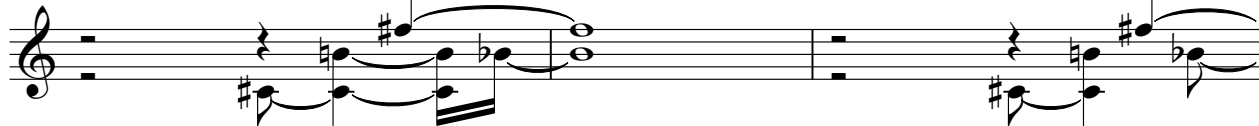

117

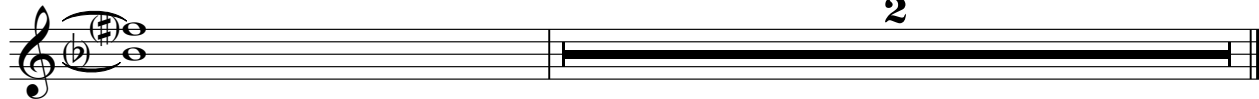

Electric Guitar

Other - POSSIBLE

♩ = 80,000000 ♩ = 130,002380

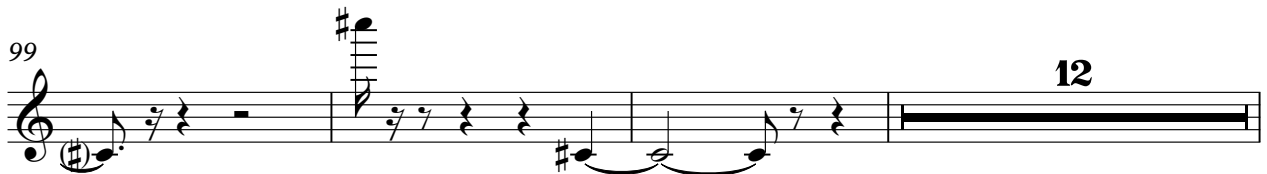
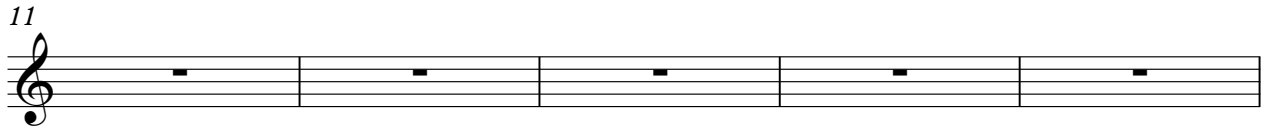
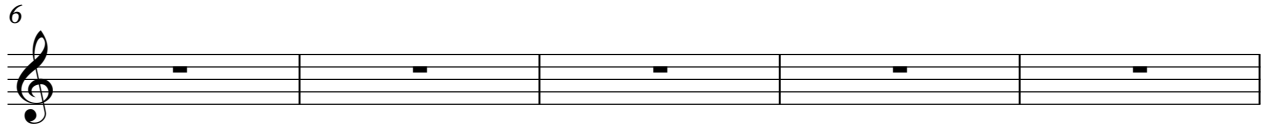

YAMAHA 1996
YAMAHA 1996

2

Electric Guitar

114

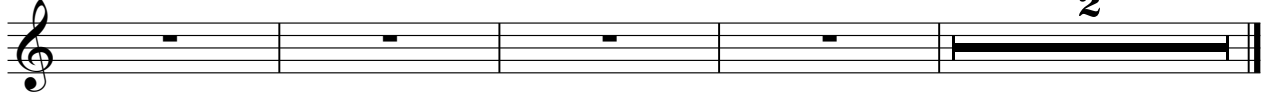

Other - POSSIBLE

Electric Bass

♩ = 80,000000 ♩ = 130,002380

YAMAHA 1996
YAMAHA 1996

Electric Bass

50

54

57

60

20

83

87

91

7

101

105

109

113

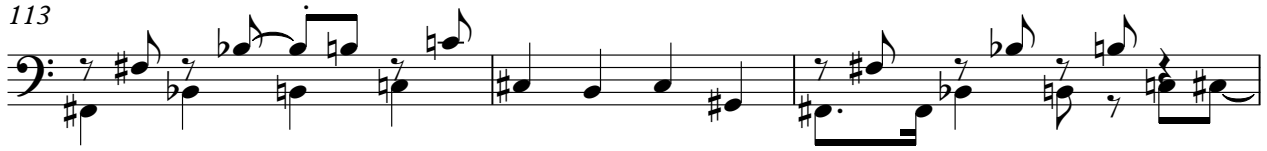

116

46

49

52

15

71

76

80

83

85

28

114

2

Tape Sampler Keyboard [Brass] Other - POSSIBLE

♪ = 80,000000 ♩ = 130,002380

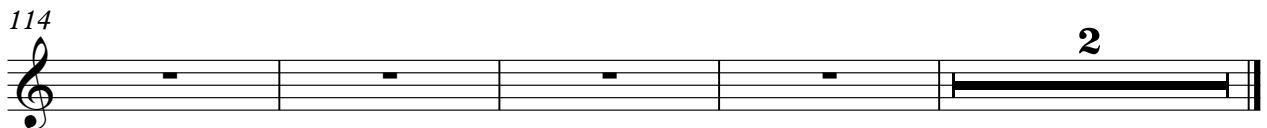
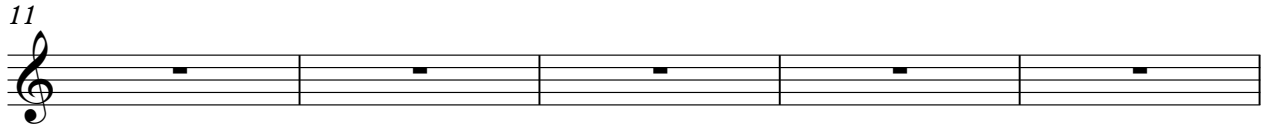
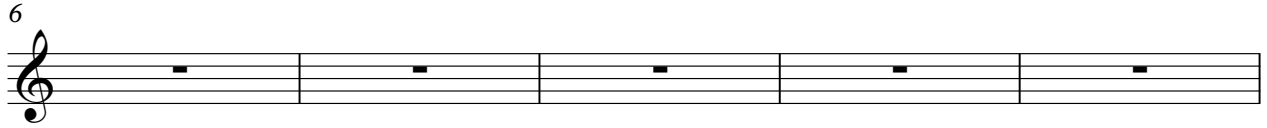

YAMAHA 1996
YAMAHA 1996

Synth Strings

Other - POSSIBLE

♪ = 80,000000 ♯ = 130,002380

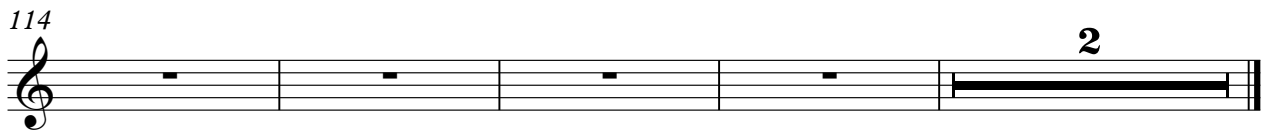
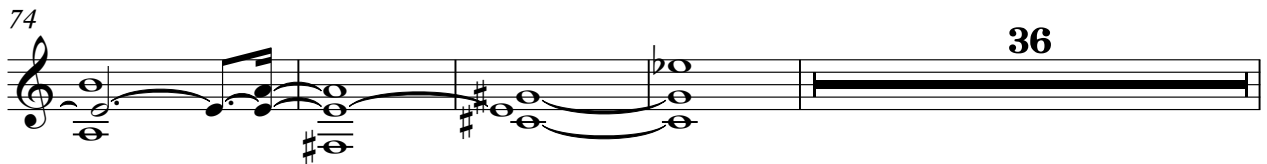
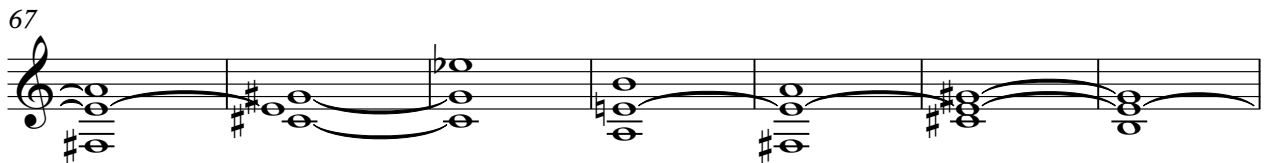
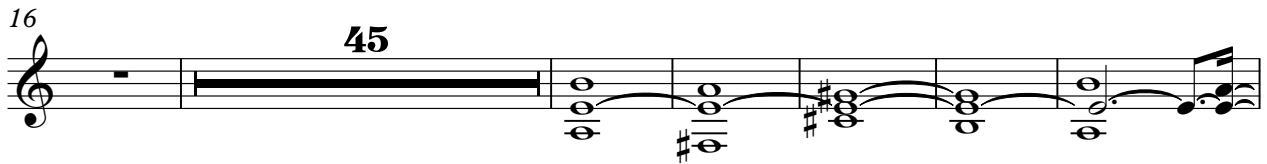
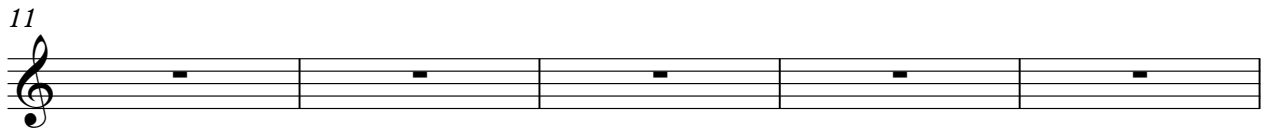
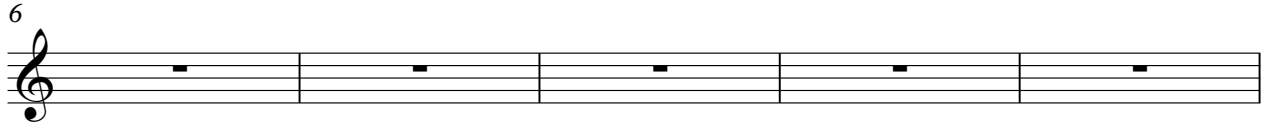

YAMAHA 1996
YAMAHA 1996

Other - POSSIBLE

Orchestra Hit

♩ = 80,000000 ♪ = 130,002380

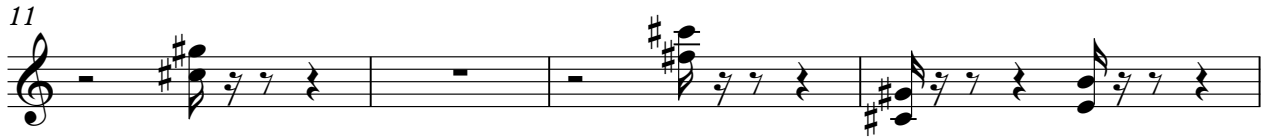
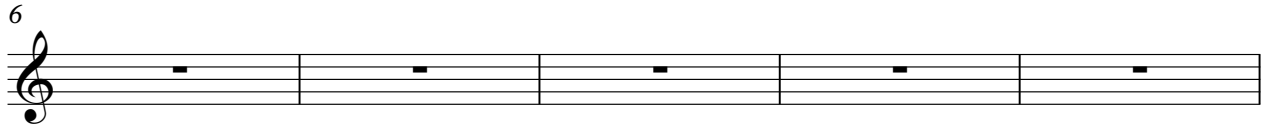
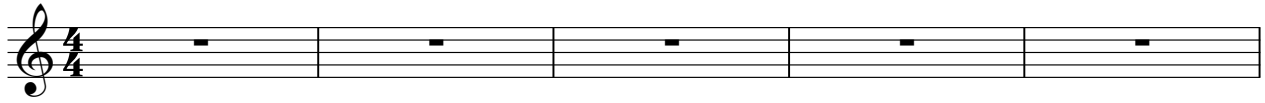

YAMAHA 1996
YAMAHA 1996

2

Orchestra Hit

114

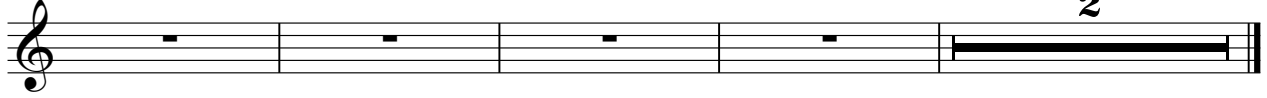

2

Lead 1 (Square)

Other - POSSIBLE

♩ = 80,000000 ♩ = 130,002380

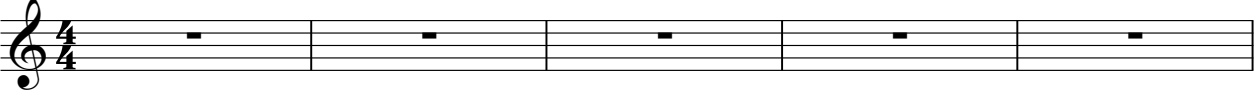

6

10

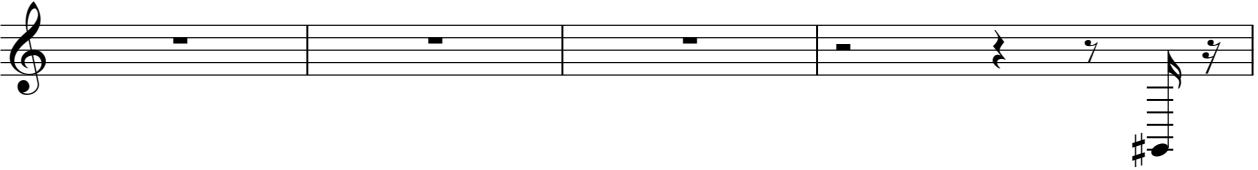

14

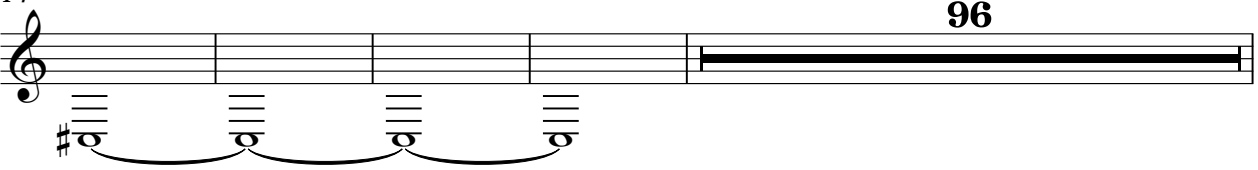

114

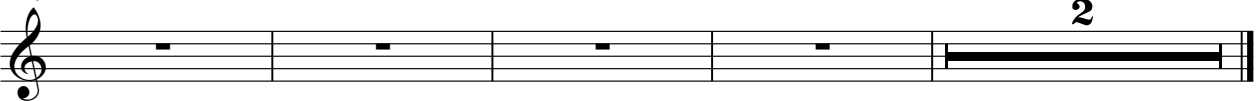

YAMAHA 1996
YAMAHA 1996

Other - POSSIBLE

Lead 8 (Bass + Lead)

♩ = 80,000000 ♩ = 130,002380

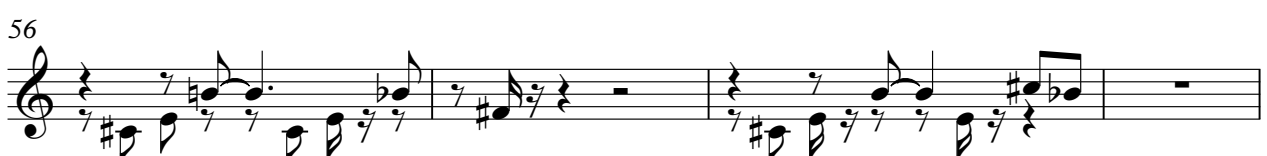
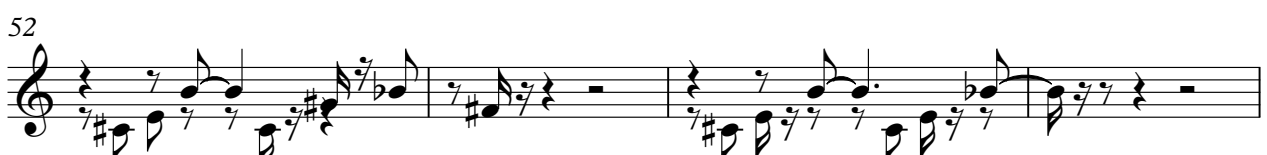
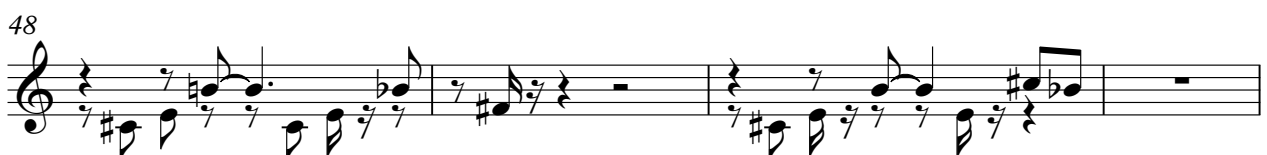
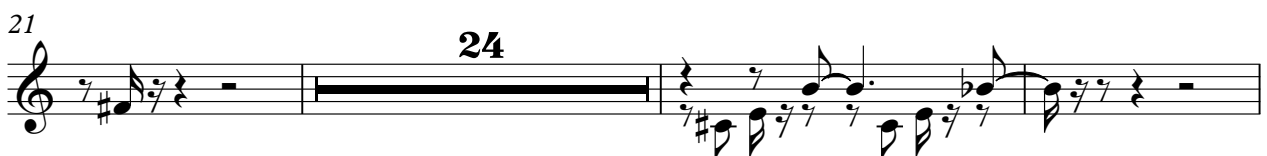

YAMAHA 1996
YAMAHA 1996

60 40

102

106

110

114

117 2

Other - POSSIBLE

Lead 8 (Bass + Lead)

♩ = 80,000000 ♩ = 130,002380
Produced by Yamaha MusicSoft Europe
Composed by David J. Reading

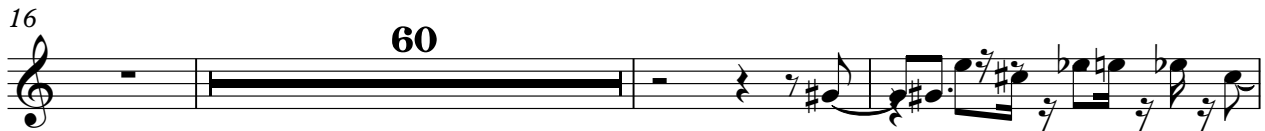
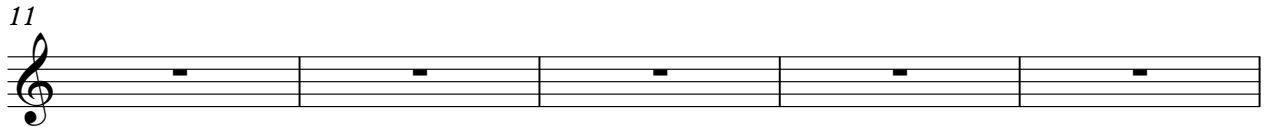
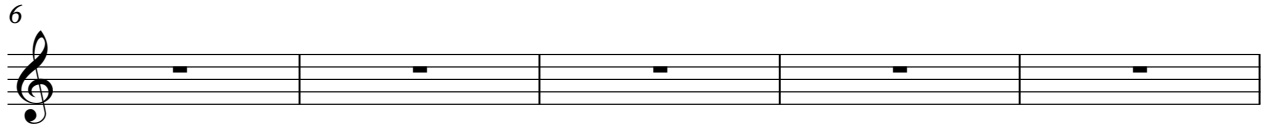

YAMAHA 1996
YAMAHA 1996

2

Lead 8 (Bass + Lead)

114

♩ = 80,000000 ♩ = 130,002380

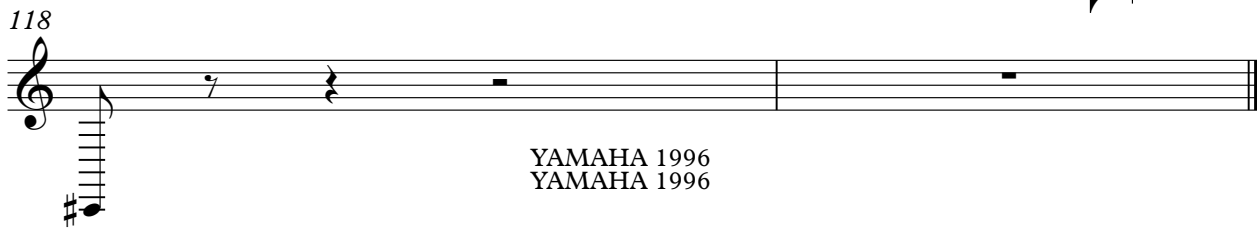
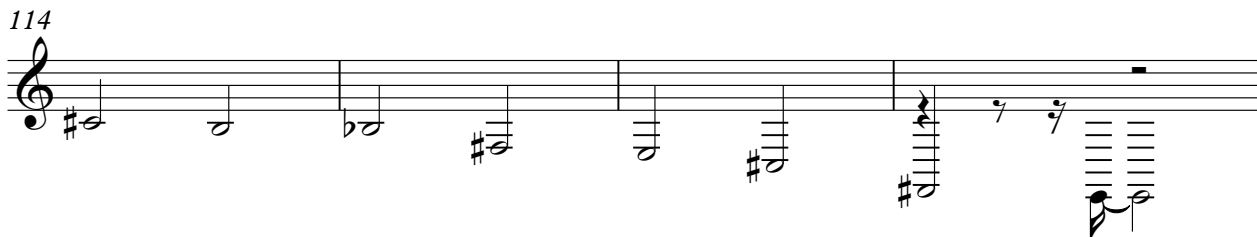
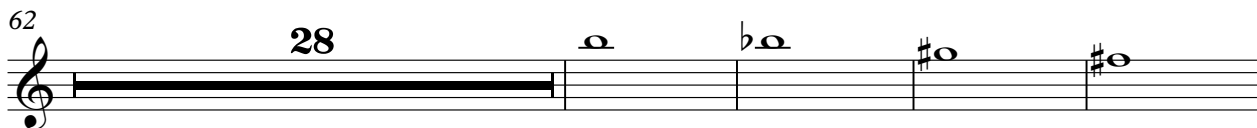
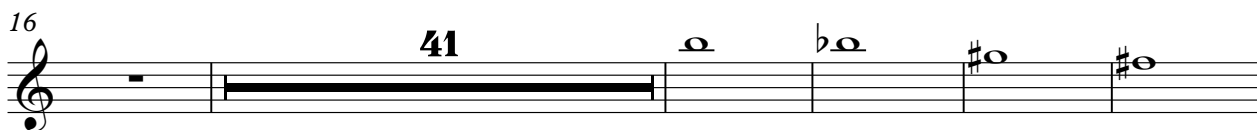
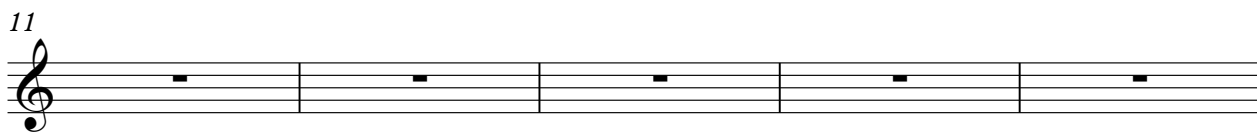
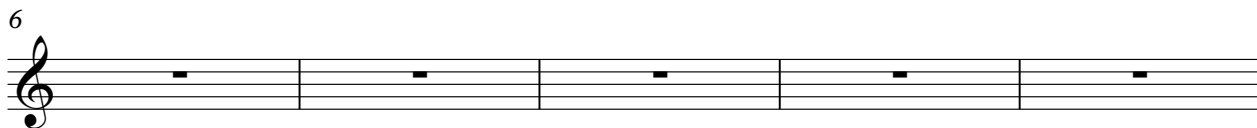
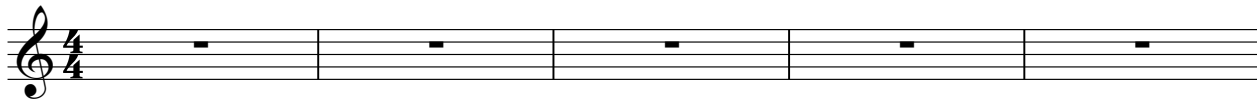

YAMAHA 1996
YAMAHA 1996

FX 1 (Rain)

Other - POSSIBLE

♩ = 80,000000 ♩ = 130,002380

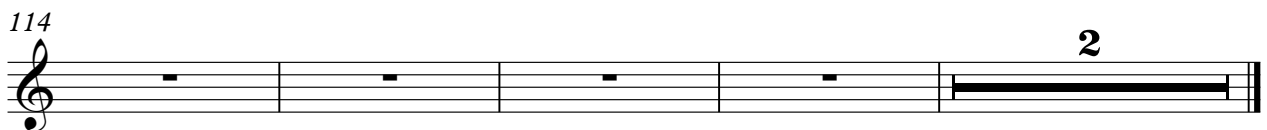
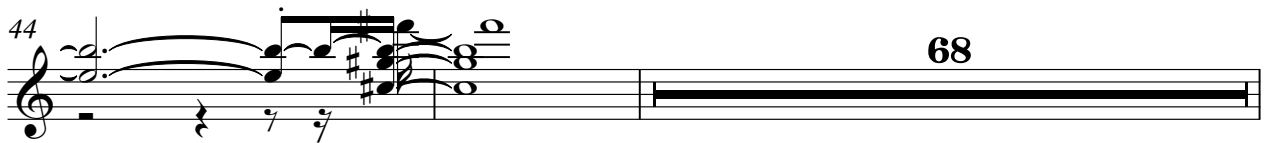
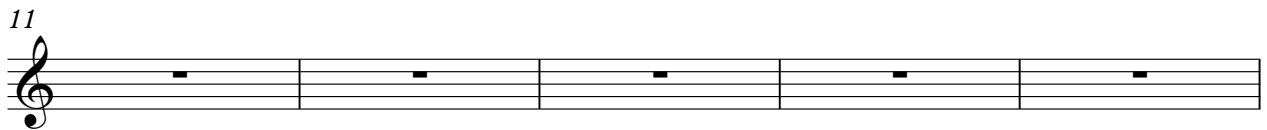

YAMAHA 1996
YAMAHA 1996

FX 5 (Brightness)

Other - POSSIBLE

♩ = 80,000000 ♩ = 130,002380

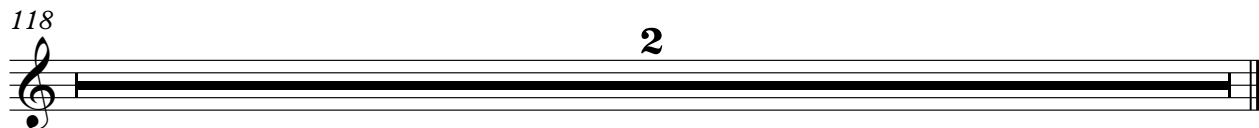
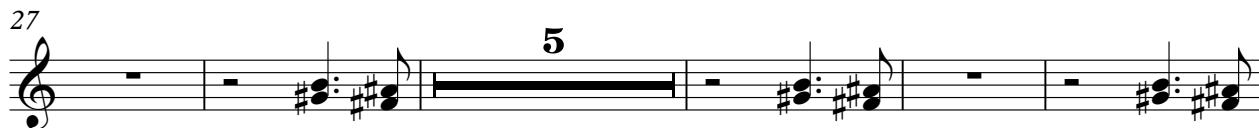
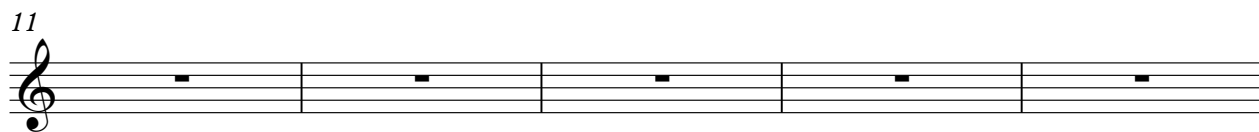
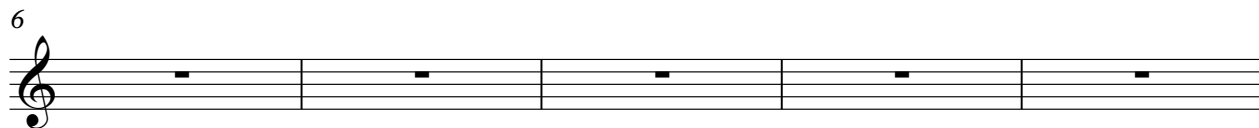
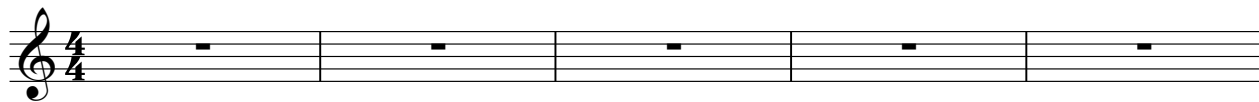

YAMAHA 1996
YAMAHA 1996