

Other - The Empire strikes back Imperial march slow version

♩ = 109,999908

ob

horn

trp

trb

tmp

perc

♩ = 109,999908

bass

"Imperial Medley"

brass

str

7

ob
horn
tmp
bass
brass
str

9

ob
horn
tmp
perc
bass
"Imperial Medley"
brass
str

12

ob

horn

trp

trb

tmp

perc

bass

"Imperial Medley"

str

17

ob

horn

bass

"Imperial Medley"

str

20

ob

horn

trp

trb

tmp

perc

bass

"Imperial Medley"

brass

str

22

horn

trp

trb

tmp

perc

bass

brass

str

6 3

6 6

6 6

6 3

26

ob

horn

trp

trb

tmp

perc

bass

"Imperial Medley"

brass

str

$\text{♩} = 107,999916$

29

ob

tmp

perc

bass

str

32

ob
tmp
perc
bass
str

34

ob
bass
str

35

ob
bass
str

36

ob
tmp
bass
str

37

ob
horn
tmp
bass
str

38

ob
horn
tmp
bass
str

39

ob
horn
tmp
bass
str

40

ob
horn
tmp
bass
str

41

ob
horn
tmp
bass
str

42

ob
horn
tmp
bass
str

43

ob
horn
tmp
bass
str

44

ob
horn
tmp
bass
str

45

ob

trp

tmp

perc

bass

"Imperial Medley"

brass

str

46

ob

trp

tmp

bass

"Imperial Medley"

brass

str

47

ob

trp

tmp

bass

"Imperial Medley"

brass

str

48

ob

horn

trp

tmp

bass

"Imperial Medley"

brass

str

49

ob

horn

trp

tmp

bass

"Imperial Medley"

brass

str

50

ob

horn

trp

tmp

perc

bass

"Imperial Medley"

brass

str

52

ob

tmp

bass

"Imperial Medley"

str

54

♩ = 106,999939 ♩ = 106,999939 ♩ = 105,999954

ob

horn

trp

trb

tmp

perc

bass

"Imperial Medley"

brass

str

56

horn
trp
trb
tmp
perc
bass
brass
str

58

horn
trp
trb
tmp
perc
bass
brass
str

60

horn
trp
trb
tmp
perc
bass
brass
str

62

ob
horn
trp
trb
tmp
perc
bass
brass
str

65

ob
horn
trp
trb
tmp
perc
bass
brass
str

68

horn
trp
trb
tmp
perc
bass
brass
str

70

horn
trp
trb
tmp
perc
bass
brass
str

72

horn
trp
trb
tmp
perc
bass
brass
str

74

horn

trp

trb

tmp

perc

bass

brass

str

76

trb

tmp

perc

bass

str

78 $\text{♩} = 104,999924$ $\text{♩} = 104,999924$ $\text{♩} = 104,000015$

trb

tmp

perc

bass

str

3

80 $\text{♩} = 103,000046$ $\text{♩} = 103,000046$ $\text{♩} = 107,999916$

ob

trp

trb

tmp

perc

bass

brass

str

6 6

82 ♩ = 104,000015 ♩ = 103,000046 ♩ = 101,000069 ♩ = 105,999954

ob

horn

trp

trb

tmp

perc

♩ = 104,000015 ♩ = 103,000046 ♩ = 101,000069 ♩ = 105,999954

bass

"Imperial Medley"

brass

str

Other - The Empire strikes back Imperial march slow ver

ob

♩ = 109,999908

8

18

♩ = 107,999916

28

33

34

35

37

38

39

V.S.

41

42

43

45

47

48

50

54

$\text{♩} = 106,100,999,999$

65

$\text{♩} = 104,999,999$

80

$\text{♩} = 103,000,000$ $\text{♩} = 107,999,916$ $\text{♩} = 104,000,000$ $\text{♩} = 102,000,000$ $\text{♩} = 105,999,954$

horn

Other - The Empire strikes back Imperial march slow ver

♩ = 109,999908

10

15

23

29

♩ = 107,999916

42

49

♩ = 106,0000005

55

60

64

69

73

79

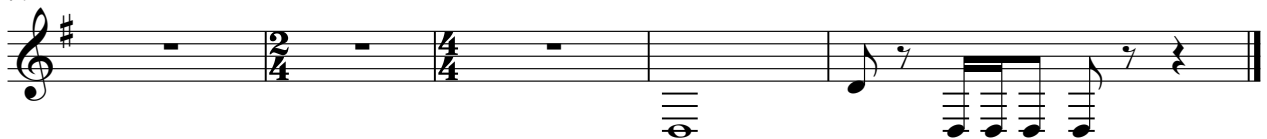

Other - The Empire strikes back Imperial march slow ver

trp

♩ = 109,999908

11 6

21

♩ = 107,999916

28 16 3

48 3 3

♩ = 106,999999

55

60

64

69

73 4

♩ = 104,999900

80

♩ = 103,999903 16 = 107,999916 16 = 104,999900 16 = 105,999954

Other - The Empire strikes back Imperial march slow ver

tmp

♩ = 109,999908

6 6 6 6 6

8

6 6 6 6

13

5

20

6 6 6 6

23

6 6

28

♩ = 107,999916

6 6

31

2

2

tmp

36

40

44

49

54 ♩ = 106,000000 ♩ = 105,999954

59

64

68

75

♩ = 104,000000 ♩ = 104,000015

80 ♩ = 103,000000 ♩ = 107,999954 ♩ = 103,000053 ♩ = 101,000069 ♩ = 105,999954

Other - The Empire strikes back Imperial march slow ver

perc

♩ = 109,999908

8

13

23

26

30

♩ = 107,999916

52

57

60

63

67

V.S.

2

perc

70

73

76

79

♩ = 104, 909, 920, 921, 031, 600, 046, 3, 007, 009, 916, 1, 04, 03, 007, 009, 053, 099, 954

49

6 6 6 6

52

$\text{♩} = 106,99900999135,999954$

6 6 6 6

55

58

61

64

67

70

73

76

bass

79

♩ = 104,900,920,924,000,3,000,167,999916 ♩ = 104,900,920,924,000,3,000,167,999916

"Imperial Medley"

Other - The Empire strikes back Imperial march slow ver

♩ = 109,999908

9

16

7

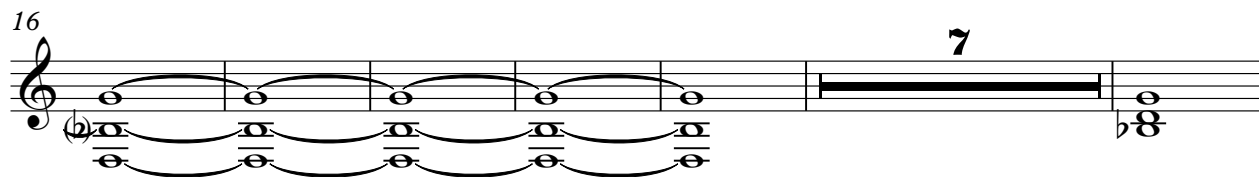

29

♩ = 107,999916

16

3

49

3

54

♩ = 106,999934

24

♩ = 104,999908 (15) 16 3, 100,999914 1 1 10,999953

Other - The Empire strikes back Imperial march slow ver

brass

Other - The Empire strikes back Imperial march slow ver

str

♩ = 109,999908

7

13

19

26

♩ = 107,999916

30

33

34

35

36

V.S.

2

37

38

39

40

41

42

43

44

45

46

STR

47

48

49

50

52

54

56

58

60

62

STR

3

106,9999136,999939

105,999954

V.S.

4

65

68

70

72

74

76

78

79

80

st

$\text{♩} = 104,999924$

$\text{♩} = 104,999924$

$\text{♩} = 104,000015$

$\text{♩} = 103,000046$

$\text{♩} = 103,000046$

$\text{♩} = 107,999916$

$\text{♩} = 103,000065$

$\text{♩} = 104,000069$

6

6

3

2/4

4/4