

Other - V N

♩ = 123,003502

Percussion

Music Box

Flexatone

Electric Guitar

Synth Brass

Synth Bass

FM Synth

Tape Sampler Keyboard [Brass]

Orchestra Hit

Pad 1 (New Age)

Pad 5 (Bowed)

FX 1 (Rain)

♩ = 123,003502

3

Flex.

5

Flex.

Syn. Br.

7

Flex.

Syn. Br.

9

Flex.

Syn. Br.

FX 1

11

Flex.

Syn. Br.

13

M. Box

Flex.

Syn. Br.

FX 1

15

M. Box

Flex.

Syn. Br.

17

M. Box

Flex.

Syn. Br.

FX 1

19

M. Box

Flex.

Syn. Br.

21

M. Box

Flex.

Syn. Br.

S. Bass

Tape Smp. Brs

Orch. Hit

FX 1

23

Perc.

Flex.

S. Bass

Tape Smp. Brs

Orch. Hit

25

M. Box

Flex.

Syn. Br.

S. Bass

Tape Smp. Brs

Orch. Hit

FX 1

27

M. Box

Flex.

Syn. Br.

S. Bass

FM

Tape Smp. Brs

FX 1

33

35

37

M. Box

Flex.

Syn. Br.

S. Bass

39

Perc.

M. Box

Flex.

Syn. Br.

S. Bass

41

43

45

Perc.

M. Box

Flex.

E. Gtr.

Syn. Br.

S. Bass

Tape Smp. Brs

Orch. Hit

Pad 5

47

49

55

57

61

Musical score for Percussion (Perc.), M. Box, Flex., E. Gtr., Syn. Br., S. Bass, FM, Tape Smp. Brs, Orch. Hit, and FX 1. The score is written for two systems. The Percussion part features a complex rhythmic pattern in the first system, followed by a single note in the second system. The M. Box part consists of rhythmic patterns with notes in the first system and more complex patterns in the second system. The Flex. part is a dense, continuous rhythmic pattern of notes. The E. Gtr. part is mostly silent, with a few notes in the second system. The Syn. Br. part has a few notes in the first system and is silent in the second. The S. Bass part has a melodic line in the first system and continues in the second. The FM part is mostly silent. The Tape Smp. Brs part has a few notes in the second system. The Orch. Hit part has a few notes in the second system. The FX 1 part has a few notes in the first system and is silent in the second.

63

65

67

69

77

85

M. Box

Flex.

Syn. Br.

S. Bass

Pad 1

Pad 5

FX 1

87

Flex.

Syn. Br.

S. Bass

Pad 5

FX 1

89

91

95

97

99

100

103

105

120

121

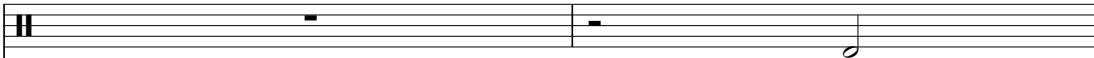
123

Perc. 

Flex. 

E. Gtr. 

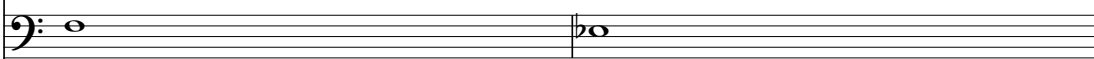
S. Bass 

Tape Smp. Brs 

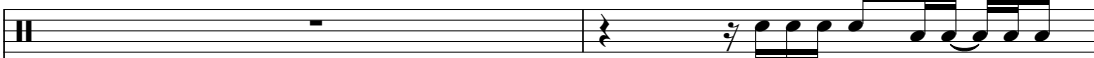

125

Perc. 

Flex. 

S. Bass 

Tape Smp. Brs 

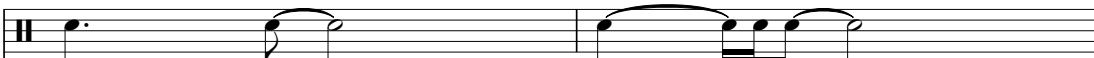

127

Perc. 

M. Box 

Flex. 

S. Bass 

Tape Smp. Brs 

129

131

137

138

Percussion

Other - V N

♩ = 123,003502

22 6 2

33 5

42

48

53

59

65

70 7 11

89

93

96

101

105

109

113

117

121

127

131

134

137

Music Box

Other - V N

♩ = 123,003502

13

18

26

30

36

40

45

47

50

52

4

3

3

3

2

Music Box

55

58

61

64

67

70

72

75

78

80

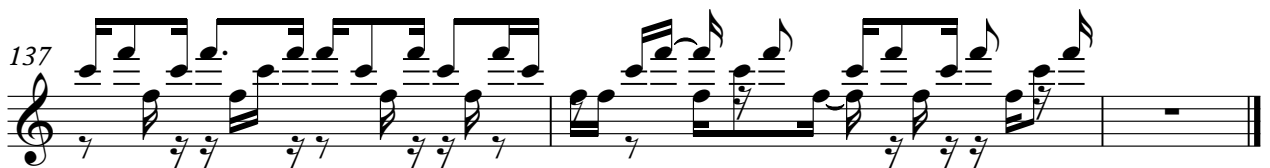
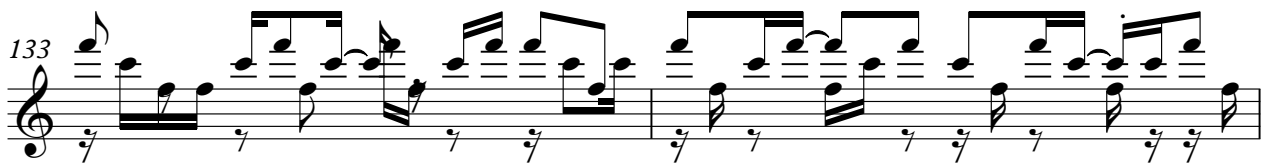

V.S.

V.S.

122

124

126

128

130

132

134

136

138

Synth Brass

Other - V N

♩ = 123,003502

4

7

10

13

16

19

25

28

31

34

3

V.S.

Synth Brass

37

40

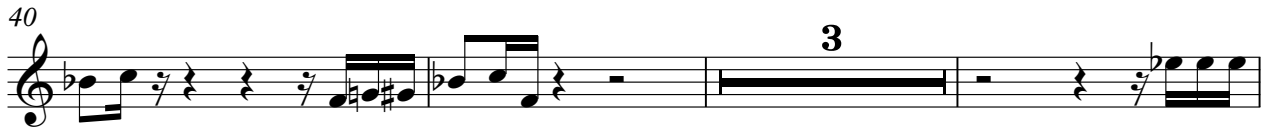

46

49

51

53

56

59

69

71

74

76

79

82

85

88

91

93

Synth Brass

102

105

108

111

114

117

135

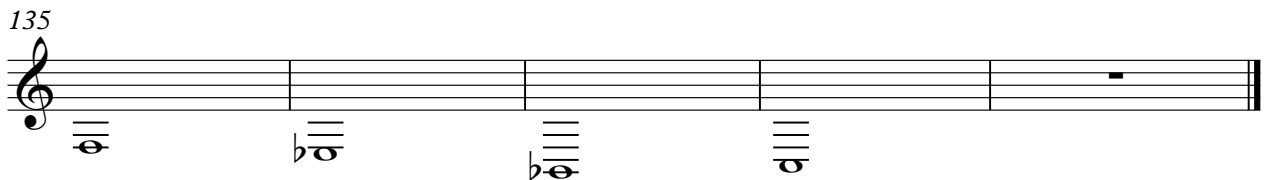

Synth Bass

Other - V N

♩ = 123,003502

20

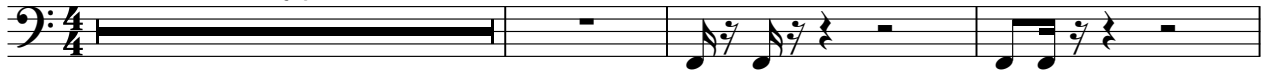

24

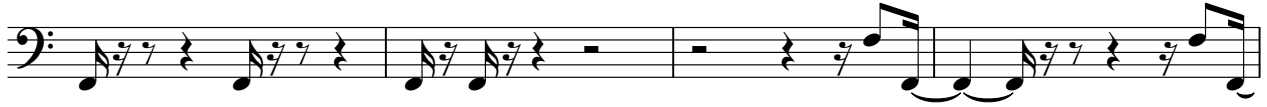

28

32

36

40

43

46

51

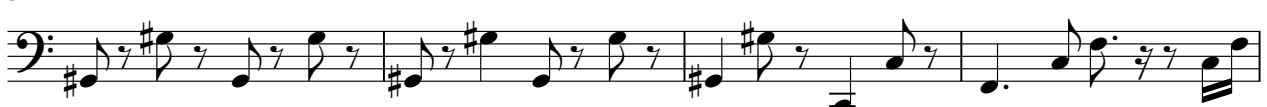

55

V.S.

FM Synth

Other - V N

♩ = 123,003502

27

2

33

7

5

7

5

49

54

3

59

36

98

3

3

3

6

6

100

3

6

6

Tape Sampler Keyboard [Brass]

Other - V N

♩ = 123,003502

21

26

32

43

63

68

96

101

6

16

24

15

Orchestra Hit

Other - V N

♩ = 123,003502

21

26 3 3 8

42 16

62

67 24

95

100 15

119

121 17

Pad 5 (Bowed)

Other - V N

♩ = 123,003502

45

51

31

86

93

36

132

135

