

Other - without

♩ = 80,000000

CreaDrums

TR-101

ZzzzPerc

Piano

Warm Pad

3

CreaDrums

TR-101

ZzzzPerc

Piano

6

CreaDrums
TR-101
ZzzzPerc
Piano

8

CreaDrums
TR-101
ZzzzPerc
Piano
Warm Pad

11

CreaDrums
TR-101
ZzzzPerc
Warm Pad

14

CreaDrums

TR-101

ZzzzPerc

Warm Pad

17

CreaDrums

TR-101

ZzzzPerc

Piano

Warm Pad

Strings

19

CreaDrums

TR-101

ZzzzPerc

Piano

Warm Pad

Strings

21

CreaDrums

TR-101

ZzzzPerc

Piano

Warm Pad

Strings

23

CreaDrums
TR-101
ZzzzPerc
Piano
Warm Pad
Strings

25

CreaDrums
TR-101
ZzzzPerc
Piano
Warm Pad
Strings

27

CreaDrums
TR-101
ZzzzPerc
Piano
Warm Pad
Strings

29

CreaDrums
TR-101
ZzzzPerc
Piano
Warm Pad
Strings

31

CreaDrums
TR-101
ZzzzPerc
Piano
Warm Pad
Strings

33

CreaDrums
TR-101
ZzzzPerc
Piano
Warm Pad
Strings

35

CreaDrums
TR-101
ZzzzPerc
Piano
Warm Pad
Strings

37

CreaDrums
TR-101
ZzzzPerc
Piano
Warm Pad
Strings

39

CreaDrums

TR-101

ZzzzPerc

Piano

Warm Pad

Strings

41

CreaDrums

TR-101

ZzzzPerc

Piano

Warm Pad

Strings

43

CreaDrums

TR-101

ZzzzPerc

Piano

Warm Pad

Strings

45

CreaDrums

TR-101

ZzzzPerc

Piano

Warm Pad

Strings

47

CreaDrums

TR-101

ZzzzPerc

Piano

Warm Pad

Strings

49

CreaDrums

TR-101

Piano

52

CreaDrums
TR-101
ZzzzPerc
Piano
Aaaahs
Warm Pad
Strings

54

CreaDrums
TR-101
ZzzzPerc
Piano
Warm Pad
Strings

56

CreaDrums

TR-101

ZzzzPerc

Piano

Warm Pad

Strings

58

CreaDrums

TR-101

ZzzzPerc

Piano

Warm Pad

Strings

60

CreaDrums
TR-101
ZzzzPerc
Piano
Warm Pad
Strings

62

CreaDrums
TR-101
ZzzzPerc
Piano
Warm Pad
Strings

64

CreaDrums
TR-101
ZzzzPerc
Piano
Warm Pad
Strings

66

CreaDrums
TR-101
ZzzzPerc
Piano
Warm Pad
Strings

67

CreaDrums

TR-101

ZzzzPerc

Piano

Warm Pad

Strings

34

37

40

43

46

49

52

55

58

61

44

48

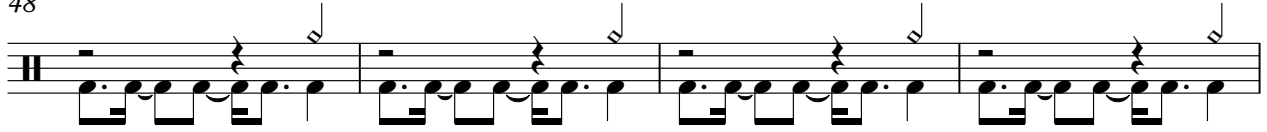

52

56

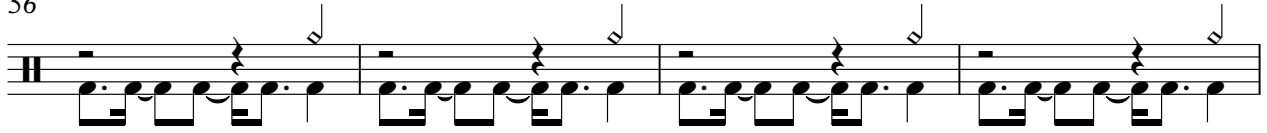

60

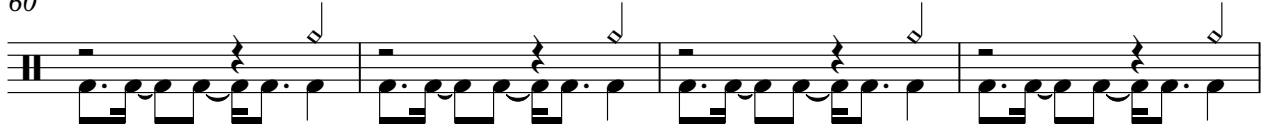

64

67

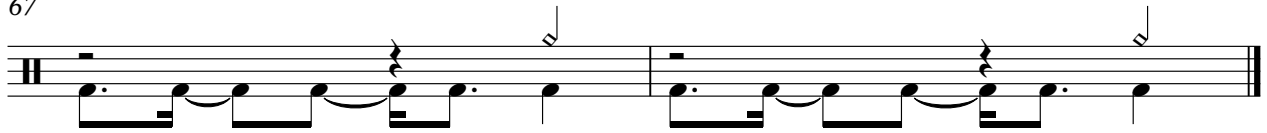

♩ = 80,000000

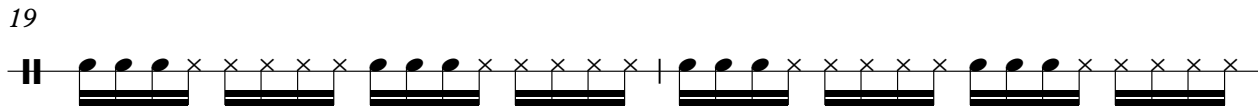
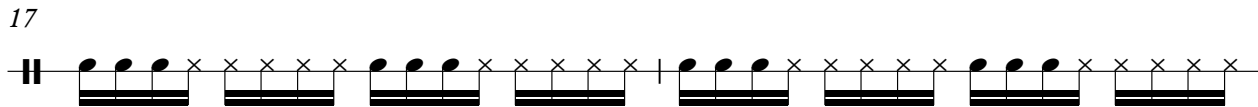
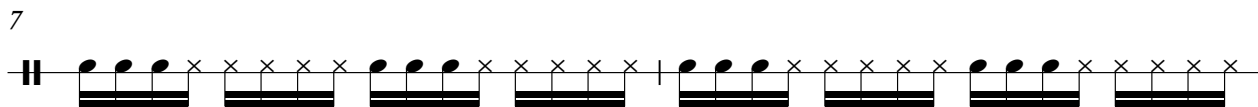
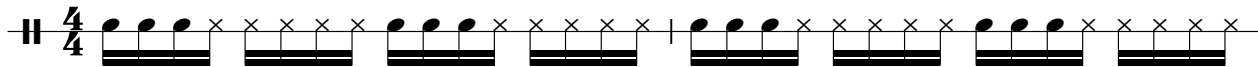

V.S.

21

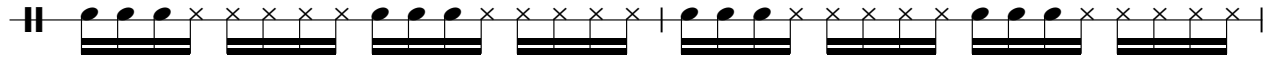

23

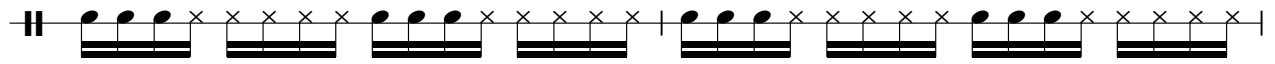

25

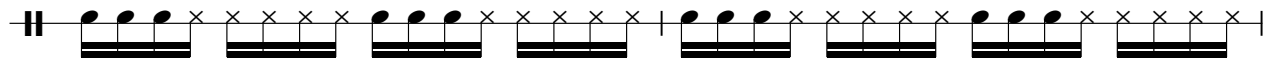

27

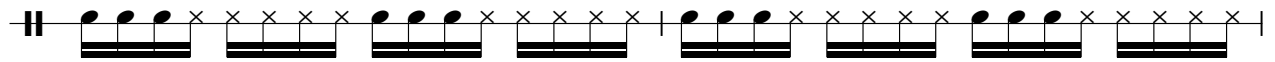

29

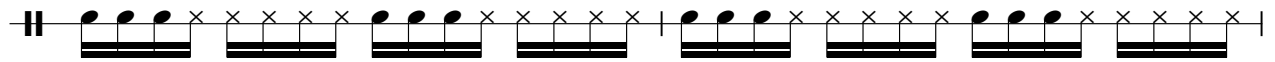

31

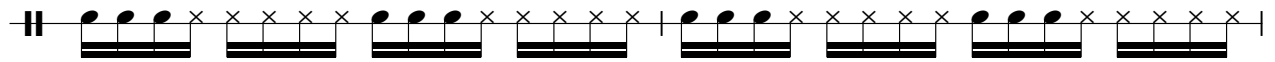

33

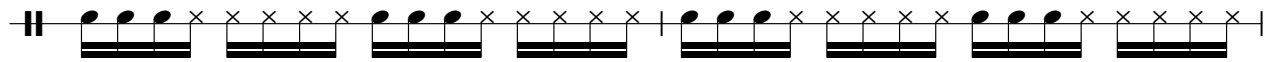

35

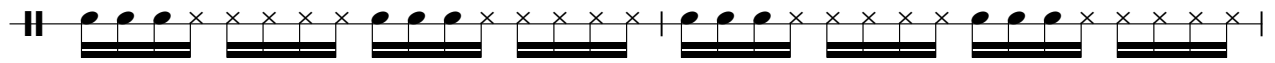

37

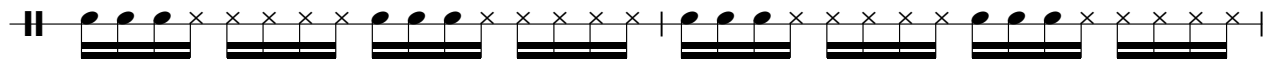

39

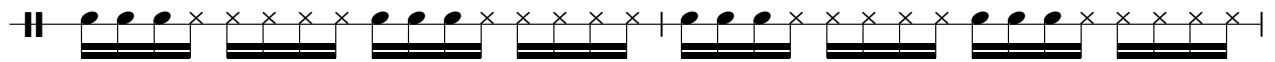

41

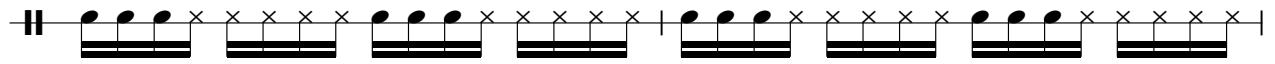

43

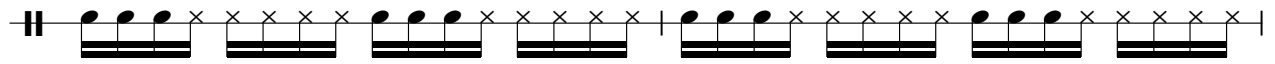

45

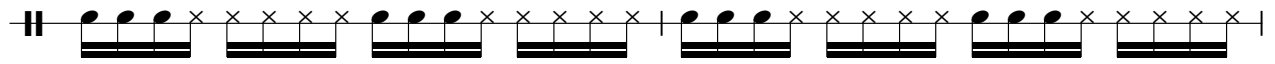

47

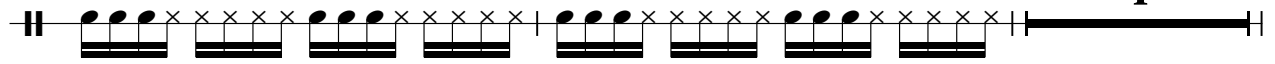

53

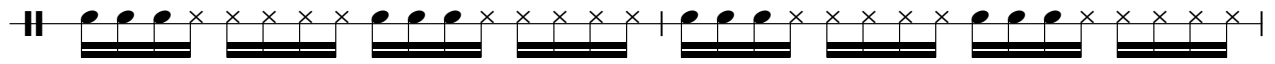

55

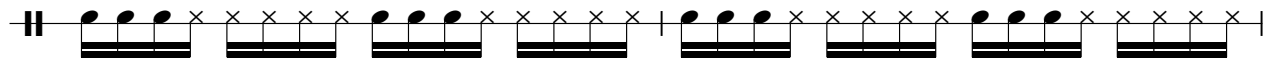

57

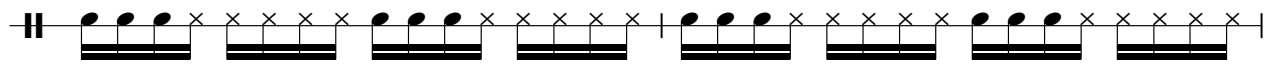

59

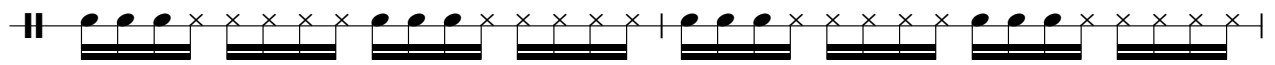

61

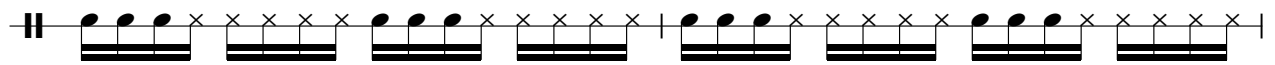

63

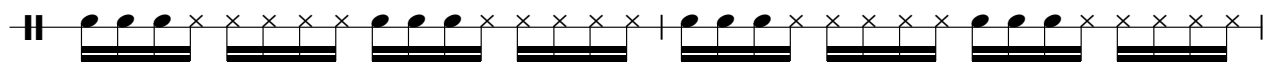

V.S.

4

ZzzzPerc

65

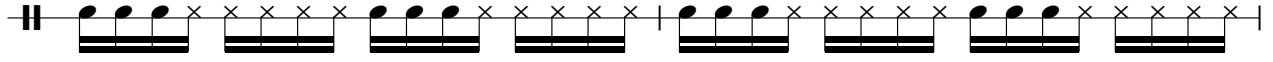

67

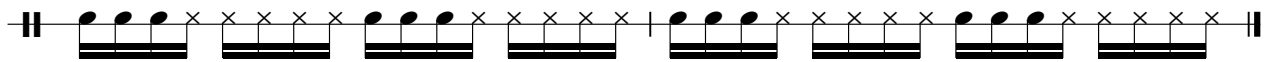

Piano

Other - without

♩ = 80,000000

5

9

19

21

23

V.S.

25

27

29

31

33

35

37

39

41

43

45

47

49

52

54

56

58

60

62

64

66

67

Aaaahs

Other - without

♩ = 80,000000

51 15

Warm Pad

Other - without

♩ = 80,000000

8

16

25

34

43

4

55

62

Strings

Other - without

♩ = 80,000000

16

22

30

38

46

56

63