

Otis Redding - Mr Pitfull

♩ = 120,000000

ALTO SAX

TENOR SAX

TRUMPET

TROMBONE

DRUMS

CLEAN GTR

MELODY

OVERDRIVE

FRETLESS

♩ = 120,000000

BRASS 1

A.PIANO 2

5

7

9

DRUMS

CLEAN GTR

MELODY

FRETLESS

A.PIANO 2

11

DRUMS

CLEAN GTR

MELODY

FRETLESS

A.PIANO 2

13

DRUMS

CLEAN GTR

MELODY

FRETLESS

A.PIANO 2

15

DRUMS
CLEAN GTR
MELODY
FRETLESS
A.PIANO 2

17

DRUMS
CLEAN GTR
MELODY
FRETLESS
A.PIANO 2

19

DRUMS
CLEAN GTR
MELODY
FRETLESS
A.PIANO 2

21

DRUMS

CLEAN GTR

MELODY

FRETLESS

A.PIANO 2

23

ALTO SAX

TRUMPET

DRUMS

CLEAN GTR

MELODY

FRETLESS

BRASS 1

A.PIANO 2

25

27

29

ALTO SAX

TRUMPET

DRUMS

CLEAN GTR

MELODY

FRETLESS

BRASS 1

A.PIANO 2

31

ALTO SAX

TRUMPET

DRUMS

CLEAN GTR

MELODY

FRETLESS

BRASS 1

A.PIANO 2

33

ALTO SAX

TRUMPET

DRUMS

CLEAN GTR

MELODY

FRETLESS

BRASS 1

A.PIANO 2

35

ALTO SAX

TRUMPET

DRUMS

CLEAN GTR

MELODY

FRETLESS

BRASS 1

A.PIANO 2

37

39

41

43

45

DRUMS

CLEAN GTR

MELODY

FRETLESS

A.PIANO 2

47

DRUMS

CLEAN GTR

MELODY

FRETLESS

A.PIANO 2

50

52

54

56

58

60

62

64

66

ALTO SAX

TENOR SAX

TRUMPET

TROMBONE

DRUMS

CLEAN GTR

MELODY

FRETLESS

BRASS 1

A.PIANO 2

68

ALTO SAX

TENOR SAX

TRUMPET

TROMBONE

DRUMS

CLEAN GTR

OVERDRIVE

FRETLESS

BRASS 1

A.PIANO 2

70

ALTO SAX

TENOR SAX

TRUMPET

TROMBONE

DRUMS

CLEAN GTR

OVERDRIVE

FRETLESS

BRASS 1

A.PIANO 2

72

ALTO SAX

TENOR SAX

TRUMPET

TROMBONE

DRUMS

CLEAN GTR

OVERDRIVE

FRETLESS

BRASS 1

A.PIANO 2

Detailed description of the musical score: The score is for page 19, starting at measure 72. It features ten staves. The top four staves (Alto Sax, Tenor Sax, Trumpet, Trombone) are grouped together with a brace on the left. The Alto Sax and Tenor Sax parts have long horizontal lines indicating sustained notes. The Trumpet and Trombone parts also have long horizontal lines. The Drums staff shows a complex rhythmic pattern with various note values and rests. The Clean GTR staff shows a series of chords. The Overdrive staff has a melodic line with a triplet at the end. The Fretless staff has a melodic line with a long horizontal line. The Brass 1 staff has a long horizontal line. The A.PIANO 2 staff has a complex rhythmic pattern with various note values and rests.

74

ALTO SAX

TENOR SAX

TRUMPET

TROMBONE

DRUMS

CLEAN GTR

OVERDRIVE

FRETLESS

BRASS 1

A.PIANO 2

ALTO SAX

Otis Redding - Mr Pitfull

♩ = 120,000000

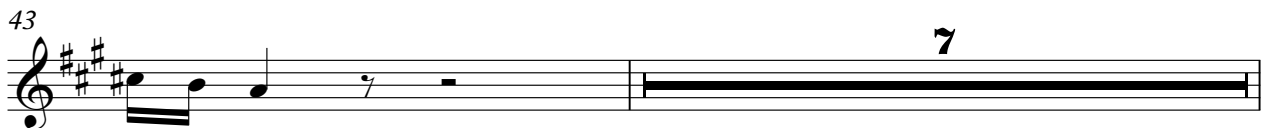

ALTO SAX

51

55

59

63

67

71

TENOR SAX

Otis Redding - Mr Pitfull

♩ = 120,000000

7 **60**

70 **3**

TRUMPET

Otis Redding - Mr Pitfull

♩ = 120,000000

7 **16**

26

30

35

39

42 **7**

51

56

60

65

70

TROMBONE

Otis Redding - Mr Pitfull

♩ = 120,000000

4/4

7

60

4/4

70

3

4/4

DRUMS

Otis Redding - Mr Pitfull

♩ = 120,000000

5

8

11

14

17

20

22

25

28

V.S.

30

32

34

36

38

42

45

48

51

54

DRUMS

57

59

61

64

66

69

72

74

♩ = 120,000000

2

6

10

13

17

21

25

29

33

37

41

45

50

54

58

62

66

70

73

2

MELODY

Otis Redding - Mr Pitfull

♩ = 120,000000

5

10

14

18

22

26

30

34

37

5

44

48

52

56

60

64

11

OVERDRIVE

Otis Redding - Mr Pitfull

♩ = 120,000000

66

70

73

2

FRETLESS

Otis Redding - Mr Pitfull

♩ = 120,000000

6

10

14

18

22

26

30

34

38

V.S.

43

47

51

55

59

63

67

71

74

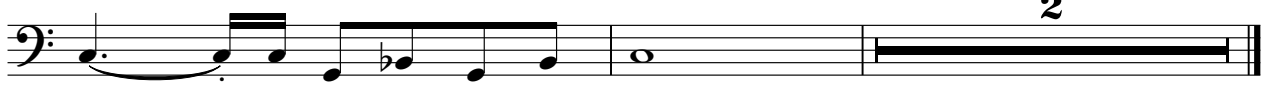

BRASS 1

Otis Redding - Mr Pitfull

♩ = 120,000000

7 **16**

26

30

34

38

41

43 **7**

51

55

59

63

67

71

A.PIANO 2

Otis Redding - Mr Pitfull

♩ = 120,000000

5

8

10

12

14

16

18

20

22

V.S.

V.S.

68

70

72

74

