

Otis Redding - Sittin` On The Dock Of The Bay 1

♩ = 104,001457 ♩ = 104,001457

- Alto Saxophone:** Rests throughout the piece.
- Harmonica:** Rests throughout the piece.
- Trombone:** Rests throughout the piece.
- Percussion:** Features a simple rhythmic pattern with snare and cymbal hits.
- Percussive Organ:** Features a melodic line with some chromatic movement and grace notes.
- Tape Sampler Keyboard [Brass]:** Rests throughout the piece.
- Seashore:** A single note with a long, curved line underneath, indicating a sustained sound effect.

♩ = 104,001457 ♩ = 104,001457

12

Harm.

Whist.

Perc.

J. Gtr.

J. Gtr.

E. Gtr.

A. Bass

Seash.

==

15

Harm.

Perc.

J. Gtr.

J. Gtr.

E. Gtr.

A. Bass

==

18

Harm.

Perc.

J. Gtr.

J. Gtr.

E. Gtr.

A. Bass

21

Harm.

Perc.

J. Gtr.

J. Gtr.

E. Gtr.

A. Bass

24

Harm.

Perc.

J. Gtr.

J. Gtr.

E. Gtr.

A. Bass

27

Alto Sax.

Harm.

Tbn.

Perc.

J. Gtr.

J. Gtr.

E. Gtr.

A. Bass

Tape Smp. Brs

30

Alto Sax.  
Harm.  
Tbn.  
Perc.  
J. Gtr.  
J. Gtr.  
E. Gtr.  
A. Bass  
Tape Smp. Brs

33

Alto Sax.  
Harm.  
Tbn.  
Perc.  
J. Gtr.  
J. Gtr.  
E. Gtr.  
A. Bass  
Tape Smp. Brs

36

Harm.

Perc.

J. Gtr.

J. Gtr.

E. Gtr.

A. Bass

Perc. Organ

39

Alto Sax.

Harm.

Tbn.

Perc.

J. Gtr.

J. Gtr.

E. Gtr.

A. Bass

Perc. Organ

Tape Smp. Brs

42

Alto Sax.  
Harm.  
Tbn.  
Perc.  
J. Gtr.  
J. Gtr.  
E. Gtr.  
A. Bass  
Perc. Organ  
Tape Smp. Brs

44

Alto Sax.  
Harm.  
Tbn.  
Perc.  
J. Gtr.  
J. Gtr.  
E. Gtr.  
A. Bass  
Perc. Organ  
Tape Smp. Brs

48

Alto Sax.

Harm.

Tbn.

Perc.

J. Gtr.

J. Gtr.

E. Gtr.

A. Bass

Perc. Organ

Tape Smp. Brs

51

Alto Sax.

Harm.

Tbn.

Perc.

J. Gtr.

J. Gtr.

E. Gtr.

A. Bass

Perc. Organ

Tape Smp. Brs

6

3 3 3

54

Harm. Perc. J. Gtr. J. Gtr. E. Gtr. A. Bass Perc. Organ

57

Harm. Perc. J. Gtr. J. Gtr. E. Gtr. A. Bass Perc. Organ

60

Harm. Perc. J. Gtr. J. Gtr. E. Gtr. A. Bass Perc. Organ

63

Alto Sax.  
Harm.  
Tbn.  
Perc.  
J. Gtr.  
J. Gtr.  
E. Gtr.  
A. Bass  
Perc. Organ  
Tape Smp. Brs

66

Alto Sax.  
Harm.  
Whist.  
Tbn.  
Perc.  
J. Gtr.  
J. Gtr.  
E. Gtr.  
A. Bass  
Perc. Organ  
Tape Smp. Brs

69

Whist.

Perc.

J. Gtr.

J. Gtr.

E. Gtr.

A. Bass

72

Whist.

Perc.

J. Gtr.

J. Gtr.

E. Gtr.

A. Bass

74

Whist.

Perc.

J. Gtr.

J. Gtr.

E. Gtr.

A. Bass

$\text{♩} = 99,000099$

Otis Redding - Sittin` On The Dock Of The Bay 1

Harmonica

♩ = 104,001457 ♩ = 104,001457

9

14

18

22

26

30

34

38

42

46

V.S.

50

54

58

62

65

♩ = 99,000099

76

Whistling

Otis Redding - Sittin` On The Dock Of The Bay 1

♩ = 104,001457 = 104,001457

6

9

13

54

69

72

74

76

♩ = 99,000099

Trombone

Otis Redding - Sittin` On The Dock Of The Bay 1

♩ = 104,001457104,001457

25

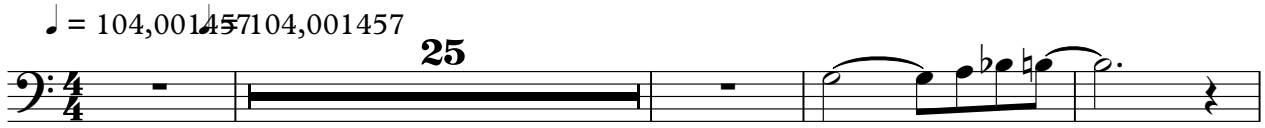

30

35

4

45

51

11

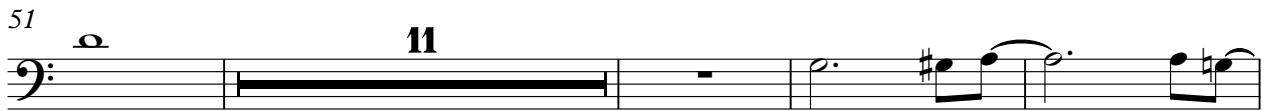

66

7

♩ = 99,000099

76

2

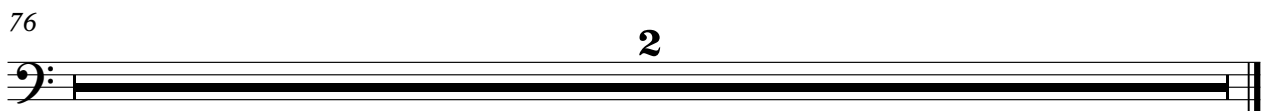

Otis Redding - Sittin` On The Dock Of The Bay 1

Percussion

♩ = 104,001457 ♩ = 104,001457

2

8

13

17

21

25

29

33

37

41

V.S.

Percussion

45

49

53

57

61

65

69

73

$\text{♩} = 99,00099$

76

♩ = 104,001457 ♩ = 104,001457

5

7

9

11

14

17

20

24

27

30

33

36

40

43

48

52

55

58

62

Jazz Guitar

3

65

68

71

73

♩ = 99,000099

76

♩ = 104,001457 ♩ = 104,001457

2

3

7

11

14

17

20

23

26

29

32

# Otis Redding - Sittin` On The Dock Of The Bay 1

Electric Guitar

♩ = 104,001457 ♩ = 104,001457

2

8

13

17

21

25

29

33

37

41

V.S.

45

49

53

57

61

65

69

73

♩ = 99,000099

76

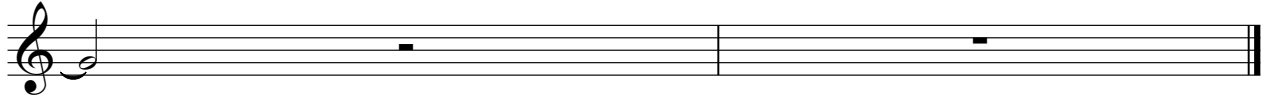

Otis Redding - Sittin` On The Dock Of The Bay 1

Acoustic Bass

♩ = 104,001457 ♩ = 104,001457

2

8

13

17

22

28

32

36

42

47

V.S.

52

56

60

66

71

♩ = 99,000099

76

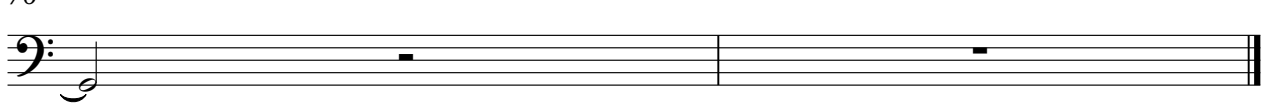

Percussive Organ

Otis Redding - Sittin` On The Dock Of The Bay 1

♩ = 104,001457 ♩ = 104,001457

2

6

9

12

24

41

6

6

6

44

51

3

3

3

6

V.S.

2

# Percussive Organ

54

60

65

76

♩ = 104,001457 ♩ = 104,001457

4/4

2

9

♩ = 99,000099

62

76

2