

# Otis Redding - Sittin` On) The Dock Of The Bay

♩ = 256, 240, 005, 900, 610092

Snare

Bass Drum

Toms

Closed Hi Hat

Open Hi Hat

Cymbals

Cymbals 2

Rim Shot

Hand Claps

Tambourines

Rhythm 2/Guitar

Lead

bass

Rhythm 3/String

Rhythm 1/Piano

♩ = 256, 240, 005, 900, 610092

4

Snares

Bass Drum

Toms

Closed Hi Hat

Rim Shot

Hand Claps

Tambourines

bass

Rhythim 1/Piano

6

Bass Drum

Closed Hi Hat

Open Hi Hat

Cymbals

Cymbals 2

Rim Shot

Hand Claps

Lead

bass

Rhythm 1/Piano

8

Bass Drum

Closed Hi Hat

Open Hi Hat

Rim Shot

Hand Claps

Lead

bass

Rhythm 1/Piano

11

Snares

Bass Drum

Closed Hi Hat

Open Hi Hat

Rim Shot

Hand Claps

Tambourines

Lead

bass

Rhythm 1/Piano

13

Snares

Bass Drum

Toms

Closed Hi Hat

Cymbals

Cymbals 2

Hand Claps

Tambourines

Lead

bass

Rhythym 1/Piano

15

This musical score is divided into two systems. The first system includes:

The second system includes:

17

The guitar parts are as follows:

19

Snares

Bass Drum

Toms

Closed Hi Hat

Open Hi Hat

Hand Claps

Tambourines

Lead

bass

Rhythm 1/Piano

23

**System 1:**

**System 2:**

**System 3:**

**Bass Drum**

**Closed Hi Hat**

**Open Hi Hat**

**Rim Shot**

**Hand Claps**

**Rhythm 2/Guitar**

**Lead**

**bass**

**Rhythm 1/Piano**

27

Snares

Bass Drum

Closed Hi Hat

Open Hi Hat

Rim Shot

Hand Claps

Tambourines

Rhythm 2/Guitar

Lead

bass

Rhythm 1/Piano

29

Snares

Bass Drum

Toms

Closed Hi Hat

Cymbals

Cymbals 2

Hand Claps

Tambourines

Rhythm 2/Guitar

Lead

bass

Rhythm 1/Piano

31

33

35

Snares

Bass Drum

Toms

Closed Hi Hat

Open Hi Hat

Hand Claps

Tambourines

Rhythm 2/Guitar

Lead

bass

Rhythym 1/Piano

37

Snares

Bass Drum

Closed Hi Hat

Open Hi Hat

Cymbals

Cymbals 2

Rim Shot

Hand Claps

Tambourines

Rhythm 2/Guitar

Lead

bass

Rhythm 3/String

Rhythm 1/Piano

39

Snares

Bass Drum

Closed Hi Hat

Cymbals

Cymbals 2

Rim Shot

Hand Claps

Tambourines

Rhythm 2/Guitar

Lead

bass

Rhythm 3/String

Rhythm 1/Piano

41

43

Snares

Bass Drum

Toms

Closed Hi Hat

Open Hi Hat

Cymbals

Cymbals 2

Hand Claps

Tambourines

Rhythm 2/Guitar

Lead

bass

Rhythm 3/String

Rhythm 1/Piano

45

Snares

Bass Drum

Toms

Closed Hi Hat

Open Hi Hat

Cymbals

Cymbals 2

Rim Shot

Hand Claps

Tambourines

Rhythm 2/Guitar

Lead

bass

Rhythm 3/String

Rhythm 1/Piano

47

Bass Drum

Closed Hi Hat

Open Hi Hat

Rim Shot

Hand Claps

Rhythm 2/Guitar

Lead

bass

Rhythm 3/String

Rhythm 1/Piano

51

53

Snares

Bass Drum

Toms

Closed Hi Hat

Cymbals

Cymbals 2

Hand Claps

Tambourines

Rhythm 2/Guitar

Lead

bass

Rhythm 3/String

Rhythm 1/Piano

55

57

Snare

Bass Drum

Closed Hi Hat

Cymbals

Cymbals 2

Rim Shot

Hand Claps

Tambourines

Rhythm 2/Guitar

Lead

bass

Rhythm 3/String

Rhythm 1/Piano

59

Snares

Bass Drum

Toms

Closed Hi Hat

Open Hi Hat

Hand Claps

Tambourines

Rhythm 2/Guitar

Lead

bass

Rhythm 3/String

Rhythm 1/Piano

61

Snares

Bass Drum

Closed Hi Hat

Open Hi Hat

Cymbals

Cymbals 2

Rim Shot

Hand Claps

Tambourines

Rhythm 2/Guitar

Lead

bass

Rhythm 3/String

Rhythym 1/Piano

63

Snares

Bass Drum

Closed Hi Hat

Open Hi Hat

Hand Claps

Tambourines

Rhythm 2/Guitar

Lead

bass

Rhythm 3/String

Rhythm 1/Piano

Snares

Otis Redding - Sittin` On) The Dock Of The Bay

♩ = 250,000000 ♯ = 245,000000

4 6

14 2

20 7

31 2

38

43 6

53 2

60

Otis Redding - Sittin` On) The Dock Of The Bay

Bass Drum

♩ = 250 (240-260) BPM

8

14

20

26

32

38

44

50

56

V.S.

2

Bass Drum

61

Otis Redding - Sittin` On) The Dock Of The Bay

Toms

♩ = 250,0000,000000 ♩ = 205,000901

4 7

15

4 9

31

4 8

46

7

55

4 5

2

### Closed Hi Hat

53

59

Open Hi Hat

Otis Redding - Sittin` On) The Dock Of The Bay

♩ = 250,0000000000 ♩ = 245,0000000000

6

12

7

2

24

7

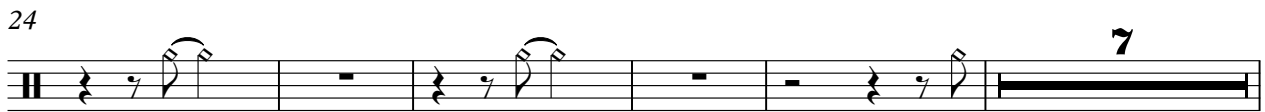

36

2

43

50

7

60

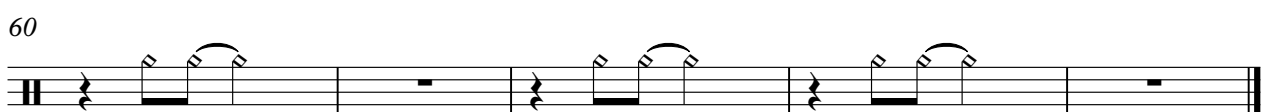

Cymbals

Otis Redding - Sittin` On) The Dock Of The Bay

♩ = 2502403000000000012

4/4

15

2 2 6

29

2 2 2

40

3 6

54

2 2 3

Cymbals 2

Otis Redding - Sittin` On) The Dock Of The Bay

♩ = 250 240 230 220 210 200 190 180 170 160 150 140 130 120

4/4 - 3 - 6 - \* - / - \*

15

- / - 2 - / - 2 - / - / - / - / - / - / - 6

29

- / - \* - / - 2 - / - 2 - / - 2 - /

40

- / - 3 - / - \* - / - 6 - / - \*

54

- / - 2 - / - 2 - / - 3

Rim Shot

Otis Redding - Sittin` On) The Dock Of The Bay

♩ = 250 240 230 220 210 200 190 180 170 160 150 140 130 120 110 100 90 80 70 60 50 40 30 20 10 0

4

8

16

24

32

41

50

57

Hand Claps

Otis Redding - Sittin` On) The Dock Of The Bay

♩ = 250, 260, 270, 280, 290, 300, 310, 320

Hand Clap notation for the song "Sittin' On The Dock of the Bay" by Otis Redding. The notation is written on a single staff in 4/4 time. It consists of ten measures, each starting with a double bar line and a measure rest. The notes are: Measure 1: quarter rest, quarter note G4, quarter note A4, quarter note B4; Measure 2: quarter note G4, quarter note A4, quarter note B4, quarter note C5; Measure 3: quarter note G4, quarter note A4, quarter note B4, quarter note C5; Measure 4: quarter note G4, quarter note A4, quarter note B4, quarter note C5; Measure 5: quarter note G4, quarter note A4, quarter note B4, quarter note C5; Measure 6: quarter note G4, quarter note A4, quarter note B4, quarter note C5; Measure 7: quarter note G4, quarter note A4, quarter note B4, quarter note C5; Measure 8: quarter note G4, quarter note A4, quarter note B4, quarter note C5; Measure 9: quarter note G4, quarter note A4, quarter note B4, quarter note C5; Measure 10: quarter note G4, quarter note A4, quarter note B4, quarter note C5.

V.S.

Otis Redding - Sittin` On) The Dock Of The Bay

Rhythm 2/Guitar

♩ = 250,000000 ♩ = 205,0000981

22

27

32

37

43

48

53

58

61

Otis Redding - Sittin` On) The Dock Of The Bay

Lead

♩ = 250, 000200, 000200, 000200, 096092

V.S.

2

Lead

50

54

58

61

2

bass

43

47

51

55

59

62

♩ = 250,000 000 040,000000 ♩ = 245,0000921

37

42

48

54

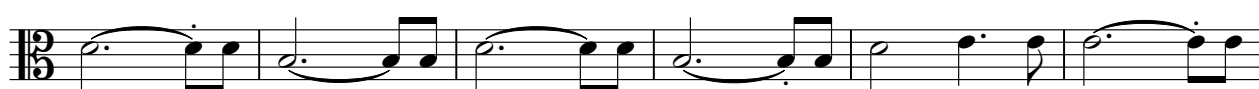

60

Otis Redding - Sittin` On) The Dock Of The Bay

Rhythim 1/Piano

♩ = 250, 260, 270, 280, 290, 300

5

8

12

16

19

22

26

30

33

V.S.

