

♩ = 156,000153

Clarinet in Bb

Tenor Saxophone

Baritone Saxophone

Horn in F

Trombone

Percussion

Jazz Guitar

Jazz Guitar

Jazz Guitar

Electric Bass

Rock Organ

FX 5 (Brightness)

FX 5 (Brightness)

xxxxxxx

♩ = 156,000153

3

Cl.

Ten. Sax.

Tbn.

Perc.

J. Gtr.

J. Gtr.

J. Gtr.

E. Bass

Organ

5

Ten. Sax.

Tbn.

Perc.

J. Gtr.

J. Gtr.

J. Gtr.

E. Bass

Organ

FX 5

8

7

Ten. Sax.

Tbn.

Perc.

J. Gtr.

J. Gtr.

J. Gtr.

E. Bass

Organ

FX 5

3 3

b

9

Ten. Sax.

Tbn.

Perc.

J. Gtr.

J. Gtr.

J. Gtr.

E. Bass

Organ

FX 5

11

Ten. Sax.

Tbn.

Perc.

J. Gtr.

J. Gtr.

J. Gtr.

E. Bass

Organ

FX 5

13

Ten. Sax.

Tbn.

Perc.

J. Gtr.

J. Gtr.

J. Gtr.

E. Bass

Organ

FX 5

14

Ten. Sax.

Tbn.

Perc.

J. Gtr.

J. Gtr.

J. Gtr.

E. Bass

Organ

FX 5

16

Ten. Sax.

Tbn.

Perc.

J. Gtr.

J. Gtr.

J. Gtr.

E. Bass

Organ

FX 5

17

Ten. Sax.

Tbn.

Perc.

J. Gtr.

J. Gtr.

J. Gtr.

E. Bass

Organ

FX 5

18

Ten. Sax.

Bari. Sax.

Hn.

Perc.

J. Gtr.

J. Gtr.

J. Gtr.

E. Bass

FX 5

FX 5

20

Ten. Sax.

Bari. Sax.

Hn.

Perc.

J. Gtr.

J. Gtr.

J. Gtr.

E. Bass

FX 5

FX 5

22

Ten. Sax.

Bari. Sax.

Hn.

Perc.

J. Gtr.

J. Gtr.

J. Gtr.

E. Bass

FX 5

FX 5

24

Ten. Sax.

Bari. Sax.

Hn.

Perc.

J. Gtr.

J. Gtr.

J. Gtr.

E. Bass

FX 5

FX 5

26

Ten. Sax.

Bari. Sax.

Hn.

Perc.

J. Gtr.

J. Gtr.

J. Gtr.

E. Bass

FX 5

FX 5

28

Ten. Sax.

Bari. Sax.

Hn.

Perc.

J. Gtr.

J. Gtr.

J. Gtr.

E. Bass

FX 5

FX 5

6

3

30

Ten. Sax.

Bari. Sax.

Hn.

Tbn.

Perc.

J. Gtr.

J. Gtr.

J. Gtr.

E. Bass

Organ

FX 5

32

Ten. Sax.

Bari. Sax.

Hn.

Tbn.

Perc.

J. Gtr.

J. Gtr.

J. Gtr.

E. Bass

Organ

FX 5

33

Ten. Sax.

Bari. Sax.

Hn.

Tbn.

Perc.

J. Gtr.

J. Gtr.

J. Gtr.

E. Bass

Organ

FX 5

34

Ten. Sax.

Bari. Sax.

Hn.

Tbn.

Perc.

J. Gtr.

J. Gtr.

J. Gtr.

E. Bass

Organ

FX 5

35

Ten. Sax.

Bari. Sax.

Hn.

Tbn.

Perc.

J. Gtr.

J. Gtr.

J. Gtr.

E. Bass

Organ

FX 5

36

Ten. Sax.

Bari. Sax.

Hn.

Tbn.

Perc.

J. Gtr.

J. Gtr.

J. Gtr.

E. Bass

Organ

FX 5

37

Ten. Sax.

Bari. Sax.

Hn.

Tbn.

Perc.

J. Gtr.

J. Gtr.

J. Gtr.

E. Bass

Organ

FX 5

38

Ten. Sax.

Bari. Sax.

Hn.

Tbn.

Perc.

J. Gtr.

J. Gtr.

J. Gtr.

E. Bass

Organ

FX 5

40

Ten. Sax.

Bari. Sax.

Hn.

Tbn.

Perc.

J. Gtr.

J. Gtr.

J. Gtr.

E. Bass

Organ

FX 5

41

Ten. Sax.

Bari. Sax.

Hn.

Tbn.

Perc.

J. Gtr.

J. Gtr.

J. Gtr.

E. Bass

Organ

FX 5

42

Ten. Sax.

Bari. Sax.

Hn.

Perc.

J. Gtr.

J. Gtr.

J. Gtr.

E. Bass

FX 5

FX 5

44

Ten. Sax.

Bari. Sax.

Hn.

Perc.

J. Gtr.

J. Gtr.

J. Gtr.

E. Bass

FX 5

FX 5

46

Ten. Sax.

Bari. Sax.

Hn.

Perc.

J. Gtr.

J. Gtr.

J. Gtr.

E. Bass

FX 5

FX 5

48

Ten. Sax.

Bari. Sax.

Hn.

Perc.

J. Gtr.

J. Gtr.

J. Gtr.

E. Bass

FX 5

FX 5

50

Ten. Sax.

Bari. Sax.

Hn.

Perc.

J. Gtr.

J. Gtr.

J. Gtr.

E. Bass

FX 5

FX 5

52

Cl.

Ten. Sax.

Bari. Sax.

Hn.

Tbn.

Perc.

J. Gtr.

J. Gtr.

J. Gtr.

E. Bass

FX 5

FX 5

54

Cl.

Ten. Sax.

Bari. Sax.

Hn.

Tbn.

Perc.

J. Gtr.

J. Gtr.

J. Gtr.

E. Bass

Organ

FX 5

FX 5

56

Cl.

Ten. Sax.

Bari. Sax.

Hn.

Tbn.

Perc.

J. Gtr.

J. Gtr.

J. Gtr.

E. Bass

Organ

FX 5

FX 5

57

Cl.

Ten. Sax.

Bari. Sax.

Hn.

Tbn.

Perc.

J. Gtr.

J. Gtr.

J. Gtr.

E. Bass

Organ

FX 5

FX 5

60

Cl.

Clarinet in B \flat

$\text{♩} = 156,000153$

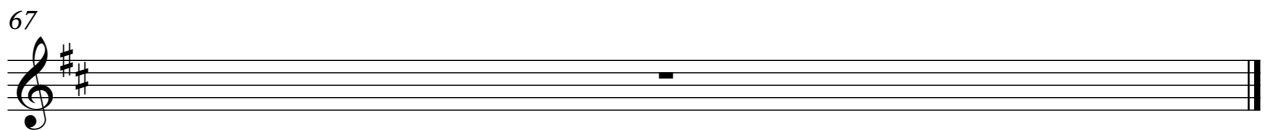

Tenor Saxophone

♩ = 156,000153

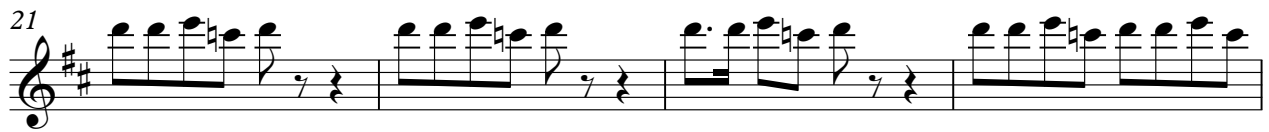

V.S.

2

Tenor Saxophone

49

53

57

Baritone Saxophone

$\text{♩} = 156,000153$
17

21

25

29

33

37

41

45

49

53

V.S.

2

Baritone Saxophone

57

9

Horn in F

$\text{♩} = 156,000153$
xxxxxxxxx **17**

21

25

29

35

39

43

47

51

56 **9**

2

Horn in F

67

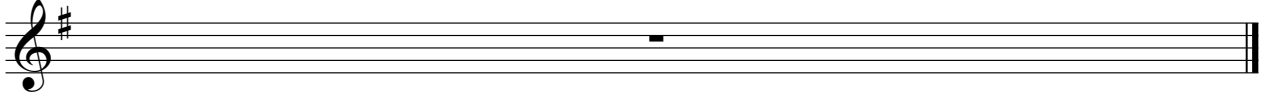

Trombone

♩ = 156,000153

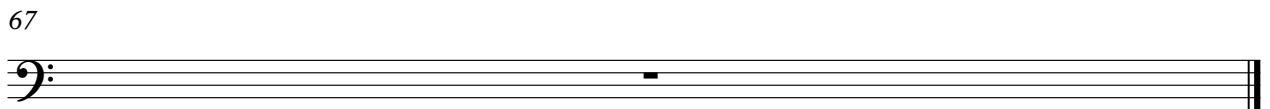
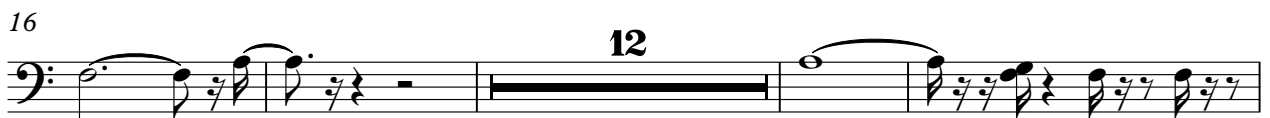

Percussion

♩ = 156,000153

5

9

13

17

21

25

29

32

35

V.S.

Percussion

38

41

44

47

50

53

56

67

Jazz Guitar

♩ = 156,000153

V.S.

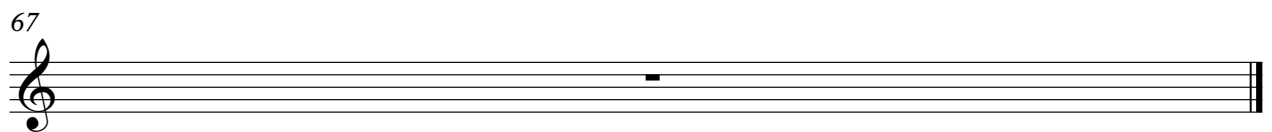
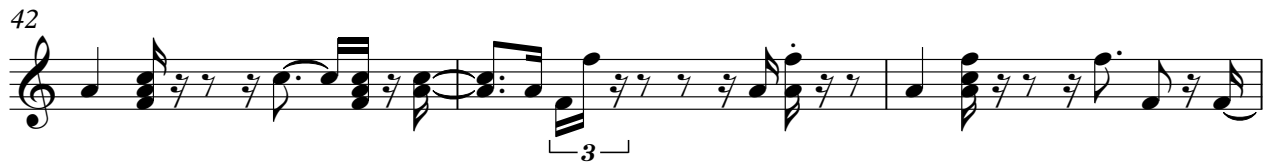

36

39

42

45

48

52

55

57

67

Jazz Guitar

♩ = 156,000153

V.S.

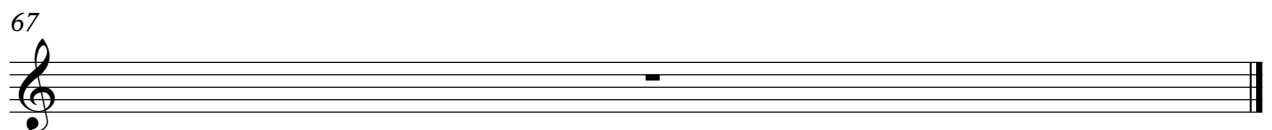

Electric Bass

♩ = 156,000153

6

11

16

21

26

31

36

41

46

V.S.

2

Electric Bass

51

55

67

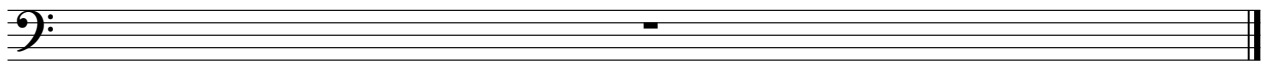

Rock Organ

♩ = 156,000153

Rock Organ

30

3 3

33

6 3

36

3

39

3

42

12

56

9

9

67

FX 5 (Brightness)

♩ = 156,000153

5

11

16

20

24

28

33

39

43

47

V.S.

2

FX 5 (Brightness)

51

55

67

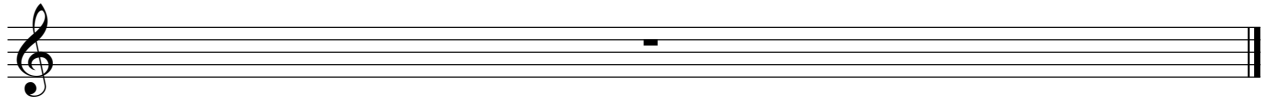

FX 5 (Brightness)

♩ = 156,000153

17

24

42

51

56

9

67