

# Ottawan - Disco

♩ = 124,000252  
Shaku

Shaku

Melody

Drums

piano

pick

E.guitar

Bass

♩ = 124,000252  
Flaeche

♩ = 124,000252  
Strings

3

Drums

piano

pick

E.guitar

Flaeche

5

Drums

piano

pick

E.guitar

Flaeche

7

Drums

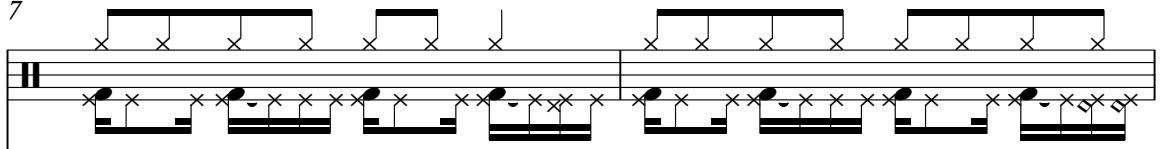

piano

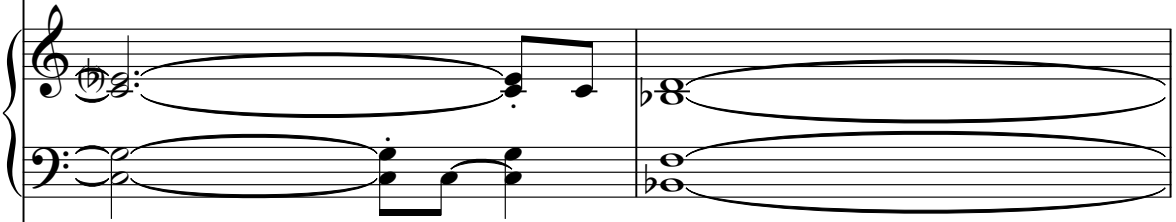

pick

E.guitar

Flaeche

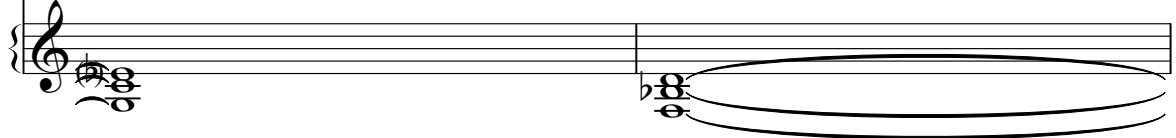

9

Shaku

Drums

piano

pick

E.guitar

Bass

Flaeche

Strings

11

Shaku

Drums

piano

pick

E.guitar

Bass

Flaeche

Strings

13

Shaku

Drums

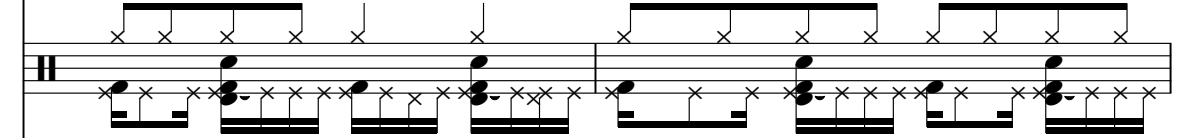

piano

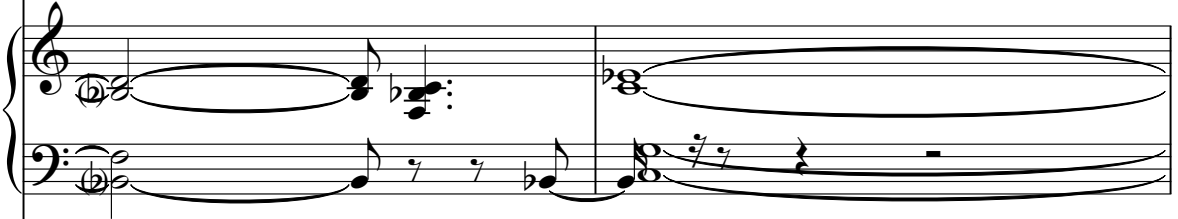

pick

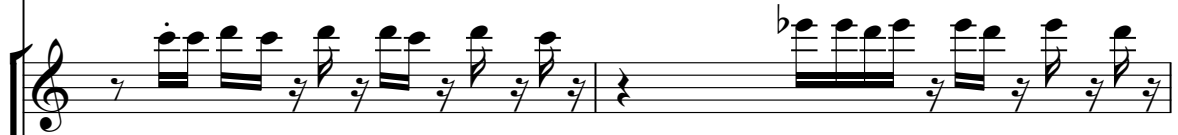

E.guitar

Bass

Flaeche

Strings

15

Shaku

Drums

piano

pick

E.guitar

Bass

Flaeche

Strings

Shaku <sup>17</sup>

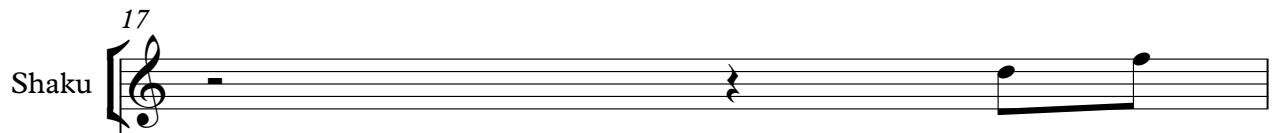

Drums

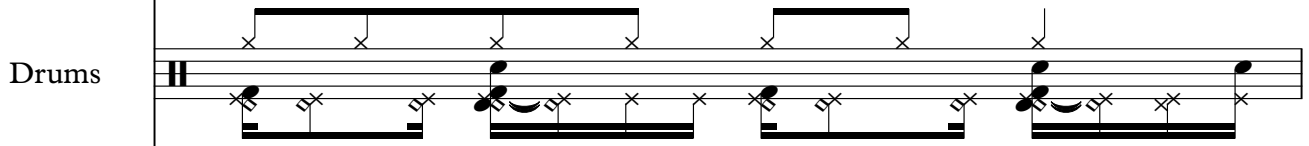

piano

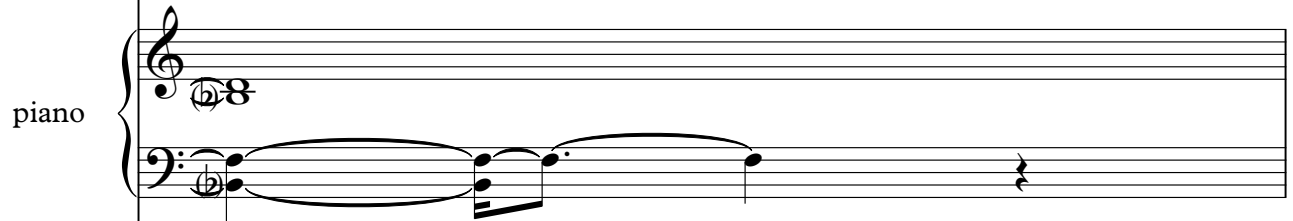

pick

E.guitar

Bass

Flaeche

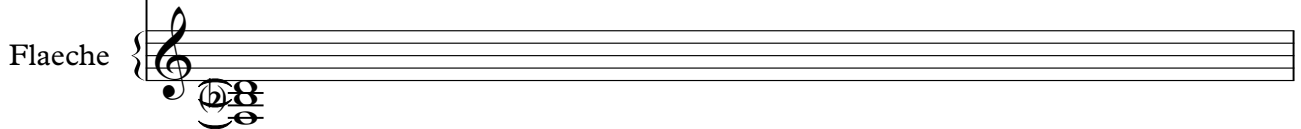

18

Shaku

Melody

Drums

piano

pick

E.guitar

Bass

Flaeche

19

Shaku

Melody

Drums

piano

pick

E.guitar

Bass

Flaeche

21

Shaku

Melody

Drums

piano

pick

E.guitar

Bass

Flaeche

23

Shaku

Melody

Drums

piano

pick

E.guitar

Bass

Flaeche

25

Shaku

Melody

Drums

piano

pick

E.guitar

Bass

Flaeche

27

Shaku

Melody

Drums

piano

pick

E.guitar

Bass

Flaeche

29

Shaku

Melody

Drums

piano

pick

E.guitar

Bass

Flaeche

31

Shaku

Melody

Drums

piano

pick

E.guitar

Bass

Flaeche

33

Melody

Drums

piano

pick

E.guitar

Bass

Flaèche

Strings

34

Melody

Drums

piano

E.guitar

Bass

Flaeche

Strings

35

Melody

Drums

piano

E.guitar

Bass

Flaèche

Strings

37

Melody

Drums

piano

E.guitar

Bass

Flaèche

Strings

39

Melody

Drums

piano

E.guitar

Bass

Flaeche

Strings

41

Melody

Drums

piano

E.guitar

Bass

Flaeche

Strings

43

Melody

Drums

piano

E.guitar

Bass

Flaèche

Strings

45

Melody

Drums

piano

E.guitar

Bass

Flaèche

Strings

47

Melody

Drums

piano

pick

E.guitar

Bass

Flaeche

Strings

49

Melody

Drums

piano

pick

E.guitar

Bass

Flaeche

51

Melody

Drums

piano

pick

E.guitar

Bass

Flaeche

53

Melody

Drums

piano

pick

E.guitar

Bass

Flaèche

55

Shaku

Melody

Drums

piano

pick

E.guitar

Bass

Flaeche

57

Shaku

Melody

Drums

piano

pick

E.guitar

Bass

Flaeche

59

Shaku

Melody

Drums

piano

pick

E.guitar

Bass

Flaeche

61

Shaku

Melody

Drums

piano

pick

E.guitar

Bass

Flaeche

63

Melody

Drums

piano

pick

E.guitar

Bass

Flaèche

Strings

65

Melody

Drums

piano

E.guitar

Bass

Flaèche

Strings

67

Melody

Drums

piano

E.guitar

Bass

Flaèche

Strings

69

Melody

Drums

piano

E.guitar

Bass

Flaeche

Strings

71

Melody

Drums

piano

E.guitar

Bass

Flaèche

Strings

73

Melody

Drums

piano

E.guitar

Bass

Flaèche

Strings

75

Melody

Drums

piano

pick

E.guitar

Bass

Flaeche

Strings

77

Shaku

Drums

piano

pick

E.guitar

Bass

Flaeche

Strings

79

81

Shaku

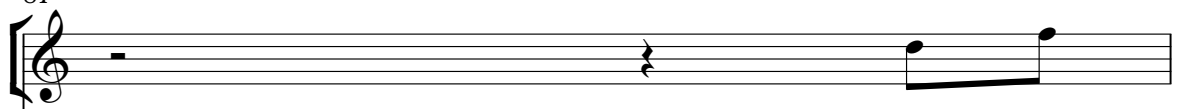

Drums

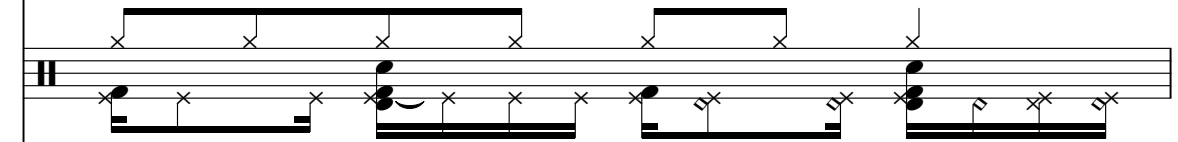

piano

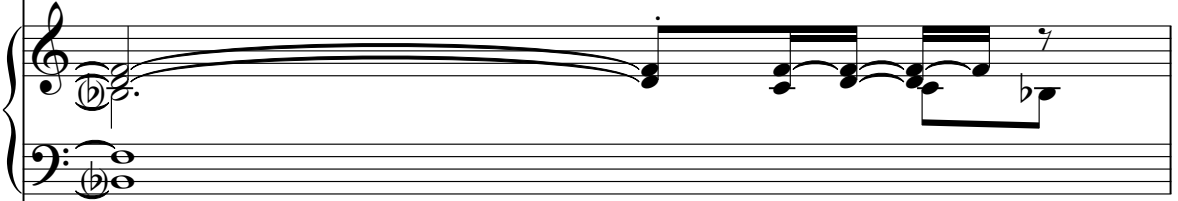

pick

E.guitar

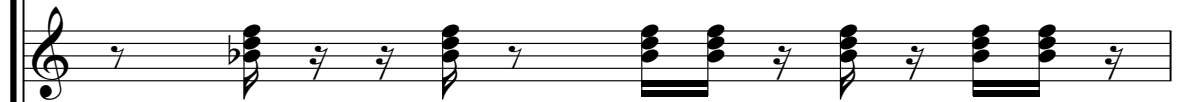

Bass

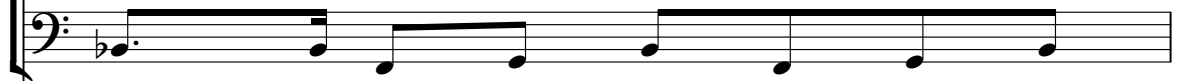

Flaeche

Strings

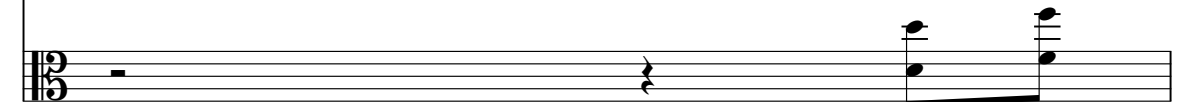

82

Shaku

Drums

piano

pick

E.guitar

Bass

Flaeche

Strings

84

Shaku

Melody

Drums

piano

pick

E.guitar

Bass

Flaèche

Strings

86

Melody

Drums

piano

E.guitar

Bass

Flaeche

Strings

88

Melody

Drums

piano

E.guitar

Bass

Flaeche

Strings

90

Melody

Drums

piano

E.guitar

Bass

Flaeche

Strings

92

Melody

Drums

piano

E.guitar

Bass

Flaèche

Strings

94

Melody

Drums

piano

E.guitar

Bass

Flaèche

Strings

95

Melody

Drums

piano

E.guitar

Bass

Flaèche

Strings

97

Melody

Drums

piano

pick

E.guitar

Bass

Flaèche

Strings

98

Drums

piano

pick

E.guitar

Bass

Flaech

Strings

99

Shaku

Melody

Drums

piano

pick

E.guitar

Bass

Flaeche

Strings

101

Shaku

Melody

Drums

piano

pick

E.guitar

Bass

Flaeche

103

Shaku

Melody

Drums

piano

pick

E.guitar

Bass

Flaeche

105

107

Shaku

Melody

Drums

piano

pick

E.guitar

Bass

Flaeche

109

111

Shaku

Melody

Drums

piano

pick

E.guitar

Bass

Flaeche

113

115

Shaku

Melody

Drums

piano

pick

E.guitar

Bass

Flaeche

Strings

117

Shaku

Drums

piano

pick

E.guitar

Bass

Flaeche

Strings

119

121

Shaku

Drums

piano

pick

E.guitar

Bass

Flaeche

Strings

123

Shaku

Drums

piano

pick

E.guitar

Bass

Flaeche

Strings

124

Shaku

Melody

Drums

piano

pick

Bass

Flaeche

Strings

Shaku

Ottawan - Disco

♩ = 124,000252  
Shaku 8

13

18

24

30 22

56

62 14

80

83 14

99

105

111

116

121

124

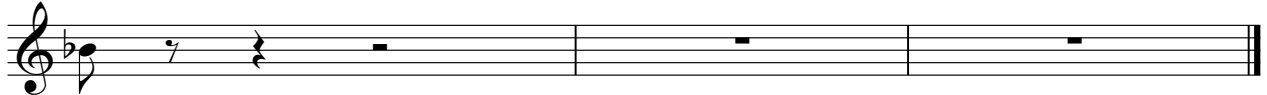

# Ottawan - Disco

## Melody

$\text{♩} = 124,000252$   
Melody **17**

21

26

31

35

38

42

46 **2**

53

58

62

66

69

72

75

87

90

94

98

104

110

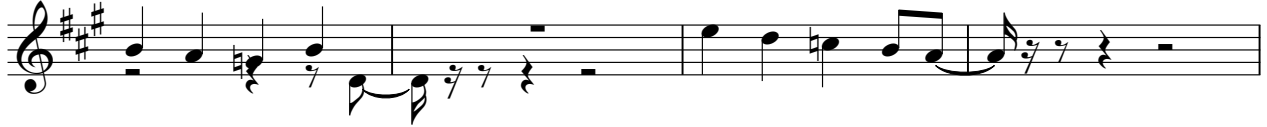

114

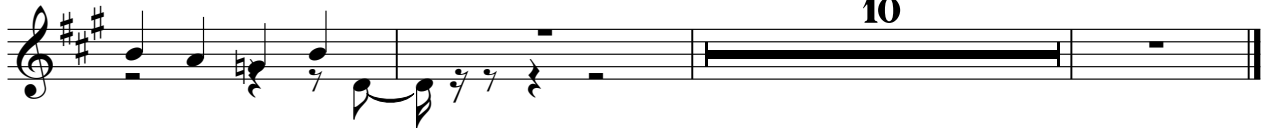

# Ottawan - Disco

## Drums

♩ = 124,000252

Drums

V.S.

22

24

26

28

30

32

34

36

38

40

42

44

46

48

50

52

54

56

58

60

82

84

86

88

90

92

94

96

98

100

V.S.

Drums

122

123

# Ottawan - Disco

piano

♩ = 124,000252  
piano

7

13

18

26

32

V.S.

38

44

48

52

56

60

67

73

77

80

83

87

V.S.

91

95

98

101

105

109

114

118

122

2

pick

26

28

30

32

48

51

53

55

57

59

pick

3

61

63

76

78

80

82

84

118

pick

5

120

122

124

# Ottawan - Disco

E.guitar

♩ = 124,000252

E.guitar

V.S.

31

34

37

40

43

46

49

52

55

58

91

94

97

100

103

106

109

112

115

118

121

123

# Ottawan - Disco

Bass

♩ = 124,000252

Bass

9

13

17

20

24

27

30

33

37

41

V.S.

45

49

53

57

61

65

69

73

77

81

85

89

93

97

101

105

109

113

117

121

V.S.

4

Bass

123

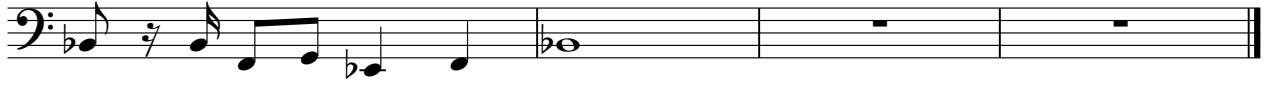

# Ottawan - Disco

Flaeche

♩ = 124,000252  
Flaeche

V.S.

73

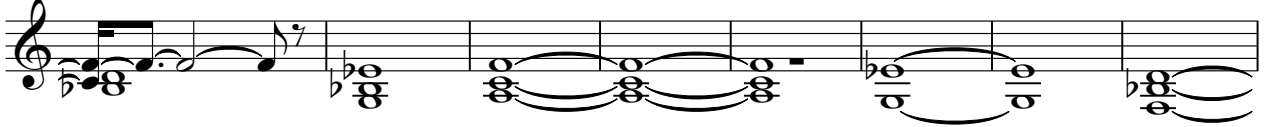

81

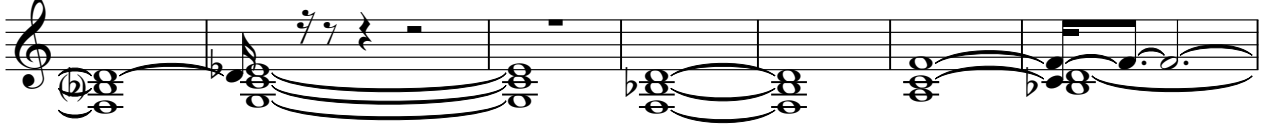

88

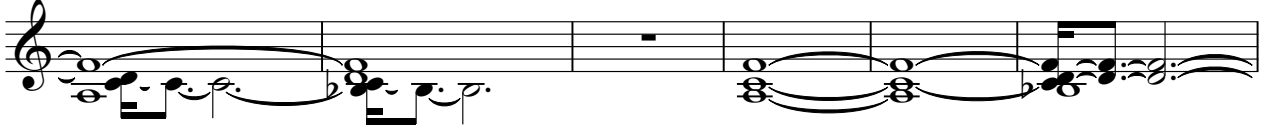

94

101

108

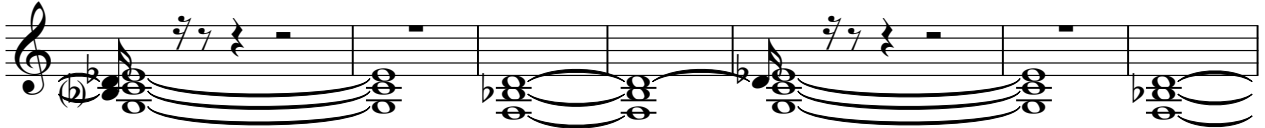

115

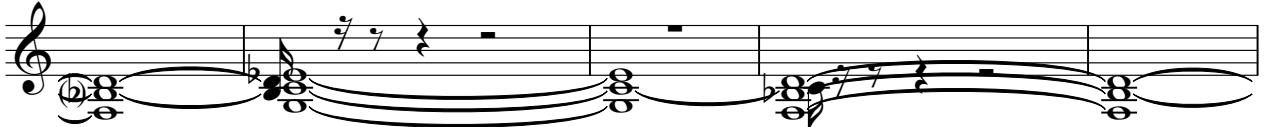

120

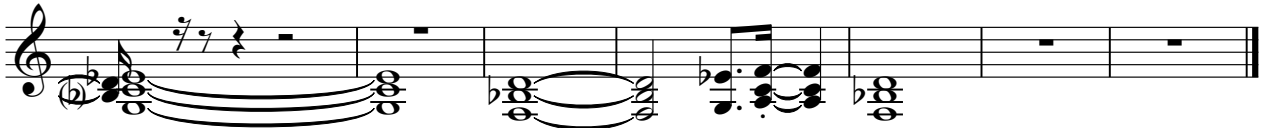

Ottawan - Disco

Strings

♩ = 124,000252

Strings

8

V.S.

