

New Found Glory - Sincerely Me

♩ = 155,000305

TabIt MIDI - Track 5

♩ = 155,000305

TabIt MIDI - Track 3

4

TabIt MIDI - Track 5

TabIt MIDI - Track 4

TabIt MIDI - Track 3

6

TabIt MIDI - Track 5

TabIt MIDI - Track 4

TabIt MIDI - Track 3

7

TabIt MIDI - Track 5

TabIt MIDI - Track 4

TabIt MIDI - Track 3

9

TabIt MIDI - Track 5

TabIt MIDI - Track 4

TabIt MIDI - Track 1

TabIt MIDI - Track 2

TabIt MIDI - Track 3

10

TabIt MIDI - Track 5

TabIt MIDI - Track 4

TabIt MIDI - Track 1

TabIt MIDI - Track 2

TabIt MIDI - Track 3

11

TabIt MIDI - Track 5

TabIt MIDI - Track 4

TabIt MIDI - Track 1

TabIt MIDI - Track 2

TabIt MIDI - Track 3

12

TabIt MIDI - Track 5

TabIt MIDI - Track 4

TabIt MIDI - Track 1

TabIt MIDI - Track 2

TabIt MIDI - Track 3

13

TabIt MIDI - Track 5

TabIt MIDI - Track 4

TabIt MIDI - Track 1

TabIt MIDI - Track 2

TabIt MIDI - Track 3

This block contains the musical notation for measures 13 and 14 across five tracks. Track 5 (top) is a treble clef staff with a melody of quarter notes: G4, A4, B4, C5, B4, A4, G4. Track 4 is a guitar-specific staff with a treble clef, showing a sequence of chords: G major, A major, B major, C major, B major, A major, G major. Track 1 and 2 are grand staff systems (treble and bass clefs) with sustained chords: G major, A major, B major, C major, B major, A major, G major. Track 3 is a bass clef staff with a melody of quarter notes: G2, A2, B2, C3, B2, A2, G2, with a sharp sign above the C3 note.

14

TabIt MIDI - Track 5

TabIt MIDI - Track 4

TabIt MIDI - Track 1

TabIt MIDI - Track 2

TabIt MIDI - Track 3

This block contains the musical notation for measures 14 and 15 across five tracks. Track 5 (top) is a treble clef staff with a melody of quarter notes: G4, A4, B4, C5, B4, A4, G4. Track 4 is a guitar-specific staff with a treble clef, showing a sequence of chords: G major, A major, B major, C major, B major, A major, G major. Track 1 and 2 are grand staff systems (treble and bass clefs) with sustained chords: G major, A major, B major, C major, B major, A major, G major. Track 3 is a bass clef staff with a melody of quarter notes: G2, A2, B2, C3, B2, A2, G2, with a sharp sign above the C3 note.

15

TabIt MIDI - Track 5

TabIt MIDI - Track 4

TabIt MIDI - Track 1

TabIt MIDI - Track 2

TabIt MIDI - Track 3

16

TabIt MIDI - Track 5

TabIt MIDI - Track 4

TabIt MIDI - Track 1

TabIt MIDI - Track 2

TabIt MIDI - Track 3

17

TabIt MIDI - Track 5

TabIt MIDI - Track 4

TabIt MIDI - Track 1

TabIt MIDI - Track 2

TabIt MIDI - Track 3

18

TabIt MIDI - Track 5

TabIt MIDI - Track 4

TabIt MIDI - Track 1

TabIt MIDI - Track 2

TabIt MIDI - Track 3

19

TabIt MIDI - Track 5

TabIt MIDI - Track 4

TabIt MIDI - Track 1

TabIt MIDI - Track 2

TabIt MIDI - Track 3

20

TabIt MIDI - Track 5

TabIt MIDI - Track 4

TabIt MIDI - Track 1

TabIt MIDI - Track 2

TabIt MIDI - Track 3

21

TabIt MIDI - Track 5

TabIt MIDI - Track 4

TabIt MIDI - Track 1

TabIt MIDI - Track 2

TabIt MIDI - Track 3

22

TabIt MIDI - Track 5

TabIt MIDI - Track 4

TabIt MIDI - Track 1

TabIt MIDI - Track 2

TabIt MIDI - Track 3

23

TabIt MIDI - Track 5

TabIt MIDI - Track 4

TabIt MIDI - Track 1

TabIt MIDI - Track 2

TabIt MIDI - Track 3

24

TabIt MIDI - Track 5

TabIt MIDI - Track 4

TabIt MIDI - Track 1

TabIt MIDI - Track 2

TabIt MIDI - Track 3

25

TabIt MIDI - Track 4

TabIt MIDI - Track 1

TabIt MIDI - Track 2

TabIt MIDI - Track 3

This block contains the musical score for measures 25 through 28. It features four tracks: Track 4 is guitar tablature with fret numbers and bends; Tracks 1, 2, and 3 are piano accompaniment in treble and bass clefs. The score includes a key signature change to two sharps (F# and C#) at measure 27.

26

TabIt MIDI - Track 5

TabIt MIDI - Track 4

TabIt MIDI - Track 1

TabIt MIDI - Track 2

TabIt MIDI - Track 3

This block contains the musical score for measures 26 through 29. It features five tracks: Track 5 is a new vocal line in treble clef; Track 4 is guitar tablature; Tracks 1, 2, and 3 are piano accompaniment in treble and bass clefs. The score continues with the two-sharp key signature.

27

TabIt MIDI - Track 5

TabIt MIDI - Track 4

TabIt MIDI - Track 1

TabIt MIDI - Track 2

TabIt MIDI - Track 3

28

TabIt MIDI - Track 4

TabIt MIDI - Track 1

TabIt MIDI - Track 2

TabIt MIDI - Track 3

29

TabIt MIDI - Track 5

TabIt MIDI - Track 4

TabIt MIDI - Track 1

TabIt MIDI - Track 2

TabIt MIDI - Track 3

Detailed description of the musical score for measures 29-30. The score consists of five tracks. Track 5 (top) is a treble clef staff containing a single whole note chord. Track 4 is a guitar tab staff with rhythmic notation, including eighth notes and beams, and 'x' marks indicating muted notes. Tracks 1 and 2 are treble clef staves containing chords, with Track 2 having a sharp sign (#) above it. Track 3 (bottom) is a bass clef staff containing a melodic line of eighth notes.

30

TabIt MIDI - Track 5

TabIt MIDI - Track 4

TabIt MIDI - Track 1

TabIt MIDI - Track 2

TabIt MIDI - Track 3

Detailed description of the musical score for measures 30-31. The score consists of five tracks. Track 5 (top) is a treble clef staff with a melodic line of eighth notes. Track 4 is a guitar tab staff with rhythmic notation, including eighth notes and beams, and 'x' marks indicating muted notes. Tracks 1 and 2 are treble clef staves containing chords, with Track 2 having a sharp sign (#) above it. Track 3 (bottom) is a bass clef staff containing a melodic line of eighth notes.

31

TabIt MIDI - Track 5

TabIt MIDI - Track 4

TabIt MIDI - Track 1

TabIt MIDI - Track 2

TabIt MIDI - Track 3

This block contains the musical notation for measures 31 and 32 across five tracks. Track 5 (top) is a treble clef staff with a melody of quarter notes: G4, A4, B4, C5, B4, A4, G4. Track 4 is a guitar staff with a sequence of chords: G major, A major, B major, C major, B major, A major, G major. Track 1 and 2 are treble clef staves with block chords: G major, A major, B major, C major, B major, A major, G major. Track 3 is a bass clef staff with a bass line of quarter notes: G2, A2, B2, C3, B2, A2, G2.

32

TabIt MIDI - Track 5

TabIt MIDI - Track 4

TabIt MIDI - Track 1

TabIt MIDI - Track 2

TabIt MIDI - Track 3

This block contains the musical notation for measures 32 and 33 across five tracks. Track 5 (top) is a treble clef staff with a melody of quarter notes: G4, A4, B4, C5, B4, A4, G4. Track 4 is a guitar staff with a sequence of chords: G major, A major, B major, C major, B major, A major, G major. Track 1 and 2 are treble clef staves with block chords: G major, A major, B major, C major, B major, A major, G major. Track 3 is a bass clef staff with a bass line of quarter notes: G2, A2, B2, C3, B2, A2, G2.

33

TabIt MIDI - Track 5

TabIt MIDI - Track 4

TabIt MIDI - Track 1

TabIt MIDI - Track 2

TabIt MIDI - Track 3

35

TabIt MIDI - Track 5

TabIt MIDI - Track 4

TabIt MIDI - Track 3

36

TabIt MIDI - Track 5

TabIt MIDI - Track 4

TabIt MIDI - Track 3

37

TabIt MIDI - Track 5

TabIt MIDI - Track 4

TabIt MIDI - Track 3

38

TabIt MIDI - Track 5

TabIt MIDI - Track 4

TabIt MIDI - Track 3

39

TabIt MIDI - Track 5

TabIt MIDI - Track 4

TabIt MIDI - Track 3

40

TabIt MIDI - Track 5

TabIt MIDI - Track 4

TabIt MIDI - Track 3

41

TabIt MIDI - Track 5

TabIt MIDI - Track 4

TabIt MIDI - Track 1

TabIt MIDI - Track 2

TabIt MIDI - Track 3

42

TabIt MIDI - Track 5

TabIt MIDI - Track 4

TabIt MIDI - Track 1

TabIt MIDI - Track 2

TabIt MIDI - Track 3

43

TabIt MIDI - Track 5

TabIt MIDI - Track 4

TabIt MIDI - Track 1

TabIt MIDI - Track 2

TabIt MIDI - Track 3

This block contains the musical notation for measures 43 and 44 across five tracks. Track 5 (top) is a treble clef staff with a melody of quarter notes. Track 4 is a guitar tab staff with fret numbers and 'x' marks for mutes. Tracks 1 and 2 are treble clef staves with sustained chords. Track 3 is a bass clef staff with a bass line.

44

TabIt MIDI - Track 5

TabIt MIDI - Track 4

TabIt MIDI - Track 1

TabIt MIDI - Track 2

TabIt MIDI - Track 3

This block contains the musical notation for measures 44 and 45 across five tracks. Track 5 (top) is a treble clef staff with a melody of quarter notes. Track 4 is a guitar tab staff with fret numbers and 'x' marks for mutes. Tracks 1 and 2 are treble clef staves with sustained chords. Track 3 is a bass clef staff with a bass line.

45

TabIt MIDI - Track 5

TabIt MIDI - Track 4

TabIt MIDI - Track 1

TabIt MIDI - Track 2

TabIt MIDI - Track 3

46

TabIt MIDI - Track 5

TabIt MIDI - Track 4

TabIt MIDI - Track 1

TabIt MIDI - Track 2

TabIt MIDI - Track 3

47

TabIt MIDI - Track 5

TabIt MIDI - Track 4

TabIt MIDI - Track 1

TabIt MIDI - Track 2

TabIt MIDI - Track 3

48

TabIt MIDI - Track 5

TabIt MIDI - Track 4

TabIt MIDI - Track 1

TabIt MIDI - Track 2

TabIt MIDI - Track 3

49

TabIt MIDI - Track 5

TabIt MIDI - Track 4

TabIt MIDI - Track 1

TabIt MIDI - Track 2

TabIt MIDI - Track 3

50

TabIt MIDI - Track 5

TabIt MIDI - Track 4

TabIt MIDI - Track 1

TabIt MIDI - Track 2

TabIt MIDI - Track 3

51

TabIt MIDI - Track 5

TabIt MIDI - Track 4

TabIt MIDI - Track 1

TabIt MIDI - Track 2

TabIt MIDI - Track 3

52

TabIt MIDI - Track 5

TabIt MIDI - Track 4

TabIt MIDI - Track 1

TabIt MIDI - Track 2

TabIt MIDI - Track 3

53

TabIt MIDI - Track 5

TabIt MIDI - Track 4

TabIt MIDI - Track 1

TabIt MIDI - Track 2

TabIt MIDI - Track 3

54

TabIt MIDI - Track 5

TabIt MIDI - Track 4

TabIt MIDI - Track 1

TabIt MIDI - Track 2

TabIt MIDI - Track 3

55

TabIt MIDI - Track 5

TabIt MIDI - Track 4

TabIt MIDI - Track 1

TabIt MIDI - Track 2

TabIt MIDI - Track 3

56

TabIt MIDI - Track 5

TabIt MIDI - Track 4

TabIt MIDI - Track 1

TabIt MIDI - Track 2

TabIt MIDI - Track 3

57

TabIt MIDI - Track 5

TabIt MIDI - Track 4

TabIt MIDI - Track 1

TabIt MIDI - Track 2

TabIt MIDI - Track 3

58

TabIt MIDI - Track 5

TabIt MIDI - Track 4

TabIt MIDI - Track 1

TabIt MIDI - Track 2

TabIt MIDI - Track 3

59

TabIt MIDI - Track 5

TabIt MIDI - Track 4

TabIt MIDI - Track 1

TabIt MIDI - Track 2

TabIt MIDI - Track 3

60

TabIt MIDI - Track 5

TabIt MIDI - Track 4

TabIt MIDI - Track 1

TabIt MIDI - Track 2

TabIt MIDI - Track 3

61

TabIt MIDI - Track 5

TabIt MIDI - Track 4

TabIt MIDI - Track 1

TabIt MIDI - Track 2

TabIt MIDI - Track 3

62

TabIt MIDI - Track 5

TabIt MIDI - Track 4

TabIt MIDI - Track 1

TabIt MIDI - Track 2

TabIt MIDI - Track 3

63

TabIt MIDI - Track 5

TabIt MIDI - Track 4

TabIt MIDI - Track 1

TabIt MIDI - Track 2

TabIt MIDI - Track 3

64

TabIt MIDI - Track 5

TabIt MIDI - Track 4

TabIt MIDI - Track 1

TabIt MIDI - Track 2

TabIt MIDI - Track 3

65

TabIt MIDI - Track 4

TabIt MIDI - Track 1

TabIt MIDI - Track 2

TabIt MIDI - Track 3

66

TabIt MIDI - Track 5

TabIt MIDI - Track 4

TabIt MIDI - Track 1

TabIt MIDI - Track 2

TabIt MIDI - Track 3

67

TabIt MIDI - Track 5

TabIt MIDI - Track 4

TabIt MIDI - Track 1

TabIt MIDI - Track 2

TabIt MIDI - Track 3

68

TabIt MIDI - Track 4

TabIt MIDI - Track 1

TabIt MIDI - Track 2

TabIt MIDI - Track 3

69

TabIt MIDI - Track 5

TabIt MIDI - Track 4

TabIt MIDI - Track 1

TabIt MIDI - Track 2

TabIt MIDI - Track 3

70

TabIt MIDI - Track 5

TabIt MIDI - Track 4

TabIt MIDI - Track 1

TabIt MIDI - Track 2

TabIt MIDI - Track 3

71

TabIt MIDI - Track 5

TabIt MIDI - Track 4

TabIt MIDI - Track 1

TabIt MIDI - Track 2

TabIt MIDI - Track 3

72

TabIt MIDI - Track 5

TabIt MIDI - Track 4

TabIt MIDI - Track 1

TabIt MIDI - Track 2

TabIt MIDI - Track 3

73

TabIt MIDI - Track 5

TabIt MIDI - Track 4

TabIt MIDI - Track 1

TabIt MIDI - Track 2

TabIt MIDI - Track 3

74

TabIt MIDI - Track 5

TabIt MIDI - Track 4

TabIt MIDI - Track 1

TabIt MIDI - Track 2

TabIt MIDI - Track 3

75

TabIt MIDI - Track 5

TabIt MIDI - Track 4

TabIt MIDI - Track 1

TabIt MIDI - Track 2

TabIt MIDI - Track 3

76

TabIt MIDI - Track 5

TabIt MIDI - Track 4

TabIt MIDI - Track 1

TabIt MIDI - Track 2

TabIt MIDI - Track 3

77

TabIt MIDI - Track 5

TabIt MIDI - Track 4

TabIt MIDI - Track 1

TabIt MIDI - Track 2

TabIt MIDI - Track 3

78

TabIt MIDI - Track 5

TabIt MIDI - Track 4

TabIt MIDI - Track 1

TabIt MIDI - Track 2

TabIt MIDI - Track 3

79

TabIt MIDI - Track 5

TabIt MIDI - Track 4

TabIt MIDI - Track 1

TabIt MIDI - Track 2

TabIt MIDI - Track 3

80

TabIt MIDI - Track 5

TabIt MIDI - Track 4

TabIt MIDI - Track 1

TabIt MIDI - Track 2

TabIt MIDI - Track 3

81

TabIt MIDI - Track 5

TabIt MIDI - Track 4

TabIt MIDI - Track 1

TabIt MIDI - Track 2

TabIt MIDI - Track 3

82

TabIt MIDI - Track 5

TabIt MIDI - Track 4

TabIt MIDI - Track 1

TabIt MIDI - Track 2

TabIt MIDI - Track 3

83

TabIt MIDI - Track 4

TabIt MIDI - Track 1

TabIt MIDI - Track 2

TabIt MIDI - Track 3

84

TabIt MIDI - Track 4

TabIt MIDI - Track 1

TabIt MIDI - Track 2

TabIt MIDI - Track 3

85

TabIt MIDI - Track 4

TabIt MIDI - Track 1

TabIt MIDI - Track 2

TabIt MIDI - Track 3

86

TabIt MIDI - Track 4

TabIt MIDI - Track 1

TabIt MIDI - Track 2

TabIt MIDI - Track 3

87

TabIt MIDI - Track 4

TabIt MIDI - Track 1

TabIt MIDI - Track 2

TabIt MIDI - Track 3

88

TabIt MIDI - Track 4

TabIt MIDI - Track 1

TabIt MIDI - Track 2

TabIt MIDI - Track 3

89

TabIt MIDI - Track 4

TabIt MIDI - Track 1

TabIt MIDI - Track 2

TabIt MIDI - Track 3

90

TabIt MIDI - Track 4

TabIt MIDI - Track 1

TabIt MIDI - Track 2

TabIt MIDI - Track 3

91

TabIt MIDI - Track 5

TabIt MIDI - Track 4

TabIt MIDI - Track 1

TabIt MIDI - Track 2

TabIt MIDI - Track 3

92

TabIt MIDI - Track 5

TabIt MIDI - Track 4

TabIt MIDI - Track 1

TabIt MIDI - Track 2

TabIt MIDI - Track 3

93

TabIt MIDI - Track 5

TabIt MIDI - Track 4

TabIt MIDI - Track 1

TabIt MIDI - Track 2

TabIt MIDI - Track 3

94

TabIt MIDI - Track 5

TabIt MIDI - Track 4

TabIt MIDI - Track 1

TabIt MIDI - Track 2

TabIt MIDI - Track 3

95

TabIt MIDI - Track 5

TabIt MIDI - Track 4

TabIt MIDI - Track 1

TabIt MIDI - Track 2

TabIt MIDI - Track 3

96

TabIt MIDI - Track 5

TabIt MIDI - Track 4

TabIt MIDI - Track 1

TabIt MIDI - Track 2

TabIt MIDI - Track 3

97

TabIt MIDI - Track 5

TabIt MIDI - Track 4

TabIt MIDI - Track 1

TabIt MIDI - Track 2

TabIt MIDI - Track 3

98

TabIt MIDI - Track 5

TabIt MIDI - Track 4

TabIt MIDI - Track 1

TabIt MIDI - Track 2

TabIt MIDI - Track 3

Detailed description of the musical score for measures 98-99. The score consists of five tracks. Track 5 (top) is in treble clef and contains a single whole note G4. Track 4 is in treble clef and contains a sequence of eighth notes with slurs and accents. Track 1 is in treble clef and contains chords. Track 2 is in treble clef and contains chords. Track 3 is in bass clef and contains eighth notes.

99

TabIt MIDI - Track 5

TabIt MIDI - Track 4

TabIt MIDI - Track 1

TabIt MIDI - Track 2

TabIt MIDI - Track 3

Detailed description of the musical score for measures 99-100. The score consists of five tracks. Track 5 (top) is in treble clef and contains quarter notes. Track 4 is in treble clef and contains eighth notes with slurs and accents. Track 1 is in treble clef and contains chords. Track 2 is in treble clef and contains chords. Track 3 is in bass clef and contains eighth notes.

102

TabIt MIDI - Track 5

TabIt MIDI - Track 4

TabIt MIDI - Track 1

TabIt MIDI - Track 2

TabIt MIDI - Track 3

103

TabIt MIDI - Track 5

TabIt MIDI - Track 4

TabIt MIDI - Track 1

TabIt MIDI - Track 2

TabIt MIDI - Track 3

104

TabIt MIDI - Track 5

TabIt MIDI - Track 4

TabIt MIDI - Track 1

TabIt MIDI - Track 2

TabIt MIDI - Track 3

105

TabIt MIDI - Track 5

TabIt MIDI - Track 4

TabIt MIDI - Track 1

TabIt MIDI - Track 2

TabIt MIDI - Track 3

106

TabIt MIDI - Track 5

TabIt MIDI - Track 4

TabIt MIDI - Track 1

TabIt MIDI - Track 2

TabIt MIDI - Track 3

107

TabIt MIDI - Track 5

TabIt MIDI - Track 4

TabIt MIDI - Track 1

TabIt MIDI - Track 2

TabIt MIDI - Track 3

♩ = 155,000305

2

7

12

17

23

30

35

40

45

51

V.S.

57

63

70

76

83

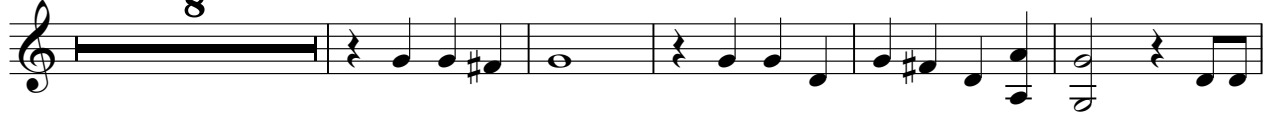

96

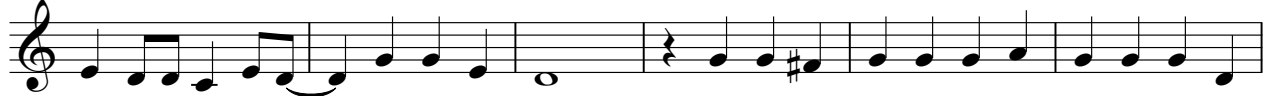

102

106

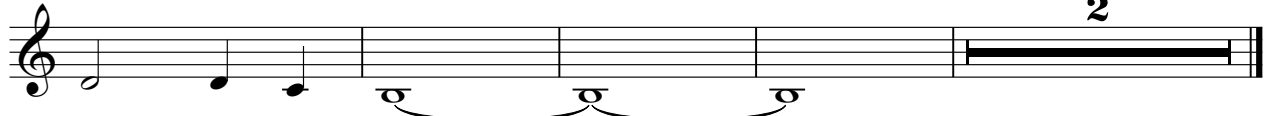

♩ = 155,000305
3

6

8

10

11

12

13

14

15

16

V.S.

18

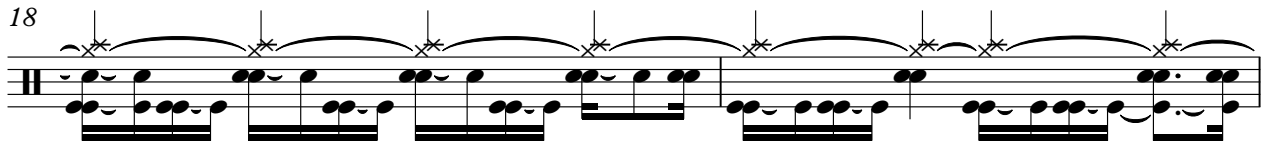

20

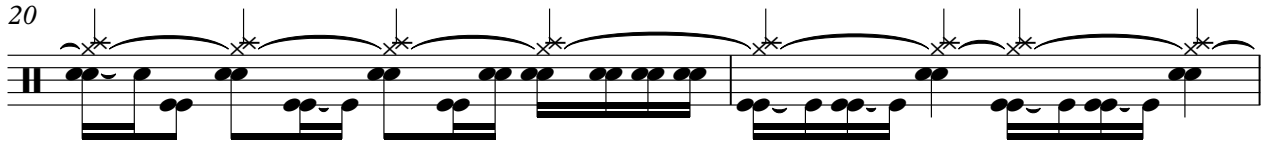

22

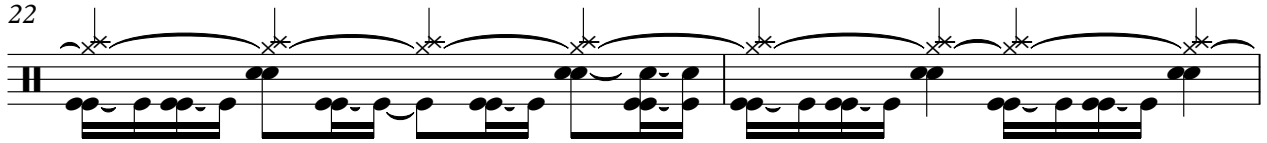

24

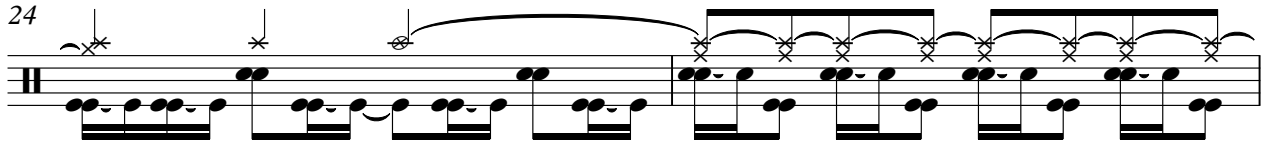

26

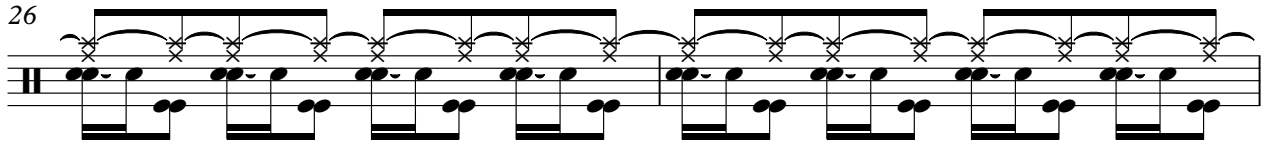

28

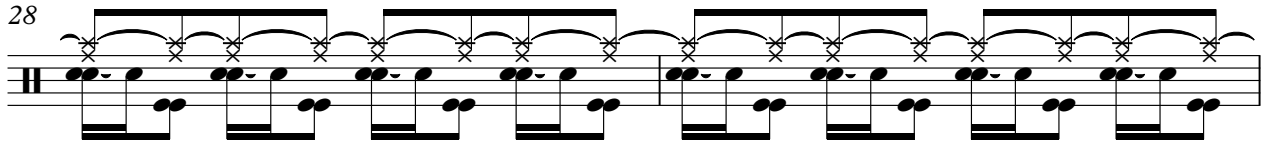

30

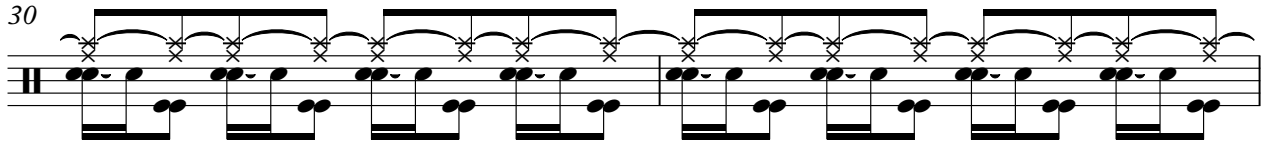

32

35

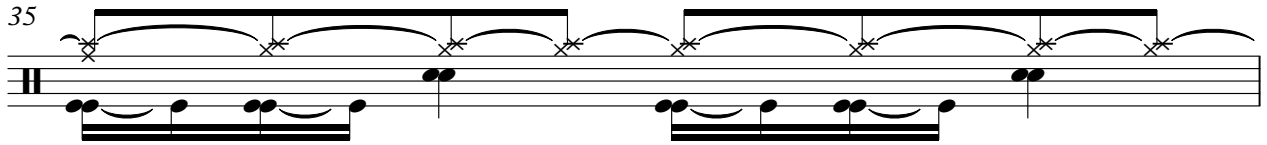

36

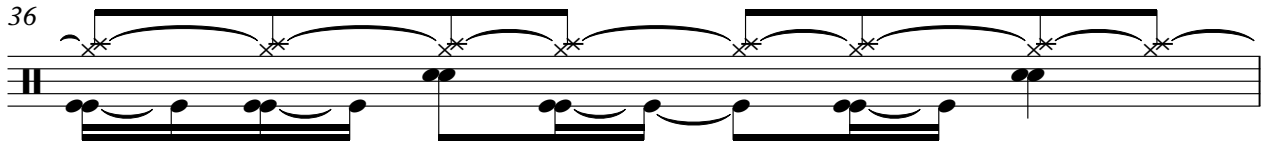

37

38

39

41

42

43

44

45

46

47

V.S.

48

50

52

54

56

58

60

62

64

66

68

70

72

74

76

78

80

82

83

85

87

89

90

92

94

96

98

99

101

103

105

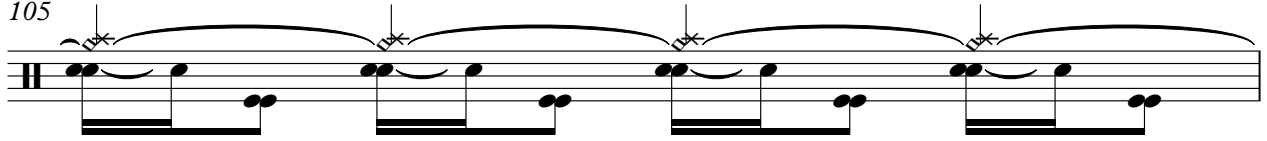

106

♩ = 155,000305

8

16

20

24

27

30

32

7

41

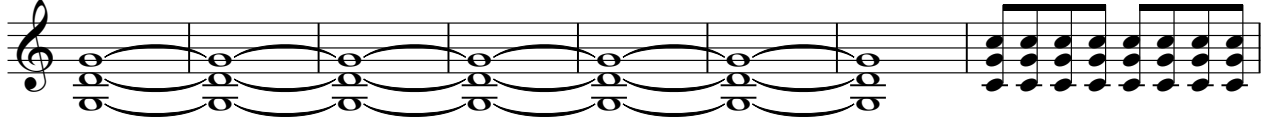

49

53

57

61

65

68

71

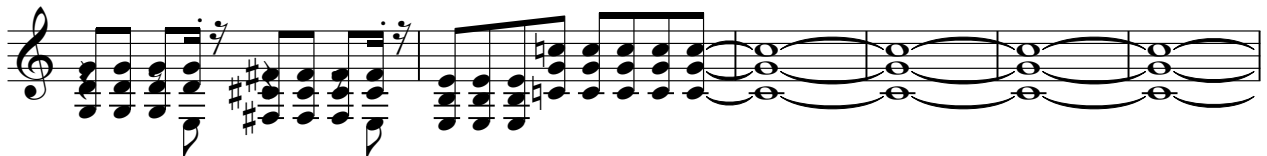

77

82

86

90

94

98

102

106

♩ = 155,000305

8

16

20

24

27

30

32

7

41

49

53

57

61

65

68

71

75

79

83

87

91

95

99

103

106

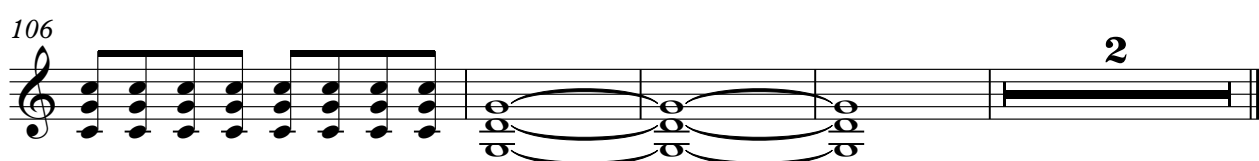

♩ = 155,000305

5

9

13

17

21

25

29

33

37

81

85

89

93

97

101

105
