

Ottawan - Hands Up 2

♩ = 123,999992

Clarinet in Bb

Percussion

Flexatone

Electric Guitar

Fretless Electric Bass

Alto

Tape Sampler Keyboard [Brass]

Tape Sampler Keyboard [Brass]

Lead 1 (Square)

♩ = 123,999992

Lead 8 (Bass + Lead)

4

Perc.

Flex.

E. Gtr.

E. Bass

Tape Smp. Brs

7

Perc. Flex. E. Gtr. E. Bass Tape Smp. Brs

10

Cl. Perc. Flex. E. Gtr. E. Bass A. Tape Smp. Brs Tape Smp. Brs Lead 1

13

Cl.
Perc.
Flex.
E. Gtr.
E. Bass
A.
Tape Smp. Brs
Tape Smp. Brs
Lead 1

16

Cl.
Perc.
Flex.
E. Gtr.
E. Bass
A.
Tape Smp. Brs
Tape Smp. Brs
Lead 1
Lead 8

19

Cl.

Perc.

Flex.

E. Bass

A.

Tape Smp. Brs

Lead 8

22

Cl.

Perc.

Flex.

E. Bass

Tape Smp. Brs

Tape Smp. Brs

25

Cl.

Perc.

Flex.

E. Bass

Tape Smp. Brs

Tape Smp. Brs

28

Cl.

Perc.

Flex.

E. Bass

Tape Smp. Brs

Tape Smp. Brs

31

Cl.

Perc.

Flex.

E. Bass

Tape Smp. Brs

Tape Smp. Brs

34

Cl.
Perc.
Flex.
E. Gtr.
E. Bass
A.
Tape Smp. Brs
Tape Smp. Brs
Lead 1

37

Cl.
Perc.
Flex.
E. Gtr.
E. Bass
A.
Tape Smp. Brs
Tape Smp. Brs
Lead 1

40

Cl.
Perc.
Flex.
E. Gtr.
E. Bass
A.
Tape Smp. Brs.
Tape Smp. Brs.
Lead 1
Lead 8

43

Cl.
Perc.
Flex.
E. Bass
A.
Tape Smp. Brs.
Lead 8

45

Cl.

Perc.

Flex.

E. Bass

Tape Smp. Brs

Tape Smp. Brs

Lead 8

48

Cl.

Perc.

Flex.

E. Bass

Tape Smp. Brs

Tape Smp. Brs

51

Cl.

Perc.

Flex.

E. Bass

Tape Smp. Brs

Tape Smp. Brs

54

Cl.

Perc.

Flex.

E. Bass

Tape Smp. Brs

Tape Smp. Brs

57

Cl.

Perc.

Flex.

E. Gtr.

E. Bass

A.

Tape Smp. Brs

Tape Smp. Brs

Lead 1

60

Cl.
Perc.
Flex.
E. Gtr.
E. Bass
A.
Tape Smp. Brs
Tape Smp. Brs
Lead 1

63

Cl.
Perc.
Flex.
E. Gtr.
E. Bass
A.
Tape Smp. Brs
Tape Smp. Brs
Lead 1

66

Cl.
Perc.
Flex.
E. Bass
A.
Tape Smp. Brs
Lead 8

69

Cl.
Perc.
Flex.
E. Gtr.
E. Bass
Tape Smp. Brs
Lead 1
Lead 8

72

Cl.
Perc.
Flex.
E. Gtr.
E. Bass
A.
Lead 1

74

Cl.
Perc.
Flex.
E. Gtr.
E. Bass
A.
Tape Smp. Brs
Tape Smp. Brs
Lead 1
Lead 8

Ottawan - Hands Up 2

Clarinet in B \flat

$\text{♩} = 123,999992$

9

13

17

22

26

30

34

38

41

46

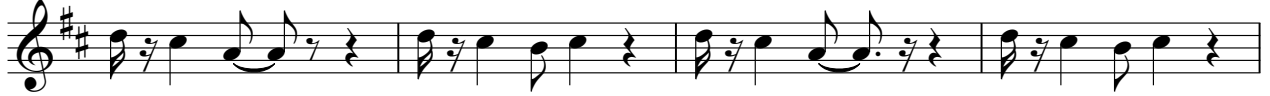

50

54

58

62

66

71

Ottawan - Hands Up 2

Percussion

♩ = 123,999992

V.S.

Percussion

Flexatone

Ottawan - Hands Up 2

♩ = 123,999992

4

6

8

10

12

14

16

18

20

V.S.

V.S.

70

72

74

Electric Guitar

Ottawan - Hands Up 2

♩ = 123,999992

5

9

13

17

16

36

40

16

59

63

4

70

73

51

56

61

66

71

Ottawan - Hands Up 2

Alto

♩ = 123,999992

9

13

17

13

34

38

42

13

58

62

66

3

72

Tape Sampler Keyboard [Brass]

Ottawan - Hands Up 2

♩ = 123,999992

5

8

11

14

17

20

22

24

V.S.

26

28

30

32

34

37

40

43

46

48

50

52

54

56

58

61

64

67

69

Tape Sampler Keyboard [Brass]

Ottawan - Hands Up 2

♩ = 123,999992

10

15

4

22

25

28

31

35

39

4

Tape Sampler Keyboard [Brass]

46

49

52

55

59

64

Lead 1 (Square)

Ottawan - Hands Up 2

♩ = 123,999992

9

13

17 16

36

40 16

59

63 4

70

72

74

Lead 8 (Bass + Lead)

Ottawan - Hands Up 2

♩ = 123,999992

17

21

20

44

20

67

5
