

Ottawan - Hands Up Give Me Your Heart 2

♩ = 120,000000

Blown Bottle

Panpipes

Oboe

Soprano Saxophone

Percussion

Marimba

Jazz Guitar

Electric Guitar

Electric Bass

Synth Bass

Synth Bass

FM Synth

Tape Sampler Keyboard [Strings]

Lead 1 (Square)

♩ = 120,000000

5

B. Bottle

Pan.

Perc.

J. Gtr.

E. Gtr.

E. Bass

FM

Tape Smp. Str

8

B. Bottle

Pan.

Perc.

J. Gtr.

E. Gtr.

E. Bass

FM

Tape Smp. Str

11

B. Bottle
Pan.
Perc.
J. Gtr.
E. Gtr.
E. Bass
FM
Tape Smp. Str

14

B. Bottle
Pan.
Ob.
Sop. Sax.
Perc.
J. Gtr.
E. Gtr.
E. Bass
FM
Tape Smp. Str

17

B. Bottle
Pan.
Ob.
Sop. Sax.
Perc.
J. Gtr.
E. Gtr.
E. Bass
FM
Tape Smp. Str

20

B. Bottle
Pan.
Ob.
Sop. Sax.
Perc.
J. Gtr.
E. Gtr.
E. Bass
FM
Tape Smp. Str

23

B. Bottle
Pan.
Ob.
Sop. Sax.
Perc.
J. Gtr.
E. Gtr.
E. Bass
FM
Tape Smp. Str.

26

Ob.
Perc.
J. Gtr.
E. Gtr.
E. Bass
S. Bass
S. Bass
FM
Tape Smp. Str.

29

Ob.

Perc.

J. Gtr.

E. Gtr.

E. Bass

S. Bass

FM

Tape Smp. Str

32

Ob.

Perc.

J. Gtr.

E. Gtr.

E. Bass

S. Bass

FM

Tape Smp. Str

35

Ob.

Perc.

J. Gtr.

E. Gtr.

E. Bass

S. Bass

FM

Tape Smp. Str

38

B. Bottle

Pan.

Ob.

Sop. Sax.

Perc.

J. Gtr.

E. Gtr.

E. Bass

S. Bass

FM

Tape Smp. Str

41

B. Bottle
Pan.
Ob.
Sop. Sax.
Perc.
J. Gtr.
E. Gtr.
E. Bass
FM
Tape Smp. Str

44

B. Bottle
Pan.
Ob.
Sop. Sax.
Perc.
J. Gtr.
E. Gtr.
E. Bass
FM
Tape Smp. Str

47

B. Bottle

Pan.

Ob.

Sop. Sax.

Perc.

J. Gtr.

E. Gtr.

E. Bass

FM

Tape Smp. Str

50

Ob.

Perc.

J. Gtr.

E. Gtr.

E. Bass

S. Bass

S. Bass

FM

Tape Smp. Str

53

Ob.

Perc.

J. Gtr.

E. Gtr.

E. Bass

S. Bass

FM

Tape Smp. Str

56

Ob.

Perc.

J. Gtr.

E. Gtr.

E. Bass

S. Bass

FM

Tape Smp. Str

59

Ob.
Perc.
J. Gtr.
E. Gtr.
E. Bass
S. Bass
FM
Tape Smp. Str

62

B. Bottle
Pan.
Ob.
Sop. Sax.
Perc.
J. Gtr.
E. Gtr.
E. Bass
S. Bass
FM
Tape Smp. Str

65

B. Bottle
Pan.
Ob.
Sop. Sax.
Perc.
J. Gtr.
E. Gtr.
E. Bass
FM
Tape Smp. Str

68

B. Bottle
Pan.
Ob.
Sop. Sax.
Perc.
J. Gtr.
E. Gtr.
E. Bass
FM
Tape Smp. Str

71

B. Bottle

Pan.

Ob.

Sop. Sax.

Perc.

J. Gtr.

E. Gtr.

E. Bass

FM

Tape Smp. Str

74

Ob.

Perc.

J. Gtr.

E. Gtr.

E. Bass

S. Bass

FM

Tape Smp. Str

Lead 1

77

Ob.
Sop. Sax.
Perc.
J. Gtr.
E. Gtr.
E. Bass
FM
Tape Smp. Str
Lead 1

80

Ob.
Sop. Sax.
Perc.
Mar.
J. Gtr.
E. Gtr.
E. Bass
FM
Tape Smp. Str
Lead 1

83

Ob.
Sop. Sax.
Perc.
J. Gtr.
E. Gtr.
E. Bass
S. Bass
FM
Tape Smp. Str

86

Ob.
Sop. Sax.
Perc.
J. Gtr.
E. Gtr.
E. Bass
S. Bass
FM
Tape Smp. Str

89

B. Bottle

Pan.

Ob.

Sop. Sax.

Perc.

J. Gtr.

E. Gtr.

E. Bass

FM

Tape Smp. Str

92

B. Bottle

Pan.

Ob.

Sop. Sax.

Perc.

J. Gtr.

E. Gtr.

E. Bass

FM

Tape Smp. Str

95

B. Bottle
Pan.
Ob.
Sop. Sax.
Perc.
J. Gtr.
E. Gtr.
E. Bass
FM
Tape Smp. Str

98

B. Bottle
Pan.
Ob.
Sop. Sax.
Perc.
J. Gtr.
E. Gtr.
E. Bass
FM
Tape Smp. Str

101

B. Bottle
Pan.
Ob.
Sop. Sax.
Perc.
J. Gtr.
E. Gtr.
E. Bass
FM
Tape Smp. Str

104

B. Bottle
Pan.
Ob.
Sop. Sax.
Perc.
J. Gtr.
E. Gtr.
E. Bass
FM
Tape Smp. Str

107

Ob.

Sop. Sax.

Perc.

J. Gtr.

E. Gtr.

E. Bass

S. Bass

FM

Tape Smp. Str

Blown Bottle

Ottawan - Hands Up Give Me Your Heart 2

♩ = 120,000000

6

10

14

18

22 15

41

46 15

65

69 17

Oboe

Ottawan - Hands Up Give Me Your Heart 2

♩ = 120,000000

14

18

23

29

33

37

41

45

51

56

60

64

68

73

78

83

88

93

Soprano Saxophone

Ottawan - Hands Up Give Me Your Heart 2

♩ = 120,000000

14

18

22

13

39

43

48

13

64

68

73

5

80

Soprano Saxophone

84

89

94

99

104

3

Ottawan - Hands Up Give Me Your Heart 2

Percussion

♩ = 120,000000
2

V.S.

40

44

48

51

55

59

62

65

69

72

76

80

84

87

90

93

96

99

103

107

Marimba

Ottawan - Hands Up Give Me Your Heart 2

♩ = 120,000000

79

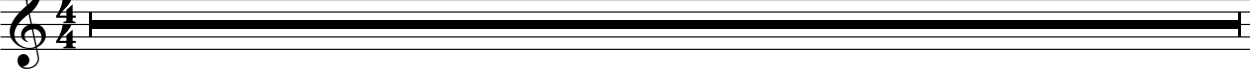

80

30

♩ = 120,000000

6

9

12

15

18

21

24

27

30

33

36

39

42

45

48

51

54

57

60

63

66

69

72

75

78

81

84

Electric Guitar

Ottawan - Hands Up Give Me Your Heart 2

♩ = 120,000000

2

6

10

14

18

22

26

30

34

38

V.S.

52

57

62

67

72

77

82

87

92

97

102

106

Synth Bass

Ottawan - Hands Up Give Me Your Heart 2

♩ = 120,000000

26

28

30

32

34

36

38

12

2
51 Synth Bass

53

55

57

59

61 20

83

85

87 22

Synth Bass

Ottawan - Hands Up Give Me Your Heart 2

♩ = 120,000000

25 23

51 23 33

108

♩ = 120,000000

2

5

7

9

11

13

15

17

19

21

V.S.

23

25

27

29

32

34

36

39

41

43

45

47

49

51

53

56

58

60

63

65

67

69

71

73

75

77

80

82

84

87

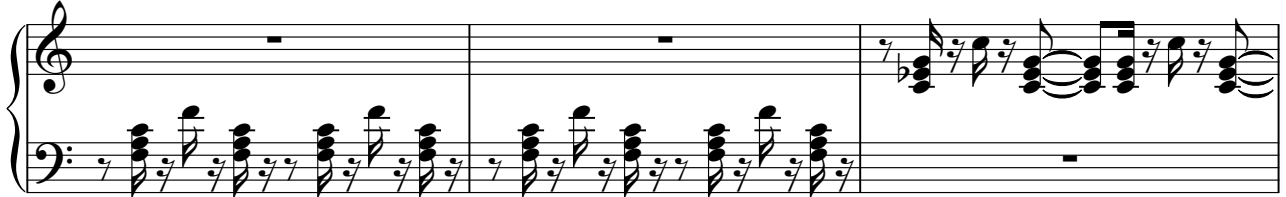

90

92

94

96

98

100

V.S.

102

104

106

108

Tape Sampler Keyboard [Strings] Ottawa - Hands Up Give Me Your Heart 2

♩ = 120,000000

2

9

16

23

31

40

V.S.

47

55

64

71

79

88

96

104

