

Ottawan - Hands Up Give Me Your Heart 3

♩ = 116,000313

MELODY

DRUMS

MARIMBA

SAW WAVE

CLEAN GTR

FRETLESS

CHOIR AAHS

SYNBRASS 1

SYNBRASS 1

SQUAREWAVE

CHIFFER LD

CHIFFER LD

♩ = 116,000313

BASS&LEAD

+STARSHIP

+LASERGUN

5

DRUMS

SAW WAVE

CLEAN GTR

FRETLESS

SYNBRASS 1

CHIFFER LD

CHIFFER LD

8

DRUMS

SAW WAVE

CLEAN GTR

FRETLESS

SYNBRASS 1

CHIFFER LD

CHIFFER LD

11

DRUMS

SAW WAVE

CLEAN GTR

FRETLESS

SYNBRASS 1

CHIFFER LD

CHIFFER LD

14

MELODY

DRUMS

SAW WAVE

CLEAN GTR

FRETLESS

CHOIR AAHS

SYNBRASS 1

SQUAREWAVE

CHIFFER LD

17

MELODY

DRUMS

SAW WAVE

CLEAN GTR

FRETLESS

CHOIR AAHS

SYNBRASS 1

SYNBRASS 1

SQUAREWAVE

20

MELODY

DRUMS

SAW WAVE

CLEAN GTR

FRETLESS

CHOIR AAHS

SYNBRASS 1

SYNBRASS 1

SQUAREWAVE

23

MELODY

DRUMS

SAW WAVE

FRETLESS

CHOIR AAHS

SYNBASS 1

BASS&LEAD

26

MELODY

DRUMS

SAW WAVE

FRETLESS

SYNBASS 1

SYNBASS 1

BASS&LEAD

29

MELODY

DRUMS

SAW WAVE

FRETLESS

SYNBASS 1

SYNBASS 1

32

MELODY

DRUMS

SAW WAVE

FRETLESS

SYNBRASS 1

SYNBRASS 1

35

MELODY

DRUMS

SAW WAVE

FRETLESS

SYNBRASS 1

SYNBRASS 1

38

MELODY

DRUMS

SAW WAVE

CLEAN GTR

FRETLESS

CHOIR AAHS

SYNBRASS 1

SYNBRASS 1

SQUAREWAVE

41

MELODY  
DRUMS  
SAW WAVE  
CLEAN GTR  
FRETLESS  
CHOIR AAHS  
SYNBRASS 1  
SYNBRASS 1  
SQUAREWAVE

44

MELODY  
DRUMS  
SAW WAVE  
CLEAN GTR  
FRETLESS  
CHOIR AAHS  
SYNBRASS 1  
SYNBRASS 1  
SQUAREWAVE

47

MELODY

DRUMS

SAW WAVE

FRETLESS

CHOIR AAHS

SYNBASS 1

BASS&LEAD

50

MELODY

DRUMS

SAW WAVE

FRETLESS

SYNBASS 1

SYNBASS 1

BASS&LEAD

53

MELODY

DRUMS

SAW WAVE

FRETLESS

SYNBASS 1

SYNBASS 1

56

MELODY

DRUMS

SAW WAVE

FRETLESS

SYNBRASS 1

SYNBRASS 1

59

MELODY

DRUMS

SAW WAVE

FRETLESS

SYNBRASS 1

SYNBRASS 1

62

MELODY

DRUMS

SAW WAVE

CLEAN GTR

FRETLESS

CHOIR AAHS

SYNBRASS 1

SYNBRASS 1

SQUAREWAVE

64

67

70

MELODY

DRUMS

SAW WAVE

CLEAN GTR

FRETLESS

CHOIR AAHS

SYNBRASS 1

SYNBRASS 1

SQUAREWAVE

BASS&LEAD

73

MELODY

DRUMS

SAW WAVE

FRETLESS

CHOIR AAHS

SYNBRASS 1

BASS&LEAD

+STARSHIP

75

MELODY

DRUMS

SAW WAVE

CLEAN GTR

FRETLESS

SQUAREWAVE

+STARSHIP

+LASERGUN

78

MELODY

DRUMS

MARIMBA

SAW WAVE

CLEAN GTR

FRETLESS

CHOIR AAHS

SQUAREWAVE

+STARSHIP

+LASERGUN

81

MELODY  
DRUMS  
SAW WAVE  
CLEAN GTR  
FRETLESS  
CHOIR AAHS  
SYNBRASS 1  
SYNBRASS 1  
SQUAREWAVE

84

MELODY  
DRUMS  
SAW WAVE  
CLEAN GTR  
FRETLESS  
CHOIR AAHS  
SYNBRASS 1  
SYNBRASS 1

86

MELODY

DRUMS

SAW WAVE

CLEAN GTR

FRETLESS

CHOIR AAHS

SYNBRASS 1

SYNBRASS 1

88

MELODY

DRUMS

SAW WAVE

CLEAN GTR

FRETLESS

CHOIR AAHS

SYNBRASS 1

SYNBRASS 1

SQUAREWAVE

BASS&LEAD

90

MELODY

DRUMS

SAW WAVE

CLEAN GTR

FRETLESS

CHOIR AAHS

SYNBRASS 1

SYNBRASS 1

SQUAREWAVE

BASS&LEAD

92

MELODY

DRUMS

MARIMBA

SAW WAVE

CLEAN GTR

FRETLESS

CHOIR AAHS

SYNBRASS 1

SYNBRASS 1

SQUAREWAVE

CHIFFER LD

CHIFFER LD

BASS&LEAD

+STARSHIP

+LASERGUN

MELODY

Ottawan - Hands Up Give Me Your Heart 3

♩ = 116,000313

**13**

17

21

26

31

35

39

43

46

DRUMS

Ottawan - Hands Up Give Me Your Heart 3

♩ = 116,000313

V.S.

DRUMS

32

35

38

40

42

44

46

48

50

52

DRUMS

55

58

61

63

65

67

69

71

73

75

V.S.

DRUMS

77

79

81

83

85

87

89

91

93

MARIMBA

Ottawan - Hands Up Give Me Your Heart 3

♩ = 116,000313

78

80

12 3

♩ = 116,000313

5

7

9

11

13

15

17

19

21

V.S.

SAW WAVE

SAW WAVE

V.S.

SAW WAVE

71  
73  
75  
77  
80  
83  
86  
89  
91  
93

2

♩ = 116,000313

5

9

12

15

18

21

16

39

42

45

16

52

57

62

67

72

77

82

87

91

♩ = 116,000313

13

17

21

26

13

42

46

13

63

67

71

5

79

CHOIR AAHS

84

88

91

2

SYNBRASS 1

Ottawan - Hands Up Give Me Your Heart 3

♩ = 116,000313

5

8

11

14

17

20

23

26

V.S.

83

85

87

89

92

SYNBRASS 1

Ottawan - Hands Up Give Me Your Heart 3

♩ = 116,000313

15 2

21 4

28

31

34

37

41 2

45 4

51

54

57

60

65

70

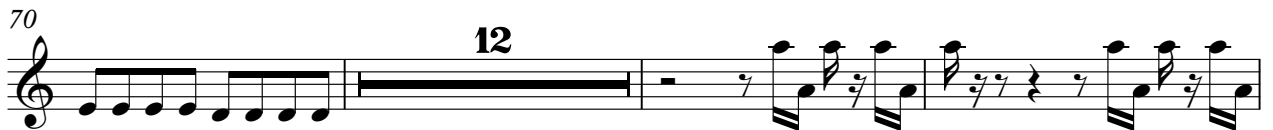

85

88

91

SQUAREWAVE

Ottawan - Hands Up Give Me Your Heart 3

♩ = 116,000313

13

18

22

16

41

45

16

64

68

4

SQUAREWAVE

75

77

79

82

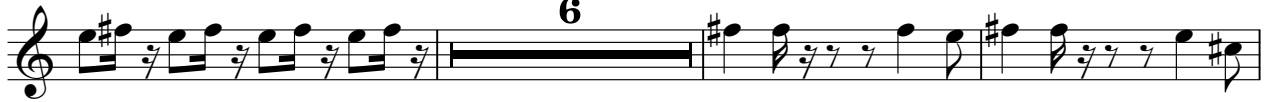

91

♩ = 116,000313

5

9

13

78 3

♩ = 116,000313

5 2

11

80 3

♩ = 116,000313

21

26

20

49

20

72

14

89

92

2

+LASERGUN

# Ottawan - Hands Up Give Me Your Heart 3

♩ = 116,000313

**75**

3

78

**14**

**3**