

# Ovelha - Te Amo Mais Que Posso

0.0"  
1.1,00  
studiovirtual@ig.com.br - http://studiovirtualmidi.cjb.net - Tel:(31)3352-7444

♩ = 100,000000

7

Perc.

E. Gtr.

E. Gtr.

E. Bass

Organ

10

Perc.

J. Gtr.

E. Gtr.

E. Gtr.

E. Bass

Organ

Pad 1

13

Perc.

J. Gtr.

E. Gtr.

E. Bass

Organ

Pad 1

17

Perc.

J. Gtr.

E. Gtr.

E. Bass

Organ

Pad 1

21

Perc.

J. Gtr.

E. Gtr.

E. Bass

Organ

Pad 1

25

Perc.

J. Gtr.

E. Gtr.

E. Bass

Organ

Pad 1

28

Perc.

J. Gtr.

E. Gtr.

E. Bass

Organ

Pad 1

31

Perc.

J. Gtr.

E. Gtr.

E. Bass

Organ

Pad 1

35

39

42

Perc.

J. Gtr.

E. Gtr.

E. Gtr.

E. Bass

Organ

45

Perc.

J. Gtr.

E. Gtr.

E. Gtr.

E. Bass

Organ

48

Perc.

J. Gtr.

E. Gtr.

E. Gtr.

E. Bass

Organ

Pad 1

51

Perc.

J. Gtr.

E. Gtr.

E. Gtr.

E. Bass

Organ

Pad 1

54

Perc.

J. Gtr.

E. Gtr.

E. Bass

Organ

Pad 1

58

Perc.

J. Gtr.

E. Gtr.

E. Bass

Organ

Pad 1

62

Perc.

J. Gtr.

E. Gtr.

E. Bass

Organ

Pad 1

65

Perc.

J. Gtr.

E. Gtr.

E. Gtr.

E. Bass

Organ

Pad 1

68

Perc.

J. Gtr.

E. Gtr.

E. Gtr.

E. Bass

Organ

Syn. Voice

Pad 1

72

Perc.

J. Gtr.

E. Gtr.

E. Gtr.

E. Bass

Organ

Syn. Voice

Pad 1

Musical score for Perc., J. Gtr., E. Gtr., E. Bass, Organ, Syn. Voice, and Pad 1. The score is written in 4/4 time and features a variety of instruments and parts.

- Perc.**: Features a rhythmic pattern of eighth notes with 'x' marks above them, indicating a specific percussive sound.
- J. Gtr.**: Features a series of chords and melodic lines, including a prominent chord in the first measure.
- E. Gtr.**: Features a melodic line with a prominent chord in the first measure.
- E. Bass**: Features a bass line with a prominent chord in the first measure.
- Organ**: Features a series of chords and melodic lines, including a prominent chord in the first measure.
- Syn. Voice**: Features a melodic line with a prominent chord in the first measure.
- Pad 1**: Features a melodic line with a prominent chord in the first measure.

78

Perc.

J. Gtr.

E. Gtr.

E. Gtr.

E. Bass

Organ

Syn. Voice

80

Perc.

J. Gtr.

E. Gtr.

studiovirtual@ig.com.br studiovirtualmidi.cjb.net Tel:(31)3451-7452 studiovirtual@ig.com.br studiovirtualmidi.cjb.net Tel:(31)3352-7452

E. Gtr.

E. Bass

Organ

Syn. Voice

# Ovelha - Te Amo Mais Que Posso

## Percussion

♩ = 100,000000

V.S.

♩ = 100,000000  
**10**

15

20

25

30

35

40

45

50

55

60

65

71

76

79

# Ovelha - Te Amo Mais Que Posso

Electric Guitar

♩ = 100,000000

5 <http://studiovirtualmidi.com.br> (43b) 3352

9 **28**

41

45

48

52 **13** **2** **2**

72

77

80

<http://studiovirtualmidi.com.br>

<http://studiovirtualmidi.com.br> Tel: (71) 414352

Electric Guitar

Ovelha - Te Amo Mais Que Posso

♩ = 100,000000

2

7

13

18

23

27

30

2

# Ovelha - Te Amo Mais Que Posso

Electric Bass

♩ = 100,000000

6

10

14

18

22

26

30

35

39

V.S.

44

48

52

56

61

65

68

73

77

# Ovelha - Te Amo Mais Que Posso

Rock Organ

♩ = 100,000000

2

8

9

14

15

21

22

27

28

33

34

39

40

45

46

51

V.S.

52

58

64

70

76

Synth Voice

Ovelha - Te Amo Mais Que Posso

♩ = 100,000000

69

2

74

2

78

3

♩ = 100,000000

9

13

18

22

26

31

36

39

8

Pad 1 (New Age)

50

55

60

64

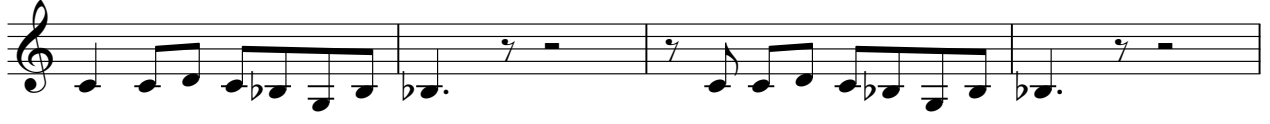

68

73

7