

Ozzy Osbourne - Crazy Train

♩ = 138,000198

Ken Kerslake

Bob Daisy

5

Ken Kerslake

Bob Daisy

9

Ken Kerslake

Randy Roads

Randy Roads

Bob Daisy

2

12

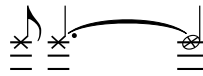

Ken Kerslake

Randy Roads

Randy Roads

Bob Daisly

15

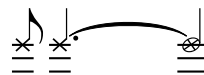

Ken Kerslake

Randy Roads

Randy Roads

Bob Daisly

18

Ken Kerslake

Randy Roads

Randy Roads

Bob Daisly

20

Ken Kerslake

Randy Roads

Randy Roads

Bob Daisly

22

Ken Kerslake

Randy Roads

Randy Roads

Bob Daisly

23

Ken Kerslake

Randy Roads

Randy Roads

Bob Daisly

Ozzy

24

Ken Kerslake

Randy Roads

Randy Roads

Bob Daisly

Ozzy

25

Ken Kerlake

Randy Roads

Randy Roads

Bob Daisly

Ozzy

Detailed description of measures 25-26: Ken Kerlake (drums) has a pattern of x's above the staff, indicating a specific drum pattern. Randy Roads (guitar) has a melodic line in the treble clef, starting with a 7th fret barre and featuring triplets. Bob Daisly (bass) has a bass line in the bass clef, also featuring triplets. Ozzy (vocals) has a few notes in the first measure of the system.

26

Ken Kerlake

Randy Roads

Randy Roads

Bob Daisly

Detailed description of measures 26-27: Ken Kerlake (drums) has a pattern of x's above the staff, indicating a specific drum pattern. Randy Roads (guitar) has a melodic line in the treble clef, starting with a 7th fret barre and featuring triplets. Bob Daisly (bass) has a bass line in the bass clef, also featuring triplets.

27

Ken Kerslake

Randy Roads

Randy Roads

Bob Daisly

Ozzy

28

Ken Kerslake

Randy Roads

Randy Roads

Bob Daisly

Ozzy

29

Ken Kerslake

Randy Roads

Randy Roads

Bob Daisly

Ozzy

30

Ken Kerslake

Randy Roads

Randy Roads

Bob Daisly

31

Ken Kerslake

Randy Roads

Randy Roads

Bob Daisly

Ozzy

32

Ken Kerslake

Randy Roads

Randy Roads

Bob Daisly

Ozzy

33

Ken Kerslake

Randy Roads

Randy Roads

Bob Daisly

Ozzy

34

Ken Kerslake

Randy Roads

Randy Roads

Bob Daisly

Ozzy

35

Ken Kerslake

Randy Roads

Randy Roads

Bob Daisly

Ozzy

36

Ken Kerslake

Randy Roads

Randy Roads

Bob Daisly

Ozzy

37

Ken Kerslake

Randy Roads

Randy Roads

Bob Daisly

Ozzy

39

Ken Kerslake

Randy Roads

Randy Roads

Bob Daisly

Ozzy

41

Ken Kerslake

Randy Roads

Randy Roads

Bob Daisly

Ozzy

43

Ken Kerslake

Randy Roads

Randy Roads

Bob Daisly

Ozzy

45

Ken Kerslake

Randy Roads

Randy Roads

Bob Daisly

Ozzy

46

Ken Kerslake

Randy Roads

Randy Roads

Bob Daisly

Ozzy

48

Ken Kerslake

Randy Roads

Randy Roads

Bob Daisly

Ozzy

50

Ken Kerslake

Randy Roads

Randy Roads

Bob Daisly

52

Ken Kerslake

Randy Roads

Randy Roads

Bob Daisly

Ozzy

54

Ken Kerslake

Randy Roads

Randy Roads

Bob Daisly

56

Ken Kerslake

Randy Roads

Randy Roads

Bob Daisly

Ozzy

57

Ken Kerslake

Randy Roads

Randy Roads

Bob Daisly

Ozzy

59

Ken Kerslake

Randy Roads

Randy Roads

Bob Daisly

Ozzy

61

Ken Kerslake

Randy Roads

Randy Roads

Bob Daisly

Ozzy

63

Ken Kerslake

Randy Roads

Randy Roads

Bob Daisly

Ozzy

65

Ken Kerslake

Randy Roads

Randy Roads

Bob Daisly

Ozzy

67

Ken Kerslake

Randy Roads

Randy Roads

Bob Daisly

Ozzy

69

Ken Kerslake

Randy Roads

Randy Roads

Bob Daisly

Ozzy

71

Ken Kerslake

Randy Roads

Randy Roads

Bob Daisly

Ozzy

73

Ken Kerslake

Randy Roads

Randy Roads

Bob Daisly

Ozzy

75

Ken Kerslake

Randy Roads

Randy Roads

Bob Daisly

Ozzy

77

Ken Kerslake

Randy Roads

Randy Roads

Bob Daisly

Ozzy

79

Ken Kerslake

Randy Roads

Randy Roads

Bob Daisly

Ozzy

80

Ken Kerslake

Randy Roads

Randy Roads

Bob Daisly

Ozzy

81

Ken Kerslake

Randy Roads

Randy Roads

Bob Daisly

Ozzy

83

Ken Kerslake

Randy Roads

Randy Roads

Bob Daisly

Ozzy

24

85

Ken Kerslake

Randy Roads

Randy Roads

Bob Daisly

87

Ken Kerslake

Randy Roads

Randy Roads

Bob Daisly

Ozzy

89

Ken Kerlake

Randy Roads

Randy Roads

Bob Daisly

Ozzy

91

Ken Kerlake

Randy Roads

Randy Roads

Bob Daisly

Ozzy

Ken Kerslake

Randy Roads

Randy Roads

Bob Daisly

Ozzy

Ken Kerslake

Randy Roads

Randy Roads

Randy Roads

Bob Daisly

Ozzy

96

Ken Kerslake

Randy Roads

Randy Roads

Randy Roads

Bob Daisly

97

Ken Kerslake

Randy Roads

Randy Roads

Randy Roads

Bob Daisly

Ken Kerslake

Randy Roads

Randy Roads

Randy Roads

Bob Daisly

Ken Kerslake

Randy Roads

Randy Roads

Randy Roads

Bob Daisly

102

Ken Kerslake

Randy Roads

Randy Roads

Randy Roads

Bob Daisly

103

Ken Kerslake

Randy Roads

Randy Roads

Randy Roads

Bob Daisly

Ken Kerslake

Randy Roads

Randy Roads

Randy Roads

Bob Daisly

Ken Kerslake

Randy Roads

Randy Roads

Randy Roads

Bob Daisly

107

Ken Kerslake

Randy Roads

Randy Roads

Randy Roads

Bob Daisly

108

Ken Kerslake

Randy Roads

Randy Roads

Randy Roads

Bob Daisly

Ken Kerslake

Randy Roads

Randy Roads

Randy Roads

Bob Daisly

Detailed description of the musical score for measures 109-110: The score is for five parts. Ken Kerslake (guitar) plays a rhythmic pattern of eighth notes with 'x' marks indicating muted strings. Randy Roads (vocals) has a melodic line with slurs and accents. Randy Roads (piano) has a bass line with triplets. Bob Daisly (bass) has a simple eighth-note bass line.

Ken Kerslake

Randy Roads

Randy Roads

Randy Roads

Bob Daisly

Detailed description of the musical score for measures 110-112: The score is for five parts. Ken Kerslake (guitar) plays a rhythmic pattern of eighth notes with 'x' marks indicating muted strings. Randy Roads (vocals) has a melodic line with slurs. Randy Roads (piano) has a bass line with slurs. Bob Daisly (bass) has a simple eighth-note bass line.

113

Ken Kerslake

Randy Roads

Randy Roads

Bob Daisly

115

Ken Kerslake

Randy Roads

Randy Roads

Bob Daisly

118

Ken Kerslake

Randy Roads

Randy Roads

Bob Daisly

120

Ken Kerslake

Randy Roads

Randy Roads

Bob Daisly

122

Ken Kerslake

Randy Roads

Randy Roads

Bob Daisly

123

Ken Kerslake

Randy Roads

Randy Roads

Bob Daisly

Ozzy

124

Ken Kerslake

Randy Roads

Randy Roads

Bob Daisly

Ozzy

125

Ken Kerslake

Randy Roads

Randy Roads

Bob Daisly

Ozzy

126

Ken Kerslake

Randy Roads

Randy Roads

Bob Daisly

Ozzy

127

Ken Kerslake

Randy Roads

Randy Roads

Bob Daisly

Ozzy

128

Ken Kerslake

Randy Roads

Randy Roads

Bob Daisly

Ozzy

129

Ken Kerslake

Randy Roads

Randy Roads

Bob Daisly

Ozzy

130

Ken Kerslake

Randy Roads

Randy Roads

Bob Daisly

131

Ken Kerslake

Randy Roads

Randy Roads

Bob Daisly

Ozzy

132

Ken Kerslake

Randy Roads

Randy Roads

Bob Daisly

Ozzy

133

Ken Kerslake

Randy Roads

Randy Roads

Bob Daisly

Ozzy

Detailed description of the musical score for measures 133-134: The score is for a rock band. Ken Kerslake (drums) plays a consistent eighth-note pattern. Randy Roads (guitar) has a lead line with a key signature of one sharp (F#) and a time signature of 7/8. The lead line features a triplet of eighth notes, a slur over a group of notes, and another triplet. Bob Daisly (bass) plays a steady eighth-note bass line. Ozzy (vocals) has a few notes in the first measure of the system.

134

Ken Kerslake

Randy Roads

Randy Roads

Bob Daisly

Ozzy

Detailed description of the musical score for measures 134-135: The score continues from the previous system. Ken Kerslake (drums) plays a consistent eighth-note pattern. Randy Roads (guitar) has a lead line with a key signature of one sharp (F#) and a time signature of 7/8. The lead line features a triplet of eighth notes, a slur over a group of notes, and another triplet. Bob Daisly (bass) plays a steady eighth-note bass line. Ozzy (vocals) has a few notes in the first measure of the system.

135

Ken Kerslake

Randy Roads

Randy Roads

Bob Daisly

Ozzy

136

Ken Kerslake

Randy Roads

Randy Roads

Bob Daisly

Ozzy

137

Ken Kerslake

Randy Roads

Randy Roads

Bob Daisly

Ozzy

139

Ken Kerslake

Randy Roads

Randy Roads

Bob Daisly

Ozzy

141

Ken Kerslake

Randy Roads

Randy Roads

Bob Daisly

Ozzy

143

Ken Kerslake

Randy Roads

Randy Roads

Bob Daisly

Ozzy

145

Ken Kerslake

Randy Roads

Randy Roads

Bob Daisly

Ozzy

146

Ken Kerslake

Randy Roads

Randy Roads

Bob Daisly

Ozzy

148 45

Ken Kerslake

Randy Roads

Randy Roads

Bob Daisly

Ozzy

150

Ken Kerslake

Randy Roads

Randy Roads

Bob Daisly

152

Ken Kerslake

Randy Roads

Randy Roads

Randy Roads

Randy Roads

Bob Daisly

154

Ken Kerslake

Randy Roads

Randy Roads

Bob Daisly

156

Ken Kerslake

Randy Roads

Randy Roads

Bob Daisly

158

Ken Kerslake

Randy Roads

Randy Roads

Bob Daisly

160

Ken Kerslake

Randy Roads

Randy Roads

Bob Daisly

Ken Kerslake

Randy Roads

Randy Roads

Bob Daisly

Ken Kerslake

Randy Roads

Randy Roads

Bob Daisly

♩ = 138,000198

V.S.

Ken Kerslake

3

82

86

89

92

95

99

103

107

111

116

V.S.

120

123

127

131

135

139

143

146

149

153

156

159

162

164

♩ = 138,000198
10

14

18

21

23

25

27

29

31

33

V.S.

35

38

41

45

48

51

54

56

58

60

62

64

66

68

70

73

76

79

81

84

V.S.

88

93

96

97

100

103

104

106

109

111

115

119

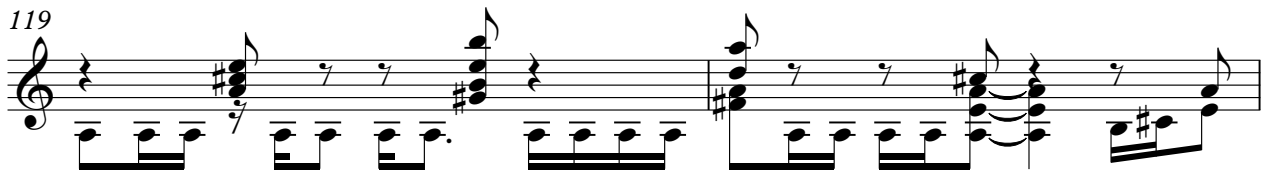

121

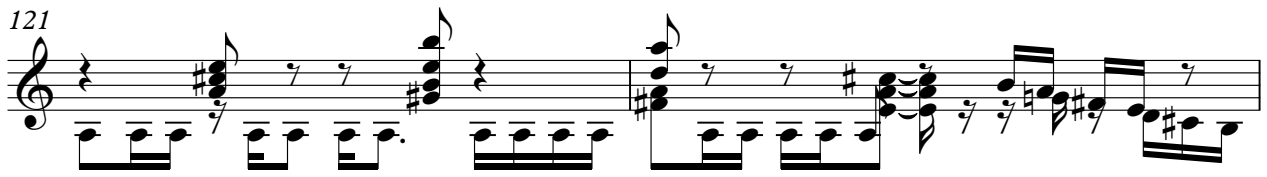

123

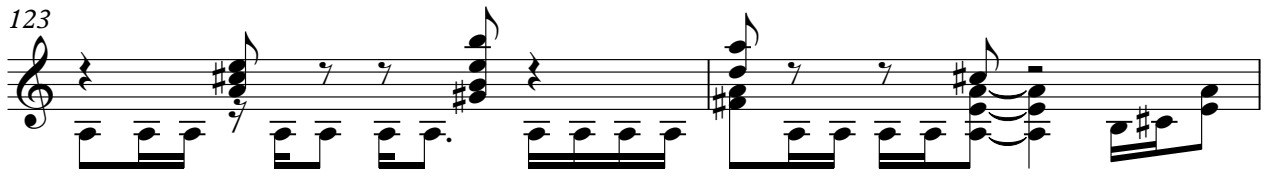

125

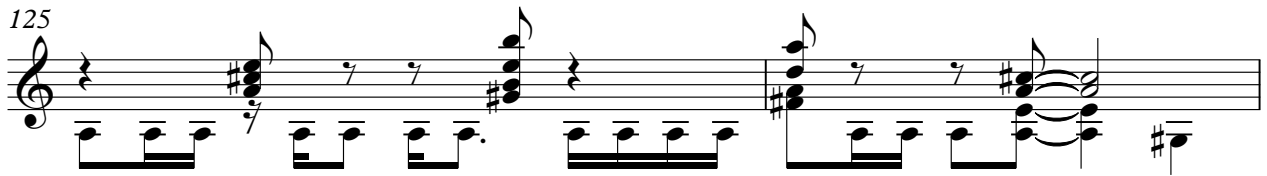

127

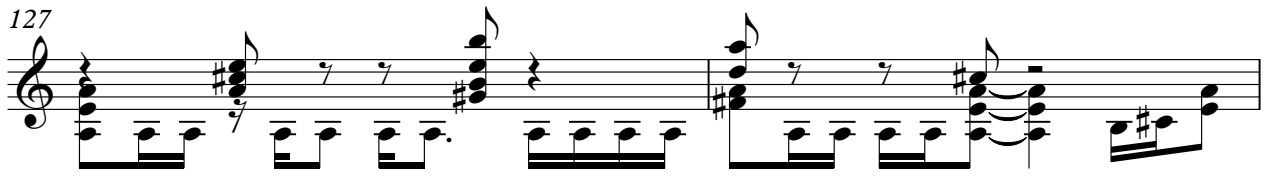

129

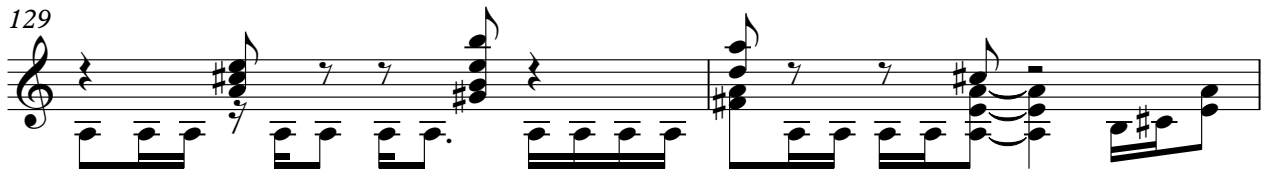

131

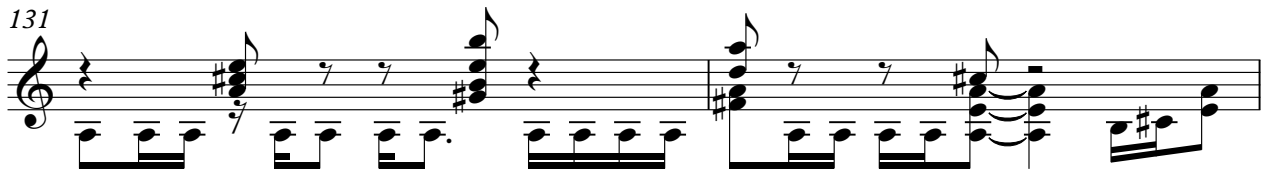

133

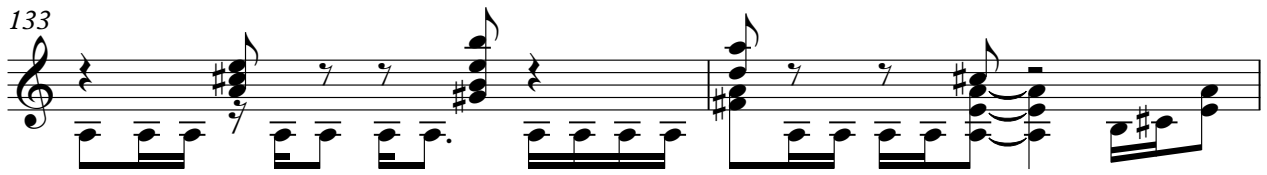

135

V.S.

138

141

145

147

150

152

13

♩ = 138,000198
10

14

18

21

23

24

25

26

27

28

V.S.

Randy Roads

45

47

51

54

56

58

60

62

64

66

V.S.

68

70

73

76

79

81

84

88

93

96

Randy Roads

97

100

103

104

106

109

112

116

120

122

V.S.

Randy Roads

124

125

127

128

129

130

131

132

133

134

Randy Roads

135

136

138

141

145

147

150

152

♩ = 138,000198

94

98

103

108

55

♩ = 138,000198

152

156

161

♩ = 138,000198

152

156

161

♩ = 138,000198

2

7

12

17

21

26

31

36

40

44

V.S.

48

52

56

61

66

71

75

79

83

87

92

96

99

102

105

109

114

118

123

128

V.S.

♩ = 138,000198

22

27

32

36

41

46

52

59

63

68

2

3

73

78

83

90

96

126

131

136

141

146