

Ozzy Osbourne - Goodbye To Romance

♩ = 74,000076
Unnamed-001 *

Unnamed-001

rhoads2

rhoads2

Unnamed-000

Unnamed-000

Unnamed-002

Unnamed-002

synth2

synth2

ozzy2

ozzy2

rhoads

rhoads

ozzy

ozzy

♩ = 74,000076
synth

synth

Copyright © 1995 <Song Author Name>
All Rights Reserved

10

13

Unnamed-001

rhoads2

Unnamed-000

Unnamed-002

ozzy2

rhoads

ozzy

Unamed-001

rhoads2

Unnamed-000

Unamed-002

ozzy2

rhoads

ozzy

22

25

Unnamed-001

rhoads2

Unnamed-000

Unnamed-002

ozzy2

rhoads

ozzy

Unnamed-001

rhoads2

Unnamed-000

Unnamed-002

ozzy2

rhoads

ozzy

33

36

Unnamed-001

rhoads2

Unnamed-000

Unnamed-002

ozzy2

rhoads

ozzy

Unnamed-001

rhoads2

Unnamed-000

Unnamed-002

ozzy2

rhoads

ozzy

45

Unamed-001

rhoads2

Unamed-000

Unamed-002

ozzy2

rhoads

ozzy

48

Unamed-001

rhoads2

Unamed-000

Unamed-002

rhoads

Unnamed-001

rhoads2

Unnamed-000

Unnamed-002

rhoads

Unnamed-001

rhoads2

Unnamed-000

Unnamed-002

rhoads

53

Unnamed-001

rhoads2

Unnamed-000

Unnamed-002

rhoads

55

Unnamed-001

rhoads2

Unnamed-000

Unnamed-002

ozzy2

rhoads

ozzy

63

Unamed-001

rhoads2

Unamed-000

Unamed-002

ozzy2

rhoads

ozzy

67

Unamed-001

rhoads2

Unamed-000

Unamed-002

ozzy2

rhoads

ozzy

75

Unnamed-001

rhoads2

Unnamed-000

Unnamed-002

ozzy2

rhoads

ozzy

77

Unnamed-001

rhoads2

Unnamed-000

Unnamed-002

ozzy2

rhoads

ozzy

Unnamed-001

rhoads2

Unnamed-000

Unnamed-002

ozzy2

rhoads

ozzy

90

♩ = 74,000076

Unnamed-001

7

13

19

25

31

37

43

49

55

2

Unnamed-001

61

67

73

79

85

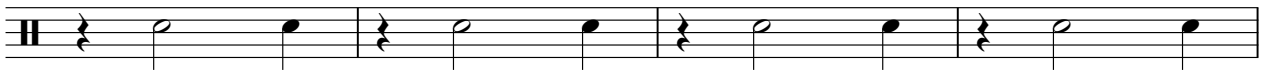

89

Ozzy Osbourne - Goodbye To Romance

rhoads2

♩ = 74,000076
rhoads2

5

10

13

16

19

23

27

31

34

Copyright © 1995 <Song Author Name>
All Rights Reserved

V.S.

38

42

45

48

50

52

54

57

60

63

67

71

73

76

79

82

85

88

91

94

Ozzy Osbourne - Goodbye To Romance

Unnamed-000

♩ = 74,000076
Unnamed-000

Copyright © 1995 <Song Author Name>
All Rights Reserved

V.S.

41

45

49

53

57

61

66

71

75

79

83

87

90

♩ = 74,000076
Unnamed-002

7

13

19

25

31

37

43

49

55

61

67

73

79

85

89

Ozzy Osbourne - Goodbye To Romance

ozzy2

♩ = 74,000076
ozzy2 3

7

11

16

21

25

29

34

39

43

Copyright © 1995 <Song Author Name>
All Rights Reserved

V.S.

2

ozzy2

47

57

62

68

72

77

82

Ozzy Osbourne - Goodbye To Romance

rhoads

♩ = 74,000076
rhoads

5

10

13

16

19

22

26

30

33

Copyright © 1995 <Song Author Name>
All Rights Reserved

V.S.

V.S.

94

Ozzy Osbourne - Goodbye To Romance

ozzy

$\text{♩} = 74,000076$
ozzy **3**

7

11

16

21

25

29

34

39

43

Copyright © 1995 <Song Author Name>
All Rights Reserved

V.S.

2

ozzy

47

57

62

68

72

77

82

synth

Ozzy Osbourne - Goodbye To Romance

♩ = 74,000076
synth

83

3 3 3 3

87

3 3 3 3

90

3 5

Copyright © 1995 <Song Author Name>
All Rights Reserved