

P Beckett J C Crowley - Player Baby Come Back (1977)

0.0"
1.1,00
Baby Come Back

♩ = 143,999878 ♩ = 143,999878 ♩ = 143,999878 ♩ = 143,999878

Descant Recorder

Percussion

Electric Guitar

Acoustic Bass

Electric Bass

Electric Clavichord

Synth Strings

♩ = 143,999878 ♩ = 143,999878 ♩ = 143,999878 ♩ = 143,999878

Lead 1 (Square)

Solo

5 ♩ = 143,999878 ♩ = 143,999878 ♩ = 143,999878

Perc.

A. Bass

♩ = 143,999878 ♩ = 143,999878 ♩ = 143,999878

Solo

2

15

♩ = 148,000153 ♩ = 143,999878 ♩ = 143,999878³

Perc.

E. Gtr.

A. Bass

Syn. Str.

Solo

♩ = 148,000153 ♩ = 143,999878 ♩ = 143,999878

18

♩ = 143,999878 ♩ = 143,999878

D. Rec.

Perc.

E. Gtr.

A. Bass

Syn. Str.

Solo

♩ = 143,999878 ♩ = 143,999878

4

20 $\text{♩} = 143,999878$ $\text{♩} = 143,999878$

D. Rec.

Perc.

E. Gtr.

A. Bass

Solo

22 $\text{♩} = 143,999878$ $\text{♩} = 143,999878$

D. Rec.

Perc.

E. Gtr.

A. Bass

Solo

24 $\text{♩} = 143,999878$ $\text{♩} = 143,999878$

D. Rec.

Perc.

E. Gtr.

A. Bass

Solo

26. ♩ = 143,999878 ♩ = 143,999878

D. Rec.

Perc.

E. Gtr.

A. Bass

Solo

♩ = 143,999878

3

28. ♩ = 143,999878 ♩ = 143,999878

D. Rec.

Perc.

E. Gtr.

A. Bass

Solo

♩ = 143,999878

♩ = 143,999878

3

30. ♩ = 143,999878 ♩ = 143,999878 ♩ = 143,999878

D. Rec.

Perc.

E. Gtr.

A. Bass

Solo

♩ = 143,999878

♩ = 143,999878

♩ = 143,999878

3

6

33 ♪ = 143,999878 ♪ = 143,999878 ♪ = 143,999878

D. Rec.

Perc.

E. Gtr.

A. Bass

E. Bass

Solo

36 ♪ = 143,999878 ♪ = 143,999878 ♪ = 143,999878

D. Rec.

Perc.

E. Gtr.

A. Bass

E. Bass

Solo

39 ♩ = 143,999878 ♩ = 143,999878 ♩ = 143,999878

D. Rec.

Perc.

E. Gtr.

A. Bass

E. Bass

Solo

♩ = 143,999878 ♩ = 143,999878 ♩ = 143,999878

42 ♩ = 143,999878 ♩ = 143,999878 ♩ = 143,999878

D. Rec.

Perc.

E. Gtr.

A. Bass

E. Bass

Solo

♩ = 143,999878 ♩ = 143,999878 ♩ = 143,999878

8

45 ♩ = 143,999878 ♩ = 143,999878 ♩ = 143,999878

D. Rec.

Perc.

E. Gtr.

A. Bass

E. Bass

Syn. Str.

Solo

♩ = 143,999878 ♩ = 143,999878 ♩ = 143,999878

48 ♩ = 143,999878 ♩ = 143,999878 ♩ = 143,999878 ♩ = 143,999878

D. Rec.

Perc.

E. Gtr.

A. Bass

E. Bass

Syn. Str.

Solo

♩ = 143,999878 ♩ = 143,999878 ♩ = 143,999878

52 $\text{♩} = 143,999878$ $\text{♩} = 143,999878$ $\text{♩} = 143,999878$

Perc.

E. Gtr.

A. Bass

Syn. Str.

Solo

Double bar line

55 $\text{♩} = 143,999878$ $\text{♩} = 143,999878$ $\text{♩} = 143,999878$

D. Rec.

Perc.

E. Gtr.

A. Bass

Solo

Double bar line

58 $\text{♩} = 143,999878$ $\text{♩} = 143,999878$ $\text{♩} = 143,999878$

D. Rec.

Perc.

E. Gtr.

A. Bass

Solo

61 ♩ = 143,999878 ♩ = 143,999878 ♩ = 143,999878

D. Rec.

Perc.

E. Gtr.

A. Bass

Solo

64 ♩ = 143,999878 ♩ = 143,999878 ♩ = 143,999878

D. Rec.

Perc.

E. Gtr.

A. Bass

Solo

67 ♩ = 143,999878 ♩ = 143,999878

D. Rec.

Perc.

E. Gtr.

A. Bass

Solo

69 $\text{♩} = 143,999878$ $\text{♩} = 143,999878$ $\text{♩} = 143,999878$

D. Rec.
Perc.
E. Gtr.
A. Bass
E. Bass
Syn. Str.
Solo

72 $\text{♩} = 143,999878$ $\text{♩} = 143,999878$ $\text{♩} = 143,999878$

D. Rec.
Perc.
E. Gtr.
A. Bass
E. Bass
Syn. Str.
Solo

12

75 $\text{♩} = 143,999878$ $\text{♩} = 143,999878$ $\text{♩} = 143,999878$

D. Rec.

Perc.

E. Gtr.

A. Bass

E. Bass

Syn. Str.

Solo

78 $\text{♩} = 143,999878$ $\text{♩} = 143,999878$

D. Rec.

Perc.

E. Gtr.

A. Bass

E. Bass

Syn. Str.

Solo

80 $\text{♩} = 143,999878$ $\text{♩} = 143,999878$ $\text{♩} = 143,999878$

D. Rec.

Perc.

E. Gtr.

A. Bass

E. Bass

Syn. Str.

Solo

83 $\text{♩} = 143,999878$ $\text{♩} = 143,999878$ $\text{♩} = 143,999878$

D. Rec.

Perc.

E. Gtr.

A. Bass

E. Bass

Syn. Str.

Solo

86 $\text{♩} = 143,999878$ $\text{♩} = 143,999878$ $\text{♩} = 143,999878$

Perc.

E. Gtr.

A. Bass

Syn. Str.

Solo

89 $\text{♩} = 143,999878$ $\text{♩} = 143,999878$ $\text{♩} = 143,999878$

D. Rec.

Perc.

E. Gtr.

A. Bass

E. Bass

Lead 1

Solo

92 ♪ = 143,999878 ♪ = 143,999878 ♪ = 143,999878

D. Rec. 

Perc. 

A. Bass 

E. Bass 

E. Clav. 

Lead 1 

Solo 

16

95 $\text{♩} = 143,999878$ $\text{♩} = 143,999878$ $\text{♩} = 143,999878$

D. Rec.

Perc.

A. Bass

E. Bass

E. Clav.

Lead 1

Solo

98 $\text{♩} = 143,999878$ $\text{♩} = 143,999878$ $\text{♩} = 143,999878$

D. Rec.

Perc.

A. Bass

E. Bass

Lead 1

Solo

101 ♩ = 143,999878 ♩ = 143,999878 ♩ = 143,999878 ♩ = 143,999878

D. Rec.

Perc.

A. Bass

E. Bass

E. Clav.

Syn. Str.

Lead 1

Solo

105 ♩ = 143,999878 ♩ = 143,999878 ♩ = 143,999878

D. Rec.

Perc.

E. Gtr.

A. Bass

E. Bass

Solo

18

108 ♩ = 143,999878 ♩ = 143,999878 ♩ = 143,999878

D. Rec.

Perc.

E. Gtr.

A. Bass

E. Bass

Solo

♩ = 143,999878 ♩ = 143,999878 ♩ = 143,999878

111 ♩ = 143,999878 ♩ = 143,999878 ♩ = 143,999878

D. Rec.

Perc.

E. Gtr.

A. Bass

E. Bass

Solo

♩ = 143,999878 ♩ = 143,999878 ♩ = 143,999878

114 ♪ = 143,999878 ♪ = 143,999878

D. Rec.
Perc.
E. Gtr.
A. Bass
E. Bass
Solo

116 ♪ = 143,999878 ♪ = 143,999878 ♪ = 143,999878

D. Rec.
Perc.
E. Gtr.
A. Bass
E. Bass
Solo

119 ♩ = 143,999878 ♩ = 143,999878 ♩ = 143,999878

D. Rec.

Perc.

A. Bass

E. Bass

Solo

122 ♩ = 143,999878 ♩ = 143,999878 ♩ = 143,999878

D. Rec.

Perc.

E. Gtr.

A. Bass

E. Bass

Solo

125 ♩ = 143,999878 ♩ = 143,999878

D. Rec.

Perc.

E. Gtr.

A. Bass

E. Bass

Syn. Str.

Solo

127 ♩ = 143,999878 ♩ = 143,999878 ♩ = 143,999878

D. Rec.

Perc.

E. Gtr.

A. Bass

E. Bass

Syn. Str.

Solo

130 ♩ = 143,999878 ♩ = 143,999878 ♩ = 143,999878

D. Rec.

Perc.

E. Gtr.

A. Bass

E. Bass

Syn. Str.

Solo

133 ♩ = 143,999878 ♩ = 143,999878

D. Rec.

Perc.

E. Gtr.

A. Bass

E. Bass

Syn. Str.

Solo

135 ♩ = 143,999878 ♩ = 143,999878 ♩ = 143,999878

D. Rec.

Perc.

E. Gtr.

A. Bass

E. Bass

Syn. Str.

Solo

138 ♩ = 143,999878 ♩ = 143,999878 ♩ = 143,999878

D. Rec.

Perc.

E. Gtr.

A. Bass

E. Bass

Syn. Str.

Solo

141 $\text{♩} = 143,999878$ $\text{♩} = 143,999878$ $\text{♩} = 143,999878$

D. Rec.

Perc.

E. Gtr.

A. Bass

E. Bass

Syn. Str.

Solo

144 $\text{♩} = 143,999878$ $\text{♩} = 143,999878$ $\text{♩} = 143,999878$

D. Rec.

Perc.

E. Gtr.

A. Bass

E. Bass

Syn. Str.

Solo

147 ♪ = 143,999878 ♪ = 143,999878 ♪ = 143,999878

D. Rec.

Perc.

E. Gtr.

A. Bass

E. Bass

Syn. Str.

Solo

♪ = 143,999878 ♪ = 143,999878 ♪ = 143,999878

150 ♪ = 143,999878 ♪ = 143,999878

D. Rec.

Perc.

E. Gtr.

A. Bass

E. Bass

Syn. Str.

Solo

♪ = 143,999878 ♪ = 143,999878

155

D. Rec.

164
D. Rec. 

173
D. Rec. 

182
D. Rec. 

191
D. Rec. 

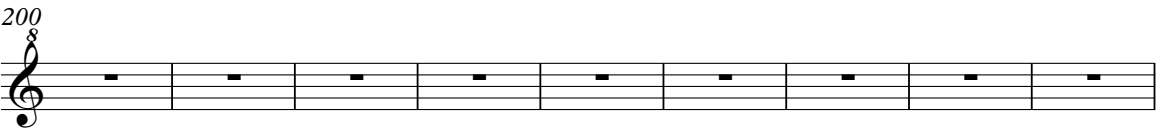

200
D. Rec. 

209
D. Rec. 

218
D. Rec. 

227
D. Rec. 

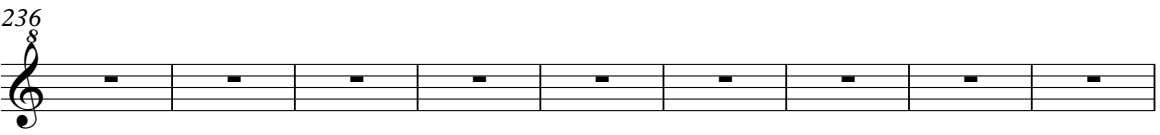

236
D. Rec. 

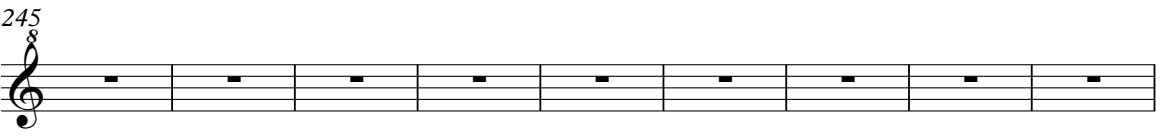

245
D. Rec. 

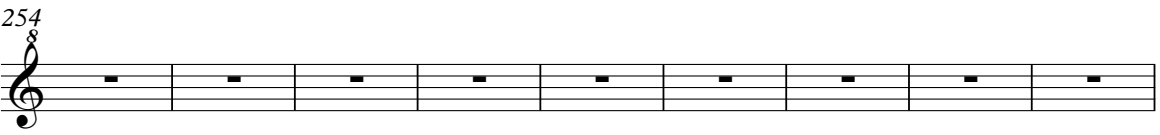

254
D. Rec. 

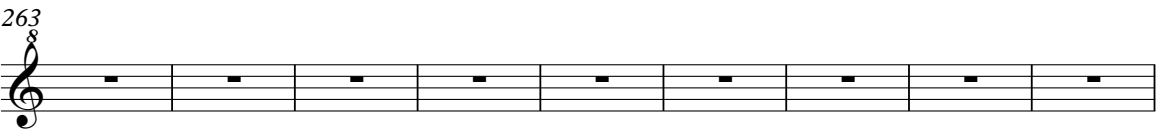

263
D. Rec. 

272
D. Rec. 

281
D. Rec. 

290
D. Rec. 

299
D. Rec. 

308
D. Rec. 

317
D. Rec. 

326
D. Rec. 

335
D. Rec. 

344
D. Rec. 

353
D. Rec. 

362
D. Rec. 

371
D. Rec. 

28

380

D. Rec.

389

D. Rec.

398

D. Rec.

407

D. Rec.

416

D. Rec.

422

D. Rec.

P Beckett J C Crowley - Player Baby Come Back (1977)

Descant Recorder

Descant Recorder

50 ♯ = 143,999878 ♯ = 143,999878 ♯ = 143,999878 ♯ = 143,999878

57 ♯ = 143,999878 ♯ = 143,999878 ♯ = 143,999878 ♯ = 143,999878

61 ♯ = 143,999878 ♯ = 143,999878 ♯ = 143,999878 ♯ = 143,999878

65 ♯ = 143,999878 ♯ = 143,999878 ♯ = 143,999878 ♯ = 143,999878

69 ♯ = 143,999878 ♯ = 143,999878 ♯ = 143,999878

72 ♯ = 143,999878 3 ♯ = 143,999878 ♯ = 143,999878 ♯ = 143,999878

76 ♯ = 143,999878 ♯ = 143,999878 ♯ = 143,999878

79 ♯ = 143,999878 ♯ = 143,999878 ♯ = 143,999878

82 ♯ = 143,999878 3 ♯ = 143,999878 ♯ = 143,999878

85 ♯ = 143,999878 ♯ = 143,999878 ♯ = 143,999878 ♯ = 143,999878 ♯ = 143,999878

Descant Recorder

91 ♪ = 143,999878 ♪ = 143,999878 ♪ = 143,999878

94 ♪ = 143,999878 ♪ = 143,999878 ♪ = 143,999878 ♪ = 143,999878

98 ♪ = 143,999878 ♪ = 143,999878 ♪ = 143,999878 ♪ = 143,999878 ♪ = 143,999878

103 ♪ = 143,999878 ♪ = 143,999878 ♪ = 143,999878 ♪ = 143,999878 ♪ = 143,999878

109 ♪ = 143,999878 ♪ = 143,999878 ♪ = 143,999878 ♪ = 143,999878

113 ♪ = 143,999878 ♪ = 143,999878 ♪ = 143,999878 ♪ = 143,999878

117 ♪ = 143,999878 ♪ = 143,999878 ♪ = 143,999878 ♪ = 143,999878

121 ♪ = 143,999878 ♪ = 143,999878 ♪ = 143,999878 ♪ = 143,999878

4

Descant Recorder

125 ♩ = 143,999878 ♩ = 143,999878 ♩ = 143,999878 ♩ = 143,999878

129 ♩ = 143,999878 ♩ = 143,999878 ♩ = 143,999878 ♩ = 143,999878

133 ♩ = 143,999878 ♩ = 143,999878 ♩ = 143,999878 ♩ = 143,999878

137 ♩ = 143,999878 ♩ = 143,999878 ♩ = 143,999878 ♩ = 143,999878

141 ♩ = 143,999878 ♩ = 143,999878 ♩ = 143,999878 ♩ = 143,999878 ♩ = 143,999878

146 ♩ = 143,999878 ♩ = 143,999878 ♩ = 143,999878 ♩ = 143,999878

150 ♩ = 143,999878 ♩ = 143,999878

276

P Beckett J C Crowley - Player Baby Come Back (1977)

Percussion

♩ = 143,999878 ♩ = 143,999878 ♩ = 143,999878 ♩ = 143,999878

5 ♩ = 143,999878 ♩ = 143,999878 ♩ = 143,999878 ♩ = 143,999878

9 ♩ = 143,999878 ♩ = 143,999878 ♩ = 143,999878 ♩ = 143,999878

13 ♩ = 143,999878 ♩ = 145,000031 ♩ = 148,000153 ♩ = 143,999878

17 ♩ = 143,999878 ♩ = 143,999878 ♩ = 143,999878 ♩ = 143,999878

22 ♩ = 143,999878 ♩ = 143,999878 ♩ = 143,999878 ♩ = 143,999878

26 ♩ = 143,999878 ♩ = 143,999878 ♩ = 143,999878 ♩ = 143,999878

30 ♩ = 143,999878 ♩ = 143,999878 ♩ = 143,999878 ♩ = 143,999878

34 ♩ = 143,999878 ♩ = 143,999878 ♩ = 143,999878 ♩ = 143,999878

38 ♩ = 143,999878 ♩ = 143,999878 ♩ = 143,999878 ♩ = 143,999878

V.S.

2 Percussion

42 $\text{♩} = 143,999878$ $\text{♩} = 143,999878$ $\text{♩} = 143,999878$ $\text{♩} = 143,999878$

46 $\text{♩} = 143,999878$ $\text{♩} = 143,999878$ $\text{♩} = 143,999878$ $\text{♩} = 143,999878$ $\text{♩} = 143,999878$

51 $\text{♩} = 143,999878$ $\text{♩} = 143,999878$ $\text{♩} = 143,999878$ $\text{♩} = 143,999878$

55 $\text{♩} = 143,999878$ $\text{♩} = 143,999878$ $\text{♩} = 143,999878$ $\text{♩} = 143,999878$

59 $\text{♩} = 143,999878$ $\text{♩} = 143,999878$ $\text{♩} = 143,999878$ $\text{♩} = 143,999878$

63 $\text{♩} = 143,999878$ $\text{♩} = 143,999878$ $\text{♩} = 143,999878$ $\text{♩} = 143,999878$

67 $\text{♩} = 143,999878$ $\text{♩} = 143,999878$ $\text{♩} = 143,999878$ $\text{♩} = 143,999878$

71 $\text{♩} = 143,999878$ $\text{♩} = 143,999878$ $\text{♩} = 143,999878$ $\text{♩} = 143,999878$

75 $\text{♩} = 143,999878$ $\text{♩} = 143,999878$ $\text{♩} = 143,999878$ $\text{♩} = 143,999878$

79 $\text{♩} = 143,999878$ $\text{♩} = 143,999878$ $\text{♩} = 143,999878$ $\text{♩} = 143,999878$

83 Percussion $\text{♩} = 143,999878$ $\text{♩} = 143,999878$ $\text{♩} = 143,999878$ $\text{♩} = 143,999878$ 3

87 $\text{♩} = 143,999878$ $\text{♩} = 143,999878$ $\text{♩} = 143,999878$

90 $\text{♩} = 143,999878$ $\text{♩} = 143,999878$ $\text{♩} = 143,999878$ $\text{♩} = 143,999878$

94 $\text{♩} = 143,999878$ $\text{♩} = 143,999878$ $\text{♩} = 143,999878$ $\text{♩} = 143,999878$

98 $\text{♩} = 143,999878$ $\text{♩} = 143,999878$ $\text{♩} = 143,999878$ $\text{♩} = 143,999878$

102 $\text{♩} = 143,999878$ $\text{♩} = 143,999878$ $\text{♩} = 143,999878$ $\text{♩} = 143,999878$ $\text{♩} = 143,999878$

107 $\text{♩} = 143,999878$ $\text{♩} = 143,999878$ $\text{♩} = 143,999878$ $\text{♩} = 143,999878$ $\text{♩} = 143,999878$

112 $\text{♩} = 143,999878$ $\text{♩} = 143,999878$ $\text{♩} = 143,999878$ $\text{♩} = 143,999878$

116 $\text{♩} = 143,999878$ $\text{♩} = 143,999878$ $\text{♩} = 143,999878$

119 $\text{♩} = 143,999878$ $\text{♩} = 143,999878$ $\text{♩} = 143,999878$ $\text{♩} = 143,999878$ $\text{♩} = 143,999878$

4

124 $\text{♩} = 143,999878$ $\text{♩} = 143,999878$ Percussion $\text{♩} = 143,999878$ $\text{♩} = 143,999878$

128 $\text{♩} = 143,999878$ $\text{♩} = 143,999878$ $\text{♩} = 143,999878$ $\text{♩} = 143,999878$

132 $\text{♩} = 143,999878$ $\text{♩} = 143,999878$ $\text{♩} = 143,999878$ $\text{♩} = 143,999878$

136 $\text{♩} = 143,999878$ $\text{♩} = 143,999878$ $\text{♩} = 143,999878$ $\text{♩} = 143,999878$

140 $\text{♩} = 143,999878$ $\text{♩} = 143,999878$ $\text{♩} = 143,999878$ $\text{♩} = 143,999878$

144 $\text{♩} = 143,999878$ $\text{♩} = 143,999878$ $\text{♩} = 143,999878$ $\text{♩} = 143,999878$

148 $\text{♩} = 143,999878$ $\text{♩} = 143,999878$ $\text{♩} = 143,999878$

151 $\text{♩} = 143,999878$

275

P Beckett J C Crowley - Player Baby Come Back (1977)

Electric Guitar

♩ = 143,999878 = 143,999878 = 143,999878 = 143,999878 = 143,999878

10 ♩ = 143,999878 ♩ = 143,999878 ♩ = 143,999878 ♩ = 143,999878 ♩ = 145,0001000153

16 ♩ = 143,999878 ♩ = 143,999878 ♩ = 143,999878 ♩ = 143,999878 ♩ = 143,999878

22 ♩ = 143,999878 ♩ = 143,999878 ♩ = 143,999878 ♩ = 143,999878 ♩ = 143,999878

27 ♩ = 143,999878 ♩ = 143,999878 ♩ = 143,999878 ♩ = 143,999878 ♩ = 143,999878

♩ = 143,999878 ♩ = 143,999878 ♩ = 143,999878 ♩ = 143,999878 ♩ = 143,999878

32 ♩ = 143,999878 ♩ = 143,999878 ♩ = 143,999878 ♩ = 143,999878 ♩ = 143,999878

44 ♩ = 143,999878 ♩ = 143,999878 ♩ = 143,999878 ♩ = 143,999878 ♩ = 143,999878

Electric Guitar

51 = 143,999878 = 143,999878 = 143,999878 = 143,999878 = 143,999878 = 143,999878

58 = 143,999878 = 143,999878 = 143,999878 = 143,999878 = 143,999878 = 143,999878

66 = 143,999878 = 143,999878 = 143,999878 = 143,999878 = 143,999878 = 143,999878

73 = 143,999878 = 143,999878 = 143,999878 = 143,999878 = 143,999878 = 143,999878

80 = 143,999878 = 143,999878 = 143,999878 = 143,999878 = 143,999878 = 143,999878

87 = 143,999878 = 143,999878 = 143,999878 = 143,999878 = 143,999878 = 143,999878

94 = 143,999878 = 143,999878 = 143,999878 = 143,999878 = 143,999878 = 143,999878

103 = 143,999878 = 143,999878 = 143,999878 = 143,999878 = 143,999878 = 143,999878

111 = 143,999878 = 143,999878 = 143,999878 = 143,999878 = 143,999878 = 143,999878

118 = 143,999878 = 143,999878 = 143,999878 = 143,999878 = 143,999878 = 143,999878

P Beckett J C Crowley - Player Baby Come Back (1977)

Acoustic Bass

♩ = 143,999878 ♩ = 143,999878 ♩ = 143,999878 ♩ = 143,999878 ♩ = 143,999878

7 ♩ = 143,999878 ♩ = 143,999878 ♩ = 143,999878 ♩ = 143,999878 ♩ = 143,999878

12 ♩ = 143,999878 ♩ = 143,999878 ♩ = 145,000031 ♩ = 148,000153 ♩ = 143,999878 ♩ = 143,999878

18 ♩ = 143,999878 ♩ = 143,999878 ♩ = 143,999878 ♩ = 143,999878 ♩ = 143,999878

24 ♩ = 143,999878 ♩ = 143,999878 ♩ = 143,999878 ♩ = 143,999878 ♩ = 143,999878

29 ♩ = 143,999878 ♩ = 143,999878 ♩ = 143,999878 ♩ = 143,999878 ♩ = 143,999878 ♩ = 143,999878

35 ♩ = 143,999878 ♩ = 143,999878 ♩ = 143,999878 ♩ = 143,999878 ♩ = 143,999878 ♩ = 143,999878

41 ♩ = 143,999878 ♩ = 143,999878 ♩ = 143,999878 ♩ = 143,999878 ♩ = 143,999878

46 ♩ = 143,999878 ♩ = 143,999878 ♩ = 143,999878 ♩ = 143,999878 ♩ = 143,999878 ♩ = 143,999878

53 ♩ = 143,999878 ♩ = 143,999878 ♩ = 143,999878 ♩ = 143,999878 ♩ = 143,999878

V.S.

2

Acoustic Bass

58 ♪ = 143,999878 ♪ = 143,999878 ♪ = 143,999878 ♪ = 143,999878 ♪ = 143,999878

63 ♪ = 143,999878 ♪ = 143,999878 ♪ = 143,999878 ♪ = 143,999878 ♪ = 143,999878

68 ♪ = 143,999878 ♪ = 143,999878 ♪ = 143,999878 ♪ = 143,999878 ♪ = 143,999878

73 ♪ = 143,999878 ♪ = 143,999878 ♪ = 143,999878 ♪ = 143,999878 ♪ = 143,999878

79 ♪ = 143,999878 ♪ = 143,999878 ♪ = 143,999878 ♪ = 143,999878 ♪ = 143,999878 ♪ = 143,999878 ♪ = 143,999878

86 ♪ = 143,999878 ♪ = 143,999878 ♪ = 143,999878 ♪ = 143,999878 ♪ = 143,999878 ♪ = 143,999878

93 ♪ = 143,999878 ♪ = 143,999878 ♪ = 143,999878 ♪ = 143,999878 ♪ = 143,999878 ♪ = 143,999878

99 ♪ = 143,999878 ♪ = 143,999878 ♪ = 143,999878 ♪ = 143,999878 ♪ = 143,999878 ♪ = 143,999878

106 ♪ = 143,999878 ♪ = 143,999878 ♪ = 143,999878 ♪ = 143,999878 ♪ = 143,999878 ♪ = 143,999878

112 ♪ = 143,999878 ♪ = 143,999878 ♪ = 143,999878 ♪ = 143,999878 ♪ = 143,999878

Acoustic Bass

117 ♩ = 143,999878 = 143,999878 = 143,999878 = 143,999878 = 143,999878 = 143,999878

125 ♩ = 143,999878 ♩ = 143,999878 ♩ = 143,999878 ♩ = 143,999878 ♩ = 143,999878

130 ♩ = 143,999878 = 143,999878 = 143,999878 ♩ = 143,999878 ♩ = 143,999878 ♩ = 143,999878

136 ♩ = 143,999878 ♩ = 143,999878 ♩ = 143,999878 ♩ = 143,999878 ♩ = 143,999878 ♩ = 143,999878

142 ♩ = 143,999878 ♩ = 143,999878 ♩ = 143,999878 ♩ = 143,999878 ♩ = 143,999878 ♩ = 143,999878

148 ♩ = 143,999878 ♩ = 143,999878 ♩ = 143,999878

151 ♩ = 143,999878

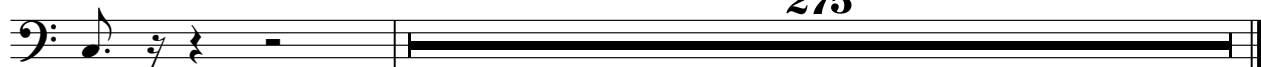

275

P Beckett J C Crowley - Player Baby Come Back (1977)

Electric Bass

♩ = 143,999878 = 143,999878 = 143,999878 = 143,999878 = 143,999878

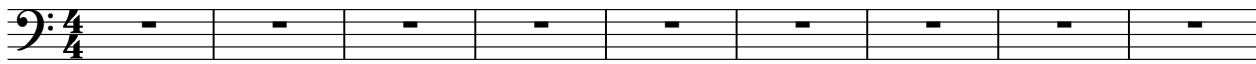

10 ♩ = 143,999878 = 143,999878 = 143,999878 = 143,999878 = 143,999878

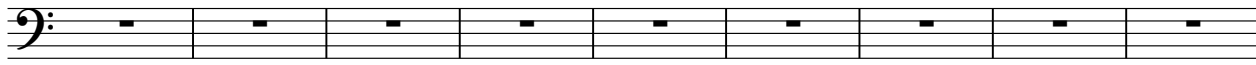

19 ♩ = 143,999878 = 143,999878 = 143,999878 = 143,999878 = 143,999878

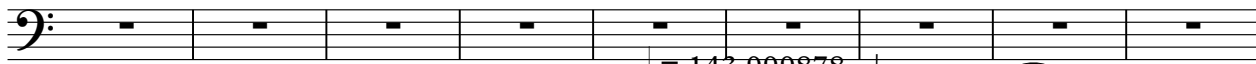

♩ = 143,999878 ♩ = 143,999878 ♩ = 143,999878 ♩ = 143,999878

28 ♩ = 143,999878 ♩ = 143,999878

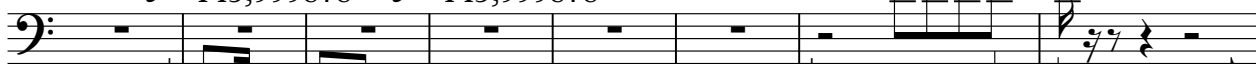

36 ♩ = 143,999878 ♩ = 143,999878 ♩ = 143,999878 ♩ = 143,999878

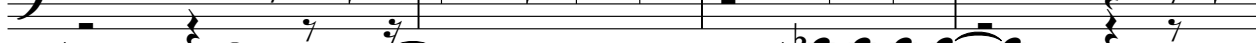

40 ♩ = 143,999878 ♩ = 143,999878 ♩ = 143,999878

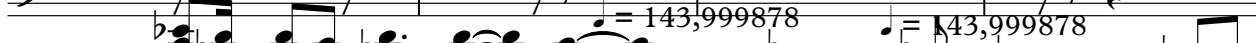

44 ♩ = 143,999878 ♩ = 143,999878 ♩ = 143,999878 ♩ = 143,999878

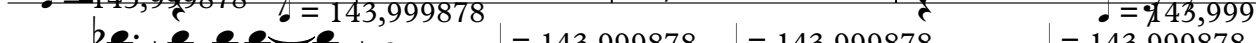

48 ♩ = 143,999878 ♩ = 143,999878 ♩ = 143,999878

56 ♩ = 143,999878 = 143,999878 = 143,999878 = 143,999878 = 143,999878 = 143,999878

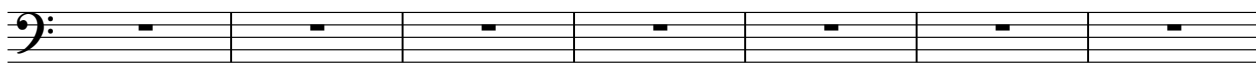

63 ♩ = 143,999878 = 143,999878 = 143,999878 = 143,999878 = 143,999878 = 143,999878

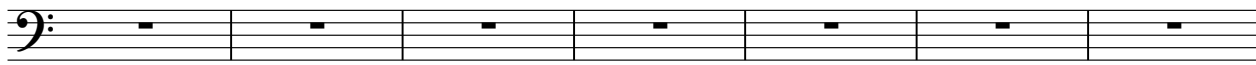

2

70 = 143,999878 Electric Bass = 143,999878

75 = 143,999878 = 143,999878 = 143,999878

79 = 143,999878 = 143,999878 = 143,999878

83 = 143,999878 = 143,999878 = 143,999878 = 143,999878 = 143,999878

89 = 143,999878 = 143,999878 = 143,999878

93 = 143,999878 = 143,999878 = 143,999878 = 143,999878

98 = 143,999878 = 143,999878 = 143,999878 = 143,999878

104 = 143,999878 = 143,999878 = 143,999878

109 = 143,999878 = 143,999878 = 143,999878

114 = 143,999878 = 143,999878 = 143,999878

118 *Electric Bass* 3

122

127

132

137

141

146

150

276

P Beckett J C Crowley - Player Baby Come Back (1977)

Electric Clavichord

♩ = 143,999878 = 143,999878 = 143,999878 = 143,999878 = 143,999878

10 ♩ = 143,999878 = 143,999878 ♩ = 143,999878 031 ♩ = 143,999878 ♩ = 143,999878

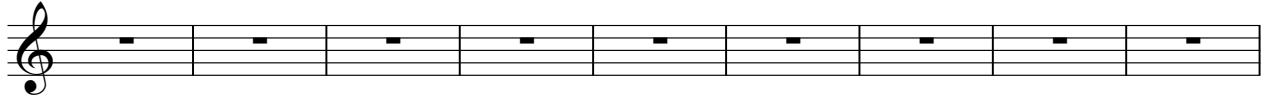

19 ♩ = 143,999878 = 143,999878 ♩ = 143,999878 = 143,999878 ♩ = 143,999878

28 ♩ = 143,999878 = 143,999878 ♩ = 143,999878 = 143,999878 ♩ = 143,999878

37 ♩ = 143,999878 = 143,999878 ♩ = 143,999878 = 143,999878 ♩ = 143,999878

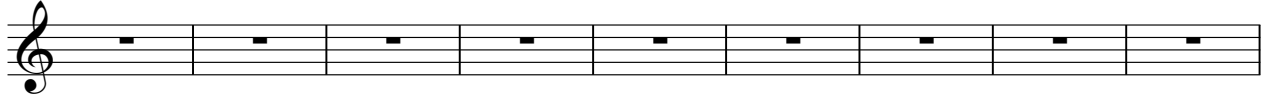

46 ♩ = 143,999878 = 143,999878 ♩ = 143,999878 = 143,999878 ♩ = 143,999878

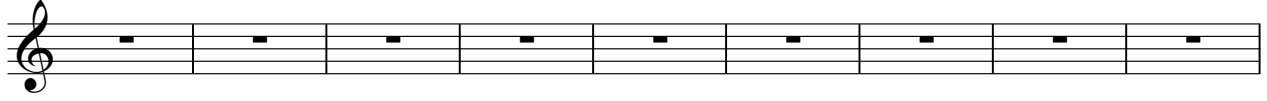

55 ♩ = 143,999878 = 143,999878 ♩ = 143,999878 = 143,999878 ♩ = 143,999878

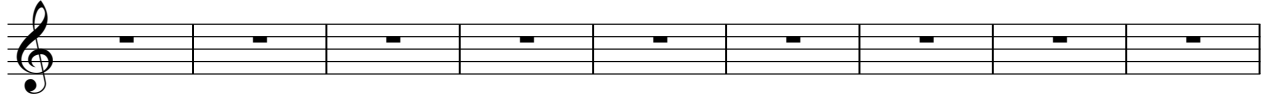

64 ♩ = 143,999878 = 143,999878 ♩ = 143,999878 = 143,999878 ♩ = 143,999878

73 ♩ = 143,999878 = 143,999878 ♩ = 143,999878 = 143,999878 ♩ = 143,999878

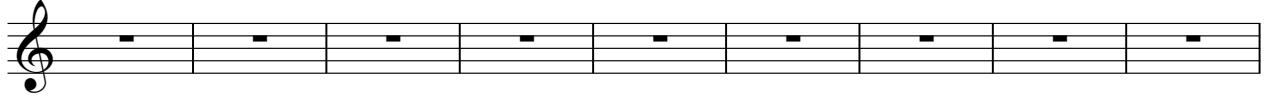

82 ♩ = 143,999878 = 143,999878 ♩ = 143,999878 = 143,999878 ♩ = 143,999878

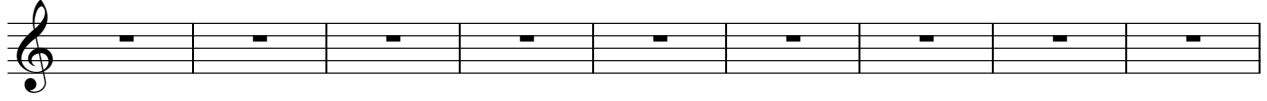

2

Electric Clavichord

91 ♯ = 143,999878 ♯ = 143,999878 ♯ = 143,999878 ♯ = 143,999878 ♯ = 143,999878 ♯ = 143,999878

97 ♯ = 143,999878 ♯ = 143,999878 ♯ = 143,999878 ♯ = 143,999878 ♯ = 143,999878 ♯ = 143,999878

104 ♯ = 143,999878 ♯ = 143,999878 ♯ = 143,999878 ♯ = 143,999878 ♯ = 143,999878 ♯ = 143,999878

113 ♯ = 143,999878 ♯ = 143,999878 ♯ = 143,999878 ♯ = 143,999878 ♯ = 143,999878 ♯ = 143,999878

122 ♯ = 143,999878 ♯ = 143,999878 ♯ = 143,999878 ♯ = 143,999878 ♯ = 143,999878 ♯ = 143,999878

131 ♯ = 143,999878 ♯ = 143,999878 ♯ = 143,999878 ♯ = 143,999878 ♯ = 143,999878 ♯ = 143,999878

140 ♯ = 143,999878 ♯ = 143,999878 ♯ = 143,999878 ♯ = 143,999878 ♯ = 143,999878 ♯ = 143,999878

148 ♯ = 143,999878 ♯ = 143,999878 ♯ = 143,999878 ♯ = 143,999878

P Beckett J C Crowley - Player Baby Come Back (1977)

Synth Strings

♩ = 143,999878 = 143,999878 = 143,999878 = 143,999878 = 143,999878

♩ = 143,999878 ♩ = 143,999878 ♩ = 145,000118,000118 ♩ = 143,999878 ♩ = 143,999878

10

♩ = 143,999878 ♩ = 143,999878 ♩ = 143,999878 ♩ = 143,999878 ♩ = 143,999878

18

♩ = 143,999878 = 143,999878 ♩ = 143,999878 ♩ = 143,999878 ♩ = 143,999878

27

♩ = 143,999878 = 143,999878 ♩ = 143,999878 ♩ = 143,999878 ♩ = 143,999878

36

♩ = 143,999878 = 143,999878 ♩ = 143,999878 ♩ = 143,999878 ♩ = 143,999878

45

♩ = 143,999878 ♩ = 143,999878 ♩ = 143,999878 ♩ = 143,999878 ♩ = 143,999878

54

♩ = 143,999878 = 143,999878 ♩ = 143,999878 ♩ = 143,999878 ♩ = 143,999878

62

Synth Strings

70 = 143,999878 = 143,999878 = 143,999878 = 143,999878 = 143,999878 = 143,999878

77 = 143,999878 = 143,999878 = 143,999878 = 143,999878 = 143,999878 = 143,999878

83 = 143,999878 = 143,999878 = 143,999878 = 143,999878 = 143,999878 = 143,999878

91 = 143,999878 = 143,999878 = 143,999878 = 143,999878 = 143,999878 = 143,999878

100 = 143,999878 = 143,999878 = 143,999878 = 143,999878 = 143,999878 = 143,999878

109 = 143,999878 = 143,999878 = 143,999878 = 143,999878 = 143,999878 = 143,999878

118 = 143,999878 = 143,999878 = 143,999878 = 143,999878 = 143,999878 = 143,999878

127 = 143,999878 = 143,999878 = 143,999878 = 143,999878 = 143,999878 = 143,999878

134 = 143,999878 = 143,999878 = 143,999878 = 143,999878 = 143,999878 = 143,999878

142 = 143,999878 = 143,999878 = 143,999878 = 143,999878 = 143,999878 = 143,999878

Synth Strings

149 ♩ = 143,999878 ♩ = 143,999878 ♩ = 143,999878

P Beckett J C Crowley - Player Baby Come Back (1977)

Lead 1 (Square)

♩ = 143,999878 = 143,999878 = 143,999878 = 143,999878 = 143,999878

10 ♩ = 143,999878 = 143,999878 ♩ = 143,999878 031 ♩ = 143,999878 ♩ = 143,999878

19 ♩ = 143,999878 = 143,999878 ♩ = 143,999878 = 143,999878 ♩ = 143,999878

28 ♩ = 143,999878 = 143,999878 ♩ = 143,999878 = 143,999878 ♩ = 143,999878

37 ♩ = 143,999878 = 143,999878 ♩ = 143,999878 = 143,999878 ♩ = 143,999878

46 ♩ = 143,999878 = 143,999878 ♩ = 143,999878 = 143,999878 ♩ = 143,999878

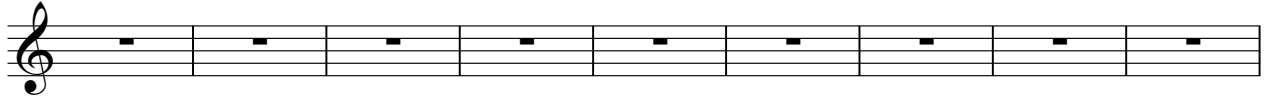

55 ♩ = 143,999878 = 143,999878 ♩ = 143,999878 = 143,999878 ♩ = 143,999878

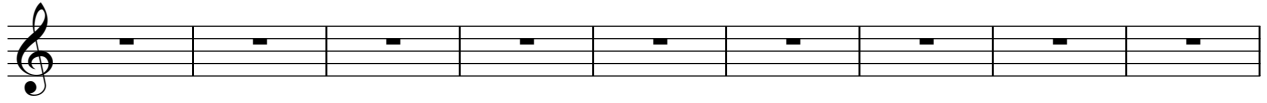

64 ♩ = 143,999878 = 143,999878 ♩ = 143,999878 = 143,999878 ♩ = 143,999878

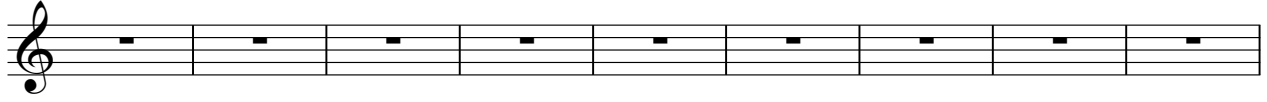

73 ♩ = 143,999878 = 143,999878 ♩ = 143,999878 ♩ = 143,999878 ♩ = 143,999878

81 ♩ = 143,999878 = 143,999878 ♩ = 143,999878 ♩ = 143,999878 ♩ = 143,999878

2

Lead 1 (Square)

89 ♯ = 143,999878 ♯ = 143,999878 ♯ = 143,999878 ♯ = 143,999878 ♯ = 143,999878 ♯ = 143,999878

96 ♯ = 143,999878 ♯ = 143,999878 ♯ = 143,999878 ♯ = 143,999878 ♯ = 143,999878 ♯ = 143,999878

104 ♯ = 143,999878 ♯ = 143,999878 ♯ = 143,999878 ♯ = 143,999878 ♯ = 143,999878 ♯ = 143,999878

113 ♯ = 143,999878 ♯ = 143,999878 ♯ = 143,999878 ♯ = 143,999878 ♯ = 143,999878 ♯ = 143,999878

122 ♯ = 143,999878 ♯ = 143,999878 ♯ = 143,999878 ♯ = 143,999878 ♯ = 143,999878 ♯ = 143,999878

131 ♯ = 143,999878 ♯ = 143,999878 ♯ = 143,999878 ♯ = 143,999878 ♯ = 143,999878 ♯ = 143,999878

140 ♯ = 143,999878 ♯ = 143,999878 ♯ = 143,999878 ♯ = 143,999878 ♯ = 143,999878 ♯ = 143,999878

148 ♯ = 143,999878 ♯ = 143,999878 ♯ = 143,999878

P Beckett J C Crowley - Player Baby Come Back (1977)

Solo

$\bullet = 143,999878$ $\bullet = 143,999878$ $\bullet = 143,999878$ $\bullet = 143,999878$ $\bullet = 143,999878$

7 $\bullet = 143,999878$ $\bullet = 143,999878$ $\bullet = 143,999878$ $\bullet = 143,999878$

11 $\bullet = 143,999878$ $\bullet = 143,999878$ $\bullet = 143,999878$

14 $\bullet = 145,000031$ $\bullet = 148,000153$ $\bullet = 143,999878$ $\bullet = 143,999878$

18 $\bullet = 143,999878$ $\bullet = 143,999878$ $\bullet = 143,999878$ $\bullet = 143,999878$

22 $\bullet = 143,999878$ $\bullet = 143,999878$ $\bullet = 143,999878$ $\bullet = 143,999878$

26 $\bullet = 143,999878$ $\bullet = 143,999878$ $\bullet = 143,999878$ $\bullet = 143,999878$

30 $\bullet = 143,999878$ $\bullet = 143,999878$ $\bullet = 143,999878$

34 $\bullet = 143,999878$ $\bullet = 143,999878$ $\bullet = 143,999878$ $\bullet = 143,999878$

38 $\bullet = 143,999878$ $\bullet = 143,999878$ $\bullet = 143,999878$ $\bullet = 143,999878$ $\bullet = 143,999878$

2

Solo

43 ♯ = 143,999878 ♯ = 143,999878 ♯ = 143,999878 ♯ = 143,999878 ♯ = 143,999878 ♯ = 143,999878 ♯ = 143,999878

50 ♯ = 143,999878 ♯ = 143,999878 ♯ = 143,999878 ♯ = 143,999878

54 ♯ = 143,999878 ♯ = 143,999878 ♯ = 143,999878 ♯ = 143,999878

58 ♯ = 143,999878 ♯ = 143,999878 ♯ = 143,999878 ♯ = 143,999878

62 ♯ = 143,999878 ♯ = 143,999878 ♯ = 143,999878 ♯ = 143,999878

66 ♯ = 143,999878 ♯ = 143,999878 ♯ = 143,999878 ♯ = 143,999878

70 ♯ = 143,999878 ♯ = 143,999878 ♯ = 143,999878 ♯ = 143,999878

75 ♯ = 143,999878 ♯ = 143,999878 ♯ = 143,999878 ♯ = 143,999878

79 ♯ = 143,999878 ♯ = 143,999878 ♯ = 143,999878 ♯ = 143,999878 ♯ = 143,999878 ♯ = 143,999878

85 ♯ = 143,999878 ♯ = 143,999878 ♯ = 143,999878 ♯ = 143,999878 ♯ = 143,999878 ♯ = 143,999878

Solo

91 ♯ = 143,999878 ♯ = 143,999878 ♯ = 143,999878 ♯ = 143,999878 ♯ = 143,999878 ♯ = 143,999878

97 ♯ = 143,999878 ♯ = 143,999878 ♯ = 143,999878 ♯ = 143,999878 ♯ = 143,999878 ♯ = 143,999878

104 ♯ = 143,999878 ♯ = 143,999878 ♯ = 143,999878 ♯ = 143,999878 ♯ = 143,999878 ♯ = 143,999878

110 ♯ = 143,999878 ♯ = 143,999878 ♯ = 143,999878 ♯ = 143,999878

114 ♯ = 143,999878 ♯ = 143,999878 ♯ = 143,999878 ♯ = 143,999878

118 ♯ = 143,999878 ♯ = 143,999878 ♯ = 143,999878 ♯ = 143,999878

122 ♯ = 143,999878 ♯ = 143,999878 ♯ = 143,999878 ♯ = 143,999878

126 ♯ = 143,999878 ♯ = 143,999878 ♯ = 143,999878 ♯ = 143,999878

4 ♩ = 143,999878

♩ = 143,999878

♩ = 143,999878

130

133

♩ = 143,999878

♩ = 143,999878

♩ = 143,999878

♩ = 143,999878

137

♩ = 143,999878

♩ = 143,999878

♩ = 143,999878

♩ = 143,999878

♩ = 143,999878

142

♩ = 143,999878

♩ = 143,999878

♩ = 143,999878

♩ = 143,999878

♩ = 143,999878

147

♩ = 143,999878

♩ = 143,999878

♩ = 143,999878

150

♩ = 143,999878

♩ = 143,999878
