

P O Box - Amor 99

♩ = 134,000061

Percussion

Solo

Solo

Solo

Solo

Solo

Solo

Solo

4

Perc.

Solo

Solo

Solo

7

Perc.

Solo

Solo

Solo

10

Perc.

Solo

Solo

Solo

Solo

12

Perc.

Solo

Solo

Solo

Solo

14

Perc.

Solo

Solo

Solo

Solo

16

Perc.

Solo

Solo

Solo

Solo

18

Perc.

Solo

Solo

Solo

Solo

21

Perc.

Solo

Solo

Solo

Solo

Solo

24

Perc.

Solo

Solo

Solo

Solo

Solo

27

Perc.

Solo

Solo

Solo

Solo

Solo

29

Perc.

Solo

Solo

Solo

Solo

Solo

31

Perc.

Solo

Solo

Solo

Solo

Solo

33

Perc.

Solo

Solo

Solo

Solo

Solo

35

Perc.

Solo

Solo

Solo

Solo

Solo

37

Perc.

Solo

Solo

Solo

Solo

Solo

39

Perc.

Solo

Solo

Solo

Solo

Solo

41

Perc.

Solo

Solo

Solo

Solo

Solo

43

Perc.

Solo

Solo

Solo

Solo

45

Perc.

Solo

Solo

Solo

Solo

47

Perc.

Solo

Solo

Solo

Solo

49

Perc.

Solo

Solo

Solo

Solo

51

Perc.

Solo

Solo

Solo

Solo

53

Perc.

Solo

Solo

Solo

Solo

55

Perc.

Solo

Solo

Solo

Solo

58

Perc.

Solo

Solo

Solo

Solo

Solo

61

Perc.

Solo

64

Perc.

Solo

Solo

Solo

Solo

Solo

66

Perc.

Solo

Solo

Solo

Solo

Solo

68

Perc.

Solo

Solo

Solo

Solo

Solo

70

Perc.

Solo

Solo

Solo

Solo

Solo

72

Perc.

Solo

Solo

Solo

Solo

Solo

74

Perc.

Solo

Solo

Solo

Solo

Solo

76

Perc.

Solo

Solo

Solo

Solo

Solo

78

Perc.

Solo

Solo

Solo

Solo

Solo

Solo

81

Perc.

Solo

Solo

Solo

84

Perc.

Solo

Solo

Solo

87

Perc.

Solo

Solo

Solo

Solo

Solo

Solo

90

Perc.

Solo

Solo

Solo

Solo

Solo

93

Perc.

Solo

Solo

Solo

Solo

Solo

guitar diagram: 5 strings, 1-2-3-4-5

96

Perc.

Solo

Solo

Solo

Solo

Solo

98

Perc.

Solo

Solo

Solo

Solo

Solo

100

Perc.

Solo

Solo

Solo

Solo

Solo

102

Perc.

Solo

Solo

Solo

Solo

Solo

104

Perc.

Solo

Solo

Solo

Solo

Solo

106

Perc.

Solo

Solo

Solo

Solo

Solo

108

Perc.

Solo

Solo

Solo

Solo

Solo

110

Perc.

Solo

Solo

Solo

Solo

Solo

112

Perc.

Solo

Solo

Solo

Solo

Solo

Solo

115

Perc.

Solo

Solo

Solo

117

Perc.

Solo

Solo

Solo

Solo

P O Box - Amor 99

Percussion

♩ = 134,000061

V.S.

Percussion

34

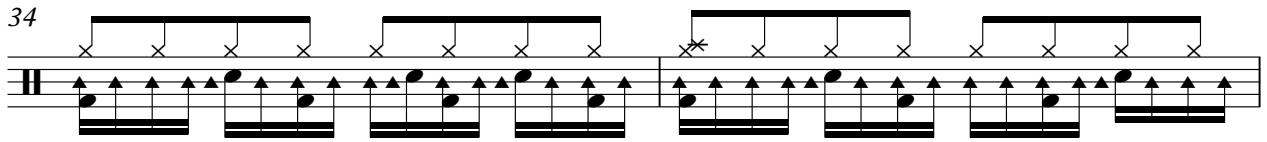

36

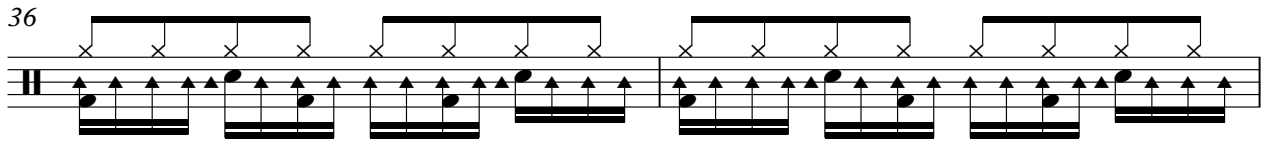

38

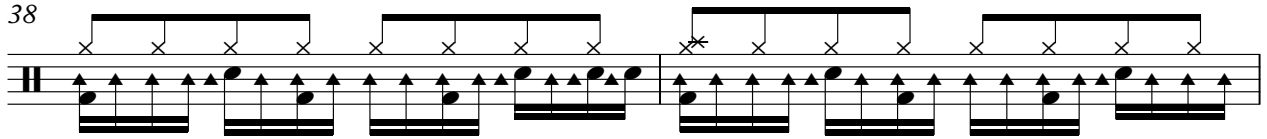

40

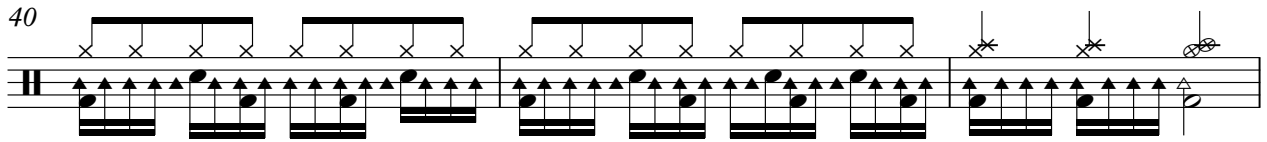

43

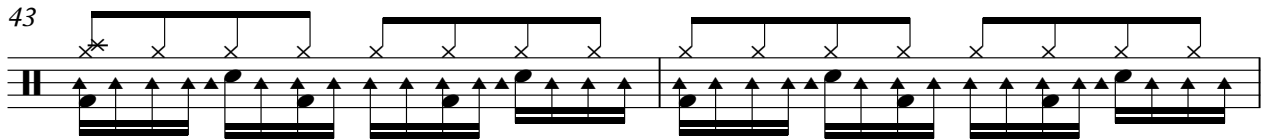

45

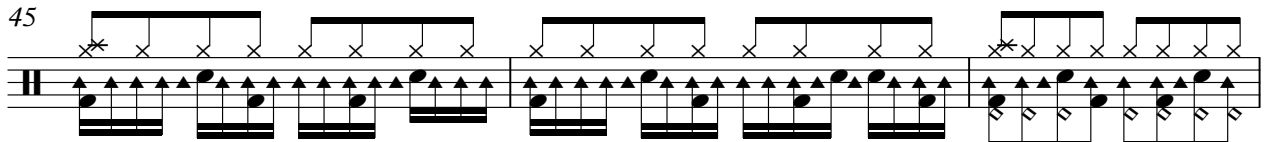

48

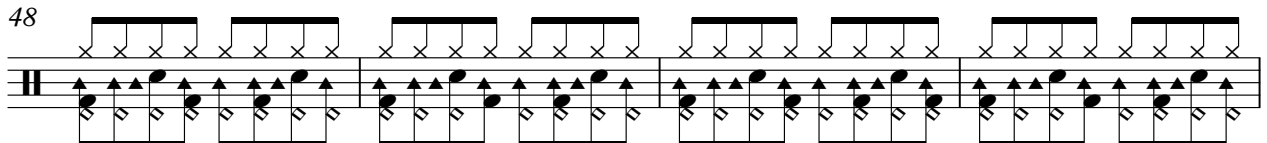

52

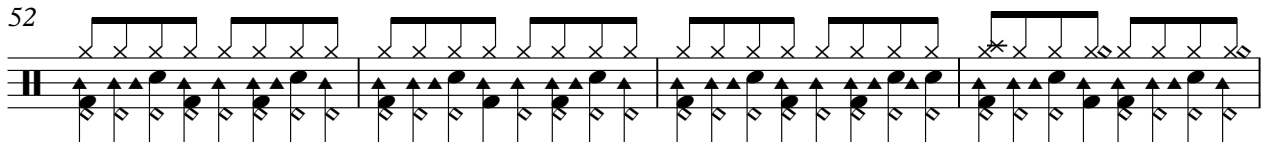

56

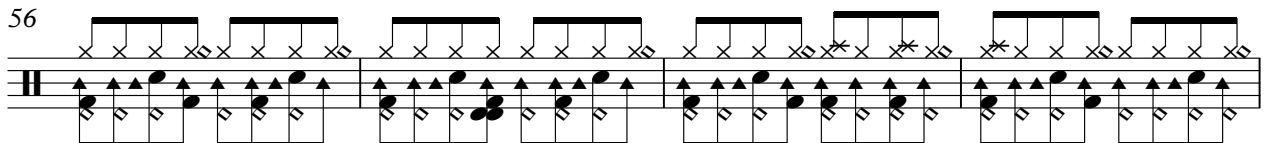

60

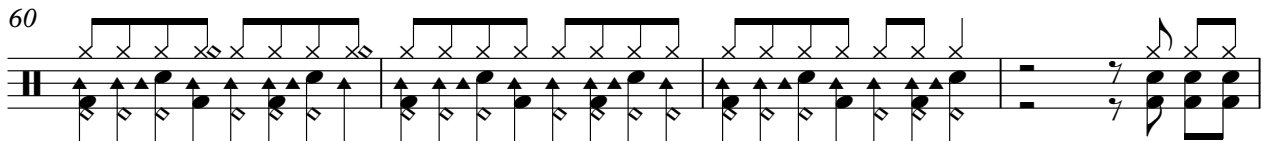

64

66

68

70

72

74

76

78

81

85

V.S.

89

93

97

99

101

103

105

107

109

111

Percussion

114

P O Box - Amor 99

Solo

♩ = 134,000061

6

10

14

18

22

26

29

33

36

V.S.

P O Box - Amor 99

Solo

♩ = 134,000061

8

12

16

20

24

27

31

35

39

41

4

47

51

55

59

67

71

75

79

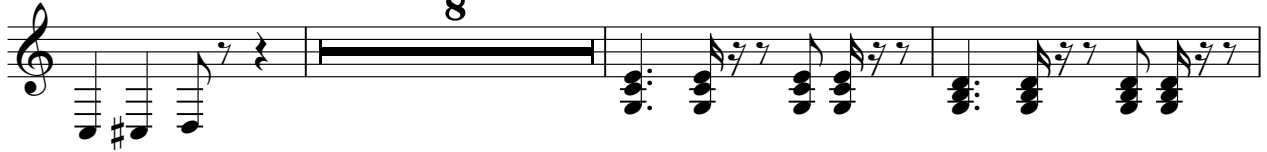

90

94

97

101

105

109

111

P O Box - Amor 99

Solo

♩ = 134,000061

8

12

15

19

26

31

36

40

4

47

50

53

57

65

70

75

80

92

99

Solo

104

109

112

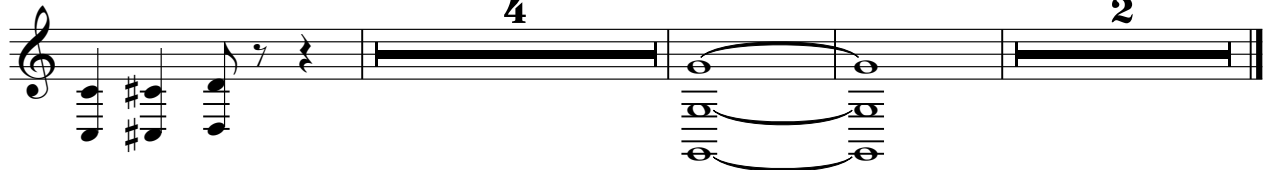

Solo

P O Box - Amor 99

♩ = 134,000061

8

12

15

19

23

28

31

34

37

40

4

47

50

53

57 **5**

65

68

71

74

77 **8**

88

92

2

97

100

103

106

109

111

8

P O Box - Amor 99

Solo

♩ = 134,000061

Solo

P O Box - Amor 99

♩ = 134,000061

6

10

27

32

37

42

45

58

5

67

72

77

82

86

3

93

2

100

105

110

Solo

3

114
