

P O Box - Nao to entendendo

0.0"
1.1,00
Nao to entendendo

♩ = 131,989975

The musical score is divided into two systems. The first system includes Percussion, Electric Guitar, and Electric Bass. The second system includes Synth Strings, Perc., E. Gtr., E. Gtr., E. Bass, H-t. Pno., Syn. Str., and Vla. The score is written in 2/4 and 4/4 time signatures. A double bar line is present on the left side of the second system. The tempo is marked as ♩ = 131,989975. The score includes various musical notations such as rests, notes, and chords.

9

Perc.

E. Gtr.

E. Gtr.

E. Bass

H-t. Pno.

Vla.

12

Perc.

E. Gtr.

E. Bass

H-t. Pno.

Vla.

15

Perc.

E. Gtr.

E. Bass

H-t. Pno.

Vla.

18

Perc.

E. Gtr.

E. Bass

H-t. Pno.

Vla.

21

24

27

30

33

Perc.

E. Gtr.

E. Bass

H-t. Pno.

Vla.

36

Perc.

E. Gtr.

E. Bass

H-t. Pno.

Vla.

39

42

45

Perc.

E. Gtr.

E. Gtr.

E. Bass

H-t. Pno.

Vla.

48

Perc.

E. Gtr.

E. Bass

H-t. Pno.

Vla.

51

Perc. E. Gtr. E. Bass H-t. Pno. Vla.

54

Perc. E. Gtr. E. Bass H-t. Pno. Vla.

57

Perc.

E. Gtr.

E. Bass

H-t. Pno.

Vla.

60

Perc.

E. Gtr.

E. Bass

H-t. Pno.

Vla.

64

Perc.

68

Perc. E. Gtr. E. Bass

72

Perc. E. Gtr. E. Bass H-t. Pno. Vla.

75

Perc.

E. Gtr.

E. Bass

H-t. Pno.

Vla.

78

Perc.

E. Gtr.

E. Bass

H-t. Pno.

Vla.

81

Perc. E. Gtr. E. Bass H-t. Pno. Vla.

84

Perc. E. Gtr. E. Bass H-t. Pno. Vla.

87

90

93 Perc. 

97 Perc. 
E. Gtr. 
E. Bass 
H-t. Pno. 
Vla. 

101 Perc. 
E. Gtr. 
E. Bass 
H-t. Pno. 
Vla. 

104

Perc.

E. Gtr.

E. Bass

H-t. Pno.

Vla.

107

Perc.

E. Gtr.

E. Bass

111

Perc.

115

119

122

125

129

133

137

140

143

Perc.

E. Gtr.

E. Bass

H-t. Pno.

Vla.

146

Perc.

149

Perc.

E. Bass

P O Box - Nao to entendendo

Percussion

♩ = 131,989975

3

8

12

16

20

24

28

32

36

40

44

48

52

56

60

64

68

73

77

81

85

89

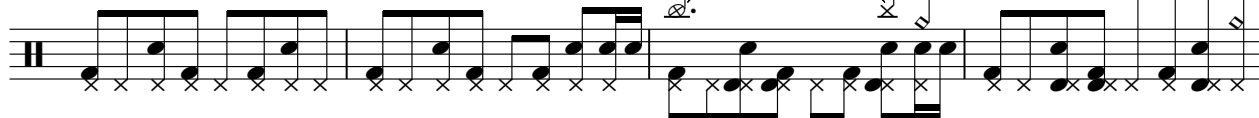

93

97

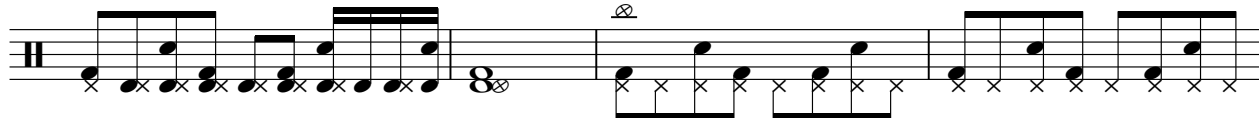

101

105

109

113

117

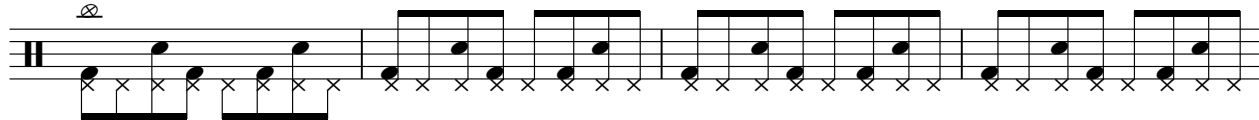

121

V.S.

125

130

136

140

144

148

150

Electric Guitar

P O Box - Nao to entendendo

♩ = 131,989975

4

9

13

17

21

26

30

36

40

2

Electric Guitar

44

48

54

58

72

76

80

84

89

100

104

10

117

121

2

127

133

138

142

8

Electric Guitar

P O Box - Nao to entendendo

♩ = 131,989975

8

45

89

109

36

40

44

49

54

58

62

73

78

83

Honky-tonk Piano

P O Box - Nao to entendendo

♩ = 131,989975

4

9

13

17

21

26

30

34

39

44

48

52

2

2

57

61

11

11

75

79

83

87

8

99

103

107

10

10

120

124

2

2

130

136

140

143

Synth Strings

P O Box - Nao to entendendo

♩ = 131,989975

P O Box - Nao to entendendo

Viola

♩ = 131,989975

2

Viola

99

107

123

133

140