

P R Nelson - Let It Go Prince

♩ = 86,000053

Piccolo

Percussion

Jazz Guitar

Electric Guitar

Electric Bass

Alto

Synth Brass

Reverse Cymbals

FM Synth

Tape Sampler Keyboard [Brass]

Synth Strings

Lead 1 (Square)

Pad 5 (Bowed)

FX 5 (Brightness)

♩ = 86,000053

5

Picc.
Perc.
E. Gtr.
E. Bass
Syn. Br.
FM
Syn. Str.
Pad 5
FX 5

7

Picc.
Perc.
E. Gtr.
E. Bass
Syn. Br.
Rev. Cym.
FM
Syn. Str.
Pad 5

17

19

21

Picc.

Perc.

J. Gtr.

E. Gtr.

E. Bass

A.

Syn. Br.

Syn. Str.

Pad 5

23

Picc.

Perc.

J. Gtr.

E. Gtr.

E. Bass

A.

Syn. Br.

FM

Syn. Str.

Pad 5

FX 5

25

Picc.
Perc.
J. Gtr.
E. Gtr.
E. Bass
A.
Syn. Br.
Syn. Str.
Pad 5

27

Picc.
Perc.
J. Gtr.
E. Gtr.
E. Bass
A.
Syn. Br.
Rev. Cym.
FM
Syn. Str.
Pad 5

29

Perc.

J. Gtr.

E. Bass

Rev. Cym.

FM

Tape Smp. Brs

31

Perc.

J. Gtr.

E. Bass

FM

Tape Smp. Brs

33

Perc.

J. Gtr.

E. Bass

Rev. Cym.

Tape Smp. Brs

35

Perc. J. Gtr. E. Gtr. E. Bass FM

37

Perc. J. Gtr. E. Bass FM Pad 5

39

Perc. J. Gtr. E. Gtr. E. Bass FM Syn. Str. Pad 5

45

Picc.
Perc.
J. Gtr. (TAB)
E. Gtr.
E. Bass
A.
Syn. Br.
FM
Syn. Str.
Pad 5

47

Picc.
Perc.
J. Gtr. (TAB)
E. Gtr.
E. Bass
A.
Syn. Br.
FM
Syn. Str.
Pad 5
FX 5

49

Picc.

Perc.

J. Gtr.

E. Gtr.

E. Bass

A.

Syn. Br.

Syn. Str.

Pad 5

51

Picc.

Perc.

J. Gtr.

E. Gtr.

E. Bass

A.

Syn. Br.

Rev. Cym.

FM

Syn. Str.

Pad 5

53

55

57

59

61

63

65

68

Perc. J. Gtr. E. Gtr. E. Bass FM Pad 5

70

Perc. J. Gtr. E. Bass Pad 5

72

Perc. J. Gtr. E. Gtr. E. Bass FM Syn. Str. Pad 5

74

76

82

Picc.

Perc.

J. Gtr.

E. Gtr.

E. Bass

A.

Syn. Br.

Syn. Str.

Pad 5

84

Picc.

Perc.

J. Gtr.

E. Gtr.

E. Bass

A.

Syn. Br.

FM

Syn. Str.

Pad 5

86

Picc.
Perc.
E. Gtr.
E. Bass
A.
Syn. Br.
FM
Syn. Str.
Pad 5

88

Picc.
Perc.
E. Gtr.
E. Bass
A.
Syn. Br.
FM
Syn. Str.
Pad 5

90

Picc.
Perc.
E. Bass
Syn. Br.
FM
Syn. Str.
Pad 5

91

Picc.
Perc.
J. Gtr.
E. Gtr.
E. Bass
A.
Syn. Br.
Rev. Cym.
FM
Tape Smp. Brs
Syn. Str.
Lead 1
Pad 5
FX 5

77

81

85

89

93

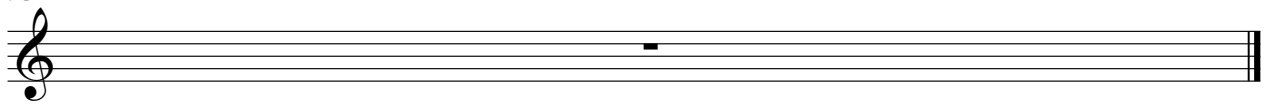

P R Nelson - Let It Go Prince

Percussion

♩ = 86,000053

2

5

7

9

11

13

15

17

19

21

3

V.S.

Percussion

Percussion

V.S.

Percussion

83

85

87

89

91

93

P R Nelson - Let It Go Prince

Jazz Guitar

♩ = 86,000053

8

D		8 6 4 1	4 1	1 1 1	8 6 6 4 4 1	4 1
T						
A						
B		8 6 4 1	4 1	6 4 1 1 1 6	8 6 6 4 4 1	4 1
D				6 4 1	1 1 6	1

12

T		8 8 6 4 4 1	4 1	1 1 1	8 8 6 6 4 1 1	4 4 1
A	6 4 6					
B	6 4 6	8 8 6 4 4 1	4 1	6 4 1 1 1 6	8 8 6 6 4 1 1	4 4 1
D				6 4 1	6	

16

T		6 6 6 6 6 4 4	4 1	6 6 6 4 4
A	6 4 6			
B	6 4 6	6 6 6 6 6 4 4	4 1	6 6 6 4 4

19

T	4 1	6 6 6 4 4	4 4 1 4 6 6	4 1 4 6 8 11 11 6 7 6 4 4
A	4 1	6 6 6 4 4	4 4 1 4 6 6	1 4 6 8 11 11 6 6 4 4
B			4	4

22

T	4	8	6 4 1 8 11 11 6 7 6 4	4	8
A	4	8	1 4 1 4 1 4 4 1 6 4	4	8
B			4		

25

T	6 4 1	8 11 11 6 7 6 4	4	8	6 4 1 8 11 11 6 7 6 4
A	1	4 1 4 4 1 0			1 4 1 4 4 1 0
B	4 1	4 6 4	4	8	4 1 4 6 4

28

T	4	4	1 1 1 1	1	1 1 1 1
A	4	4	1 1 1 1	1	1 1 1 1
B			4 4 4 4	4	4 4 4 4

33

T	8 6 4 1	4 1	1 1 1	1 8 6 4 1	4 4 1
A	8 6 4 1	4 1	6 4 1	6 1	8 6 4 1
B	4 1	6 4 1	1 1 6	1 4 4 1	6 4 6

37

T	8 8 6 4 4 1	4 4 1 1	1 1 1	8 8 6 4 1	4 1
A	8 8 6 4 4 1	4 4 1 1	6 4 1	8 8 6 4 1	6 4 6
B	4 4 1 1	6 4 1	1 1 6	4 1	6 4 6

41

T	6 6 6 6 6 4 4	4 1	6 6 6 4 4	4 1	6 6 6 4 4
A	6 6 6 6 6 4 4	4 1	6 6 6 4 4	4 1	6 6 6 4 4
B	6 6 6 6 6 4 4	4 1	6 6 6 4 4	4 1	6 6 6 4 4

44

T	4 4 1	4	6 6	4 1 4 6 8 11 11 6	7 6 4 4	4	8
A	4 4 1	4	6 6	4 1 4 6 8 11 11 6	6 4 4	4	8
B	4	4	6 6	4	6 4 4	4	8

47

T	6 4 1	4 1	8 11 11 6 7 6 4	4	8	6 4 1	8 11 11 6 7 6 4
A	1	4 1	4 4 1 0	4	8	1	4 1 4 4 1 0
B	4 1	4	6 4	4	8	4 1	6 4

50

T	4	8	6 4 1	8 11 11 6 7 6 4	4	6 6	4	1 4 1 1
A	4	8	1	4 1 4 4 1 0	4	6 6	4	1 1 1
B	4	8	4 1	6 4	4	6 6	4	4 4 1

54

T	1 4	1 1 1 1	6	6 4	7
A	1	1 1 1 1	6	6 4	
B	1 4	4 4 1	6	6 4	

65

T	8 6 4 1	4 1	1 1 1	1 8 6 4 1	4 1
A	8 6 4 1	4 1	6 4 1	8 6 4 1	6 4 6
B	4 1	6 4 1	1 1 6	1 4 4 1	6 4 6

69

T	1 8 6 4 1	4 4 1	1 1 1	8 6 4 4 1	4 1
A	8 6 4 1	4 4 1	6 4 1	8 6 4 4 1	6 4 6
B	1	4 4 1	6 4 1	4 1	6 4 6

73

T	6 6 6 6 6 8 6 4 4	4 1	6 6 6 4 4	4 1	6 6 6 4 4
A	6 6 6 6 6 8 6 4 4	4 1	6 6 6 4 4	4 1	6 6 6 4 4
B	6 6 6 6 6 8 6 4 4	4 1	6 6 6 4 4	4 1	6 6 6 4 4

76

Exercise 76 guitar tab. It consists of three measures. The first measure has fret numbers 4, 4, 1, 4, 6, 6. The second measure has fret numbers 4, 1, 4, 6, 8, 11, 11, 6, 7, 6, 4, 4, 0. The third measure has fret number 4. The strings are labeled T, A, B on the left.

79

Exercise 79 guitar tab. It consists of three measures. The first measure has fret numbers 6, 4, 1, 8, 11, 11, 6, 7, 6, 4, 1, 4, 1, 4, 4, 1, 0, 6, 4. The second measure has fret numbers 4, 8, 4, 1, 8. The third measure has fret numbers 6, 4, 1, 8, 11, 11, 6, 7, 6, 4, 1, 4, 1, 4, 4, 1, 0, 4, 1, 4, 6, 4. The strings are labeled T, A, B on the left.

82

Exercise 82 guitar tab. It consists of three measures. The first measure has fret numbers 4, 8, 6, 4, 1, 8, 11, 11, 6, 7, 6, 4. The second measure has fret numbers 4, 1, 4, 4, 1, 0, 4, 1, 4, 6, 4. The third measure has fret number 4. The fourth measure is a whole bar with a thick black line and the number 8 above it. The strings are labeled T, A, B on the left.

93

Exercise 93 guitar tab. It consists of three empty staves labeled T, A, B on the left.

P R Nelson - Let It Go Prince

Electric Guitar

♩ = 86,000053

4

8

3

3

16

4

4

24

4

4

28

7

3

40

4

4

48

4

4

52

4

4

59

4

4

62

4

4

68

3 4

77

b \flat b \flat b \flat b \flat

81

b \flat b \flat b \flat b \flat

85

b \flat b \flat b \flat b \flat

89

b \flat b \flat b \flat b \flat

93

P R Nelson - Let It Go Prince

Electric Bass

♩ = 86,000053

V.S.

V.S.

Electric Bass

P R Nelson - Let It Go Prince

Alto

♩ = 86,000053

19

22

23

25

26

27

15

44

46

47

49

V.S.

93

P R Nelson - Let It Go Prince

Synth Brass

♩ = 86,000053

4

7

9

13

19

23

26

33

42

47

50

60

65

Synth Brass

77

81

84

88

90

93

Reverse Cymbals

P R Nelson - Let It Go Prince

♩ = 86,000053

7 18

28

3 18

52

2

57

7 27

93

P R Nelson - Let It Go Prince

FM Synth

♩ = 86,000053

52

57

66

73

79

86

93

Tape Sampler Keyboard [Brass] P R Nelson - Let It Go Prince

♩ = 86,000053

28

31

20

53

55

57

36

P R Nelson - Let It Go Prince

Synth Strings

♩ = 86,000053

5

8

20

24

28

45

50

60

Synth Strings

73

78

81

84

87

90

93

P R Nelson - Let It Go Prince

Lead 1 (Square)

♩ = 86,000053

56

58

60

62

64

27

93

57

64

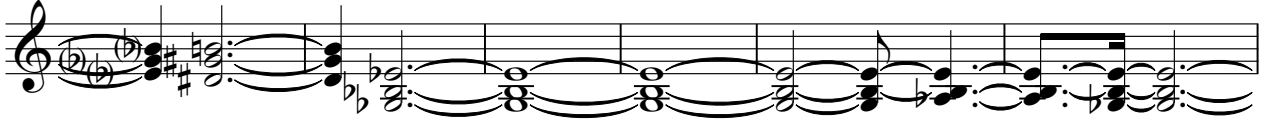

70

75

80

85

89

93

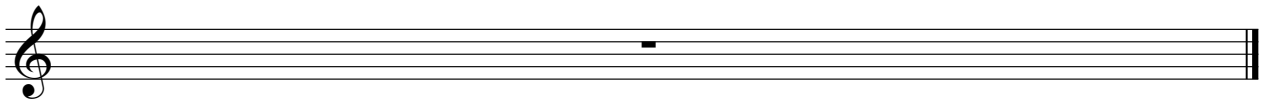

FX 5 (Brightness)

P R Nelson - Let It Go Prince

♩ = 86,000053

12

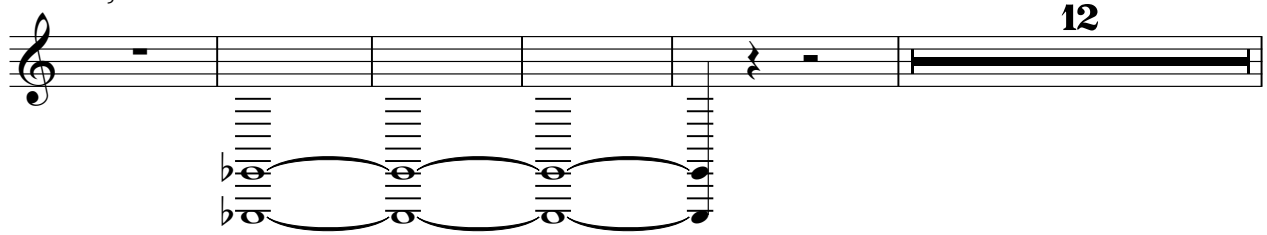

18 4

25 17 4

48 25

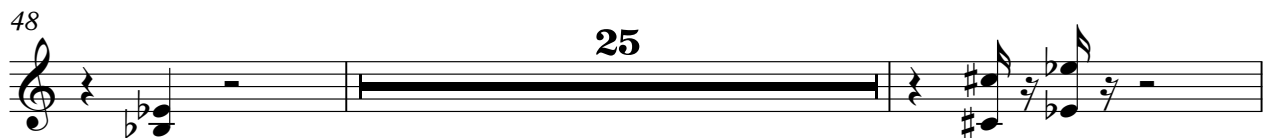

75 4 12

93

