

# P Stanley G Simmons - Kiss 100.000 Years

♩ = 135,000137

Peter

Gene

5

Peter

Ace

Gene

8

Peter

Ace

Paul

Gene

11

Peter

Ace

Paul

Gene

13

Peter

Ace

Paul

Gene

15

Peter

Paul (Vocals)

Ace

Paul

Gene

18

Peter

Paul (Vocals)

Paul

Gene

20

Peter

Paul (Vocals)

Paul

Gene

22

Peter

Paul (Vocals)

Paul

Gene

24

Peter

Paul (Vocals)

Ace

Paul

Gene

26

Peter

Paul (Vocals)

Ace

Paul

Gene

28

Peter

Paul (Vocals)

Ace

Paul

Gene

30

Peter

Paul (Vocals)

Ace

Paul

Gene

36

Peter

Ace

Paul

Lead add. notes

Gene

39

Peter

Ace

Paul

Lead add. notes

Gene

41

Peter

Ace

Paul

Lead add. notes

Gene

43

Peter

Paul (Vocals)

Ace

Paul

Lead add. notes

Gene

45

Peter

Paul (Vocals)

Ace

Paul

Gene

47

Peter

Paul (Vocals)

Ace

Paul

Gene

49

Peter

Paul (Vocals)

Ace

Paul

Lead add. notes

Gene

51

Peter

Paul (Vocals)

Ace

Paul

Gene

53

Peter

Paul (Vocals)

Paul

Gene

$\text{♩} = 130,000137$

55

Peter

Paul (Vocals)

Ace

Paul

Gene

57

Peter

Paul (Vocals)

Ace

Paul

Gene

59

Peter

Ace

Paul

Gene

♩ = 135,000137 13

61

Peter

Ace

Paul

Lead add. notes

Gene

63

Peter

Ace

Paul

Lead add. notes

Gene

65

Peter

Ace

Paul

Lead add. notes

Gene

67

Peter

Ace

Paul

Lead add. notes

Gene

69

Peter

Ace

Paul

Gene

72

Peter

Ace

Paul

Gene

74

Peter

Ace

Paul

Gene

76

Peter

Ace

Paul

Gene

78

Peter

Ace

Paul

Gene

81

Peter

Ace

Lead add. notes

83

Peter

Paul (Vocals)

85

Peter

Paul (Vocals)

Ace

87

Peter

Paul (Vocals)

Ace

Lead add. notes

89

Peter

Paul (Vocals)

Ace

Lead add. notes

91

Peter

Paul (Vocals)

Paul

Gene

93

Peter

Ace

Paul

Gene

95 19

Peter

Ace

Paul

Gene

97 3

Peter

Ace

Paul

Gene

99 3 6

Peter

Ace

Paul

Gene

101

Peter Ace Paul Gene

103

Peter Ace Paul Gene

105

Peter Ace Paul Gene

107

Peter Ace Paul Gene

109

Peter Ace Paul Gene

111

Peter Ace Paul Gene

113

Peter

Ace

Paul

Gene

114 ♩ = 125,000000

Peter

♩ = 125,000000

Ace

Paul

Gene

P Stanley G Simmons - Kiss 100.000 Years

Peter

♩ = 135,000137

**6**

11

15

19

23

27

31

34

37

41

V.S.

2

Peter

45

49

52

$\text{♩} = 130,000137$

55

58

61

$\text{♩} = 135,000137$

65

69

73

77

80

83

86

88

91

95

99

103

107

111

4

Peter

113

♩ = 125,000000

P Stanley G Simmons - Kiss 100.000 Years

Paul (Vocals)

♩ = 135,000137

16

20

24

28

32

45

49

54

♩ = 130,000137

58

2

♩ = 135,000137

23

2

Paul (Vocals)

84

3

88

3

91

21

2

$\text{♩} = 125,000,000$

P Stanley G Simmons - Kiss 100.000 Years

Ace

♩ = 135,000137

6

12

18

27

29

31

35

41

45

48

3

3

3

V.S.

2

Ace

52  $\text{♩} = 130,000137$

60  $\text{♩} = 135,000137$

66

70

74

77

86

102

106

109

112

♩ = 125,000000

P Stanley G Simmons - Kiss 100.000 Years

Paul

♩ = 135,000137

9

13

17

21

25

29

34

38

42

46

V.S.

50

57

♩ = 135,000137

62

66

71

76

11

91

95

99

104

Paul

3

109

♩ = 125,000000

P Stanley G Simmons - Kiss 100.000 Years

Gene

♩ = 135,000137

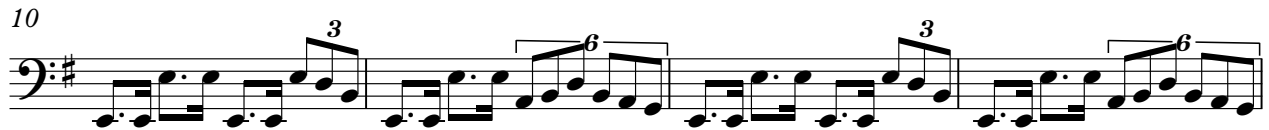

V.S.

43

47

52

♩ = 130,000137

58

♩ = 135,000137

63

67

72

77

12

93

97

101

107

111

♩ = 125,000000
