

0.0"  
1.1,00  
CAMINHADA-BYCMA.MID e mail: cma@megasinal.com.br

♩ = 71,000038 ♩ = 71,000038

Tempo markings: ♩ = 71,000038 ♩ = 71,000038

6

Ten. Sax.

J. Gtr.

E. Gtr.

E. Bass

Organ

Solo

10

J. Gtr.

E. Gtr.

Kora

E. Bass

Organ

Lead 1

Solo

ANTONIO REIRA LIMA 80 JARDIM HUMBERTO

12

J. Gtr.

E. Gtr.

Kora

E. Bass

Organ

Lead 1

Solo

14680 000 FONE 0xx16 3663 6141

6

3

3

6

6

15

J. Gtr.

E. Gtr.

Kora

E. Bass

Organ

Lead 1

Solo

18

J. Gtr.

E. Gtr.

Kora

E. Bass

Organ

Lead 1

Solo

19

J. Gtr.

E. Gtr.

Kora

E. Bass

Organ

Lead 1

Solo

22

J. Gtr. E. Gtr. Kora E. Bass Organ Lead 1 Solo

23

J. Gtr. E. Gtr. Kora E. Bass Organ Lead 1 Solo

28

J. Gtr.

E. Gtr.

Kora

E. Bass

Organ

Lead 1

Solo

29

J. Gtr.

E. Gtr.

Kora

E. Bass

Organ

Lead 1

Solo

30

J. Gtr.

E. Gtr.

Kora

E. Bass

Organ

Lead 1

Solo

31

J. Gtr.

E. Gtr.

Kora

E. Bass

Organ

Lead 1

Solo

32

J. Gtr.  
E. Gtr.  
Kora  
E. Bass  
Organ  
Lead 1  
Solo

33

J. Gtr.  
E. Gtr.  
Kora  
E. Bass  
Organ  
Lead 1  
Solo

34

J. Gtr.

E. Gtr.

Kora

E. Bass

Organ

Lead 1

Solo

36

J. Gtr.

E. Gtr.

Kora

E. Bass

Organ

Lead 1

Solo

3

6

3

6

3

3

3

3

3

40

J. Gtr.

E. Gtr.

Kora

E. Bass

Organ

Lead 1

Solo

43

J. Gtr.

E. Gtr.

Kora

E. Bass

Organ

Lead 1

Solo

44

J. Gtr.

E. Gtr.

Kora

E. Bass

Organ

Lead 1

Solo

45

J. Gtr.

E. Gtr.

Kora

E. Bass

Organ

Lead 1

Solo

46

J. Gtr.

E. Gtr.

Kora

E. Bass

Organ

Lead 1

Solo

47

J. Gtr.

E. Gtr.

Kora

E. Bass

Organ

Lead 1

Solo

48

J. Gtr.

E. Gtr.

Kora

E. Bass

Organ

Lead 1

Solo

49

J. Gtr.  
E. Gtr.  
Kora  
E. Bass  
Organ  
Lead 1  
Solo

50

J. Gtr.  
E. Gtr.  
Kora  
E. Bass  
Organ  
Lead 1  
Solo

51

Ten. Sax.

J. Gtr.

E. Gtr.

Kora

E. Bass

Organ

Lead 1

Solo

52

J. Gtr. E. Gtr. Kora E. Bass Organ Lead 1 Solo

53

J. Gtr. E. Gtr. Kora E. Bass Organ Lead 1 Solo

54

J. Gtr.

E. Gtr.

Kora

E. Bass

Organ

Lead 1

Solo

55

J. Gtr.

E. Gtr.

Kora

E. Bass

Organ

Lead 1

Solo

56

J. Gtr.

E. Gtr.

Kora

E. Bass

Organ

Lead 1

Solo

57

J. Gtr.

E. Gtr.

Kora

E. Bass

Organ

Lead 1

Solo

58

J. Gtr.

E. Gtr.

Kora

E. Bass

Organ

Lead 1

Solo

59

J. Gtr.

E. Bass

Organ

Lead 1

Solo

# Tenor Saxophone

♩ = 71,000038 ♩ = 71,000038

2 3 3

7

3 3 3 3 3 13

22

4 11 5

42

9 8

# Jazz Guitar

$\text{♩} = 71,000038$   $\text{♩} = 71,000038$

2

3

6

3

3

8

6

3

10

3

3

12

6

3

14

3

3

16

3

6

18

6

6

6

6

20

6

6

6

6

22

6

6

6

6

V.S.

24 

26 

28 

30 

32 

34 

36 

38 

40 

42 

44

46

48

50

52

54

56

58

Electric Guitar

♩ = 71,000038 ♩ = 71,000038

2

7

11

15

18

22

26

30

34

37

6

6

6

6

6

V.S.

41

45

49

53

56

59

# Kora

$\text{♩} = 71,000038$   $\text{♩} = 71,000038$

5

11

15

19

22

26

30

34

37

42

V.S.

2

# Kora

46

50

54

57

Fretless Electric Bass

$\text{♩} = 71,000038$   $\text{♩} = 71,000038$

2

7

10

14

18

22

25

28

31

34

V.S.

2

Fretless Electric Bass

37

41

44

48

52

55

59

# Rock Organ

♩ = 71,000038 ♩ = 71,000038

2

8

14

17

20

24

3

V.S.

26

32

36

41

45

50

53

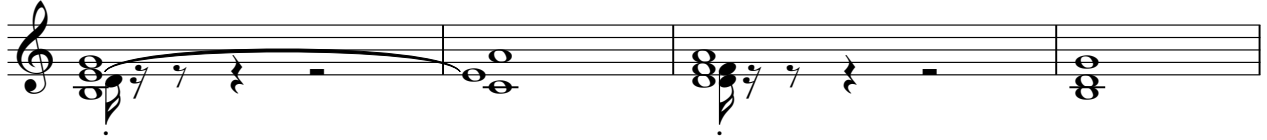

57

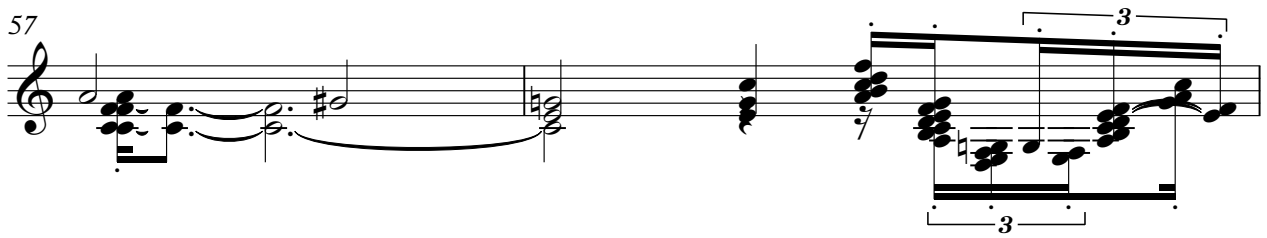

59

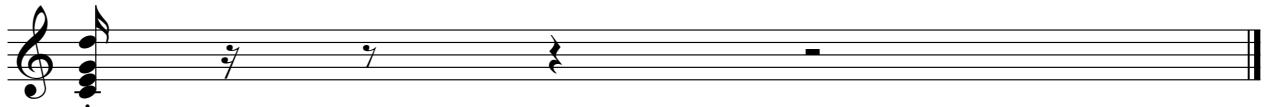

Lead 1 (Square)

♩ = 71,000038 ♩ = 71,000038

5

10

12

14

16

18

19

20

21

22

ANTONIRIRA LIMA 80 JARDIM HUMBERED

1468000NE 0xx13663614 JARDINYPOLIS SPUBRAZIL

CANCINPLAUD e mail: cma@megasir.com.br

V.S.

Lead 1 (Square)

Lead 1 (Square)

V.S.

Lead 1 (Square)

Lead 1 (Square)

57

58

59

Solo

♩ = 71,000038 ♩ = 71,000038

2

6

8

10

12

14

16

18

20

22

V.S.

44

46

48

50

52

54

56

58

59