

0.0"
1.1,00
BASTA QUERER-BYCMA.MID e mail: cma@megasinal.com.br

♩ = 67,999992 ♩ = 67,999992

Lyrics: BASTA QUERER-BYCMA.MID e mail: cma@megasinal.com.br

6

Perc.

Kora

E. Bass

S.

Vla.

Solo

Solo

180 JARDMMERTEP 1468000Nbx163663 JARDINYKOPASIBAZIL

#

3

8

Ten. Sax.

Perc.

Kora

E. Bass

S.

FX 5

Vla.

Solo

Solo

10

Ten. Sax. Perc. Kora E. Bass S. FX 5 Solo

12

Ten. Sax. Perc. Kora E. Bass S. FX 5 Solo

14

Ten. Sax. Perc. Kora E. Bass S. FX 5 Solo

16

Ten. Sax. Perc. Kora E. Bass S. FX 5 Solo

18

Ten. Sax.

Perc.

Kora

E. Bass

S.

FX 5

Solo

Double bar line

20

Ten. Sax.

Perc.

Kora

E. Bass

S.

FX 5

Vla.

Solo

22

Ten. Sax.

Perc.

Kora

E. Bass

S.

FX 5

Vla.

Solo

24

Ten. Sax.

Perc.

Kora

E. Bass

S.

FX 5

Vla.

Solo

26

Ten. Sax.

Perc.

Kora

E. Bass

S.

FX 5

Vla.

Solo

28

Ten. Sax.

Perc.

Kora

E. Bass

S.

FX 5

Vla.

Solo

34

Fl. Perc. Kora E. Bass S. FX 5 Solo

36

Fl. Perc. Kora E. Bass S. FX 5 Solo

38

Fl.

Perc.

Kora

E. Bass

S.

FX 5

Solo

40

Fl.

Perc.

Kora

E. Bass

S.

FX 5

Solo

42

Fl.

Perc.

Kora

E. Bass

S.

FX 5

Solo

44

Fl.

Ten. Sax.

Perc.

Kora

E. Bass

S.

FX 5

FX 5

Vla.

Solo

46

Ten. Sax.

Perc.

Kora

E. Bass

S.

FX 5

Vla.

Solo

48

Ten. Sax.

Perc.

Kora

E. Bass

S.

FX 5

Vla.

Solo

50

Ten. Sax.

Perc.

Kora

E. Bass

S.

FX 5

Vla.

Solo

52

Ten. Sax.

Perc.

Kora

E. Bass

S.

FX 5

Vla.

Solo

Solo

54

Ten. Sax.

Perc.

Kora

E. Bass

S.

FX 5

Vla.

Solo

Solo

56

Perc.

Kora

E. Bass

S.

Vla.

Solo

Solo

58

Perc. $\text{♩} = 65,999999 \text{ } \text{♩} = 61,000000 \text{ } \text{♩} = 60,000000$

Kora

E. Bass

Vla. $\text{♩} = 65,999999 \text{ } \text{♩} = 61,000000 \text{ } \text{♩} = 60,000000$

Solo

Solo

60

Perc. $\text{♩} = 57,999985 \text{ } \text{♩} = 55,999977 \text{ } \text{♩} = 53,000023 \text{ } \text{♩} = 48,999992$

Kora

E. Bass

Vla. $\text{♩} = 56,999977 \text{ } \text{♩} = 55,000004 \text{ } \text{♩} = 52,000008 \text{ } \text{♩} = 50,999981 \text{ } \text{♩} = 48,999992 \text{ } \text{♩} = 67,999992$

Solo

Solo

62

Perc. $\text{♩} \text{ } \text{♩} \text{ } \text{♩} \text{ } \text{♩} \text{ } \text{♩} \text{ } \text{♩} \text{ } \text{♩} \text{ } \text{♩} \text{ } \text{♩}$

Solo

Flute

♩ = 67,999992 ♩ = 67,999992

29

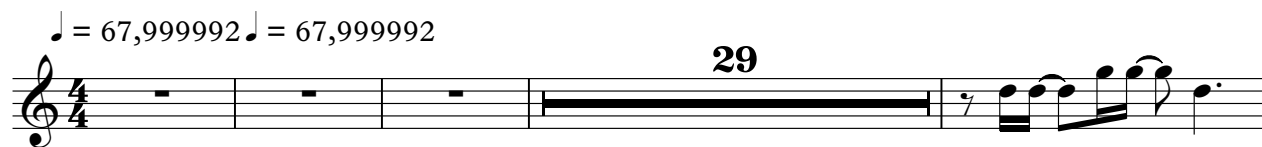

34

38

42

45

14

♩ = 67,999992 ♩ = 67,999992

3

64

Tenor Saxophone

♩ = 67,999992 ♩ = 67,999992

5

10

14

18

21

24

27

30

13

2

Tenor Saxophone

45

48

51

55

64

Percussion

♩ = 67,999992 ♩ = 67,999992

V.S.

Kora

♩ = 67,999992 ♩ = 67,999992

8

14

20

26

32

38

44

50

56

3

2

Kora

64

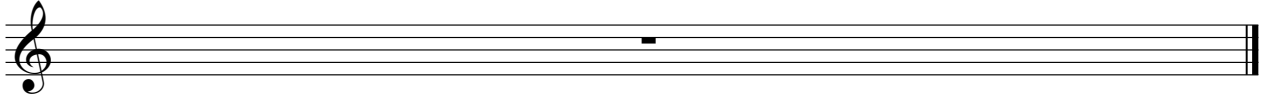

Fretless Electric Bass

♩ = 67,999992 ♩ = 67,999992

V.S.

2

Fretless Electric Bass

55

59

64

Soprano

♩ = 67,999992 ♩ = 67,999992

2

~~Copyright © 2010 by MusicNotes.com~~

10

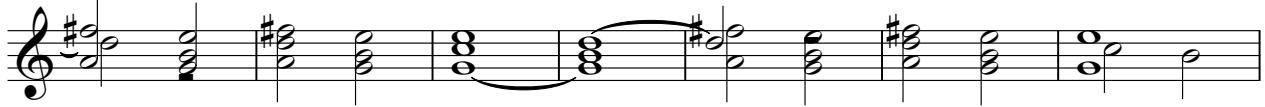

17

24

31

39

46

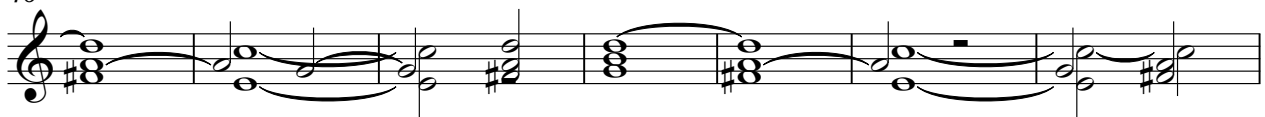

53

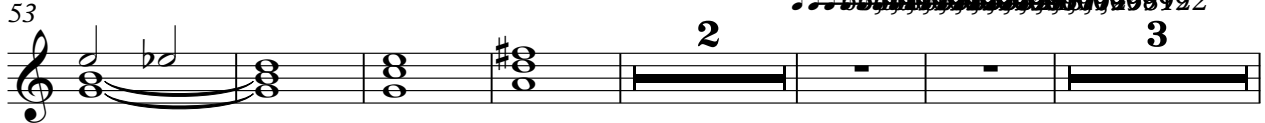

2 3

64

FX 5 (Brightness)

♩ = 67,999992 ♩ = 67,999992

5

11

15

19

22

26

30

13

46

50

54

3

3

♩ = 67,999992

2

FX 5 (Brightness)

64

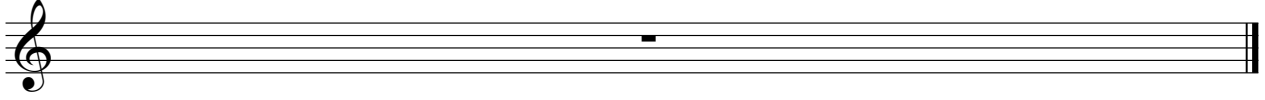

FX 5 (Brightness)

♩ = 67,999992 ♩ = 67,999992

29

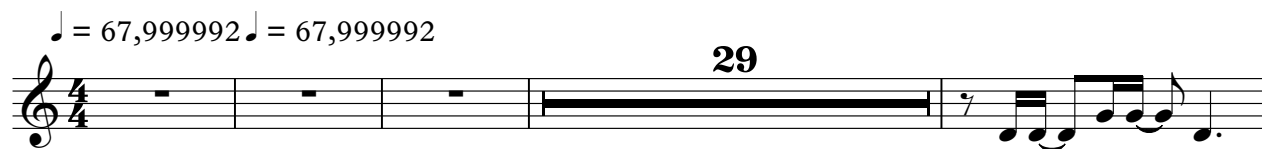

34

38

42

45

14

♩ = 67,999992 ♩ = 67,999992

3

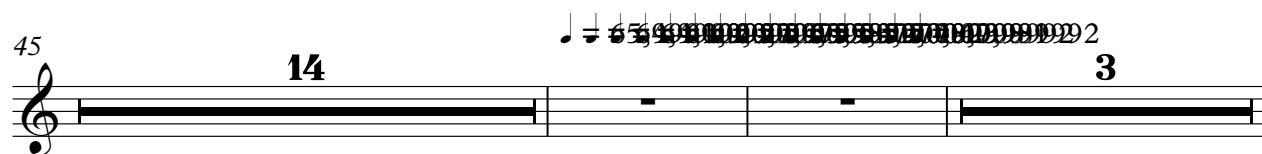

64

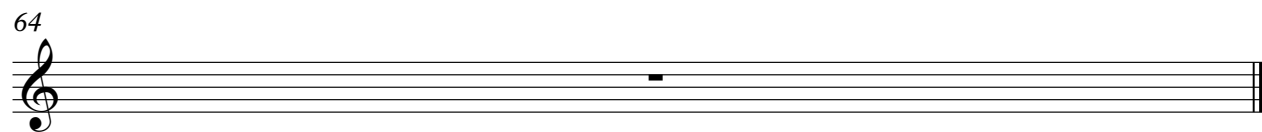

Viola

♩ = 67,999992 ♩ = 67,999992

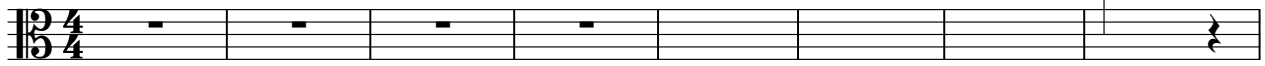

9

12

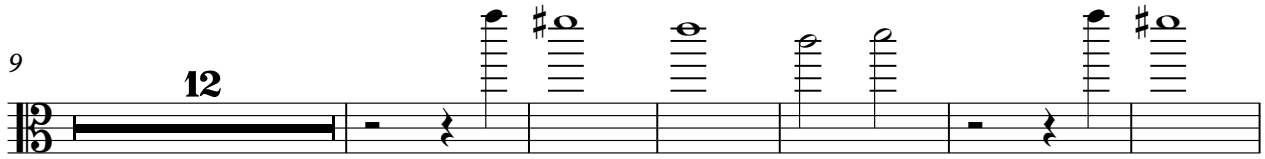

27

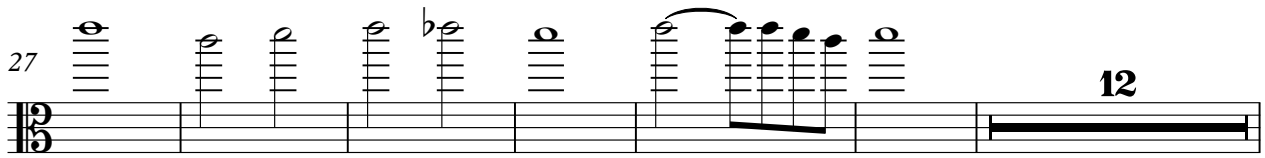

45

53

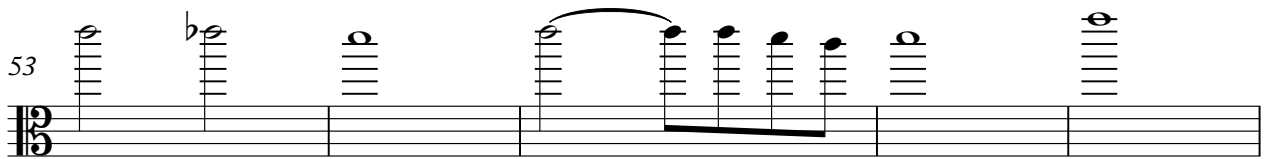

58

♩ = 64,999992 ♩ = 65,999992 ♩ = 55,999977 ♩ = 48,999992
♩ = 65,999992 ♩ = 55,999977 ♩ = 50,999981
♩ = 66,500000 ♩ = 67,999992
♩ = 64,000000 ♩ = 53,000023

3

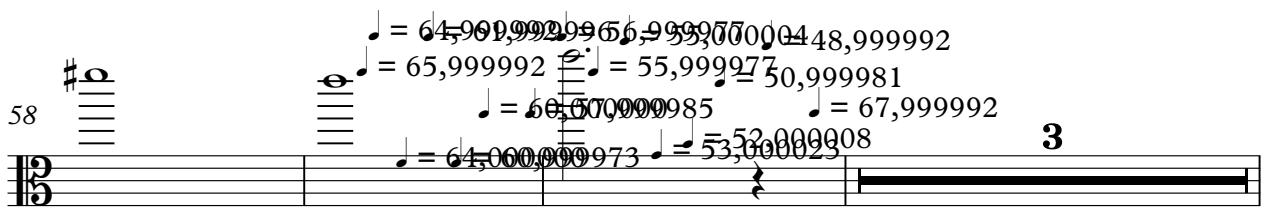

64

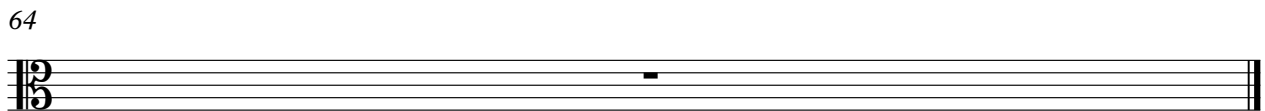

Solo

♩ = 67,999992 ♩ = 67,999992

V.S.

43

45

47

49

51

53

55

57

59
= 62,999002 = 64,99900000 = 61,999996 = 60,999973 = 60,000000

60
= 57,999999 = 55,999977000023 = 52,000000981 = 48,999992

3

4

Solo

64

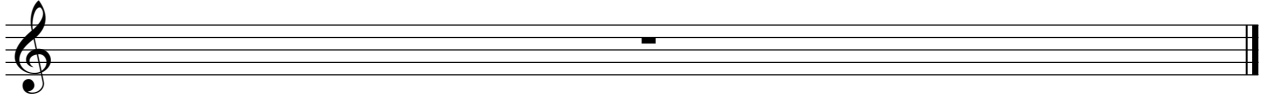

Solo

♩ = 67,999992 ♩ = 67,999992

7

52

59

♩ = 65,999992 ♩ = 65,999992 ♩ = 65,999992 ♩ = 65,999992 ♩ = 67,999992

64

