

Padre Marcelo Rossi - Ele Esta Pra Chegar

♩ = 121,029968

Percussion

Jazz Guitar

5-string Electric Bass

62.223.7033

♩ = 121,029968

Synth Strings

Solo

3

Perc.

J. Gtr.

E. Bass

ClavedePrata

Syn. Str.

Solo

62.223.7033

62.223.7033

12

Perc.

J. Gtr.

E. Bass

Syn. Str.

Solo

15

Perc.

J. Gtr.

E. Bass

Syn. Str.

Solo

18

Perc.

J. Gtr.

E. Bass

Syn. Str.

Solo

21

Perc. J. Gtr. E. Bass Syn. Str. Solo

24

Perc. J. Gtr. E. Bass Syn. Str. Vla. Vla. Solo

27

Perc.

J. Gtr.

E. Bass

Syn. Str.

Vla.

Vla.

Solo

30

Perc.

J. Gtr.

E. Bass

Syn. Str.

Vla.

Vla.

Solo

33

Perc.

J. Gtr.

E. Bass

Syn. Str.

Vla.

Vla.

Solo

36

Perc.

J. Gtr.

E. Bass

Syn. Str.

Vla.

Vla.

Solo

39

Perc.

J. Gtr.

E. Bass

Syn. Str.

Vla.

Vla.

Solo

42

Perc.

J. Gtr.

E. Bass

Syn. Str.

Vla.

Vla.

Solo

45

Perc. J. Gtr. E. Bass Syn. Str. Vla. Vla. Solo

48

Perc. J. Gtr. E. Bass Syn. Str. Vla. Vla. Solo

51

Perc.

J. Gtr.

E. Bass

Syn. Str.

Vla.

Vla.

Solo

53

Perc.

J. Gtr.

E. Bass

Syn. Str.

Vla.

Vla.

Solo

55

Perc.

J. Gtr.

E. Bass

Syn. Str.

Vla.

Vla.

Solo

58

Perc.

J. Gtr.

E. Bass

Syn. Str.

Vla.

Vla.

Solo

61

Perc.

J. Gtr.

E. Bass

Syn. Str.

Vla.

Vla.

Solo

64

Perc.

J. Gtr.

E. Bass

Syn. Str.

Vla.

Vla.

Solo

67

Tbn.

Perc.

J. Gtr.

E. Bass

A.

Tape Smp. Brs

Syn. Str.

Vla.

Vla.

Solo

69

Tbn.

Perc.

J. Gtr.

E. Bass

A.

Tape Smp. Brs

Syn. Str.

Vla.

Vla.

Solo

13

71

Tbn.

Perc.

J. Gtr.

E. Bass

A.

Tape Smp. Brs

Syn. Str.

Vla.

Vla.

Solo

73

75

Tbn.

Perc.

J. Gtr.

E. Bass

A.

Tape Smp. Brs

Syn. Str.

Vla.

Vla.

Solo

77 \flat \flat

Tbn.

Perc.

J. Gtr.

E. Bass

A.

Tape Smp. Brs

Syn. Str.

Vla.

Vla.

Solo

79

82

85

Perc.

J. Gtr.

E. Bass

Syn. Str.

Vla.

Vla.

Solo

88

Perc.

J. Gtr.

E. Bass

Syn. Str.

Vla.

Vla.

Solo

91

Perc. J. Gtr. E. Bass Syn. Str. Vla. Vla. Solo

93

Perc. J. Gtr. E. Bass Syn. Str. Vla. Vla. Solo

96

Perc. J. Gtr. E. Bass Syn. Str. Vla. Vla. Solo

99

Perc. J. Gtr. E. Bass Syn. Str. Vla. Vla. Solo

102

Perc.

J. Gtr.

E. Bass

Syn. Str.

Vla.

Vla.

Solo

105

Perc.

J. Gtr.

E. Bass

Syn. Str.

Vla.

Vla.

Solo

108

Perc.

J. Gtr.

E. Bass

Syn. Str.

Vla.

Vla.

Solo

112

Perc.

J. Gtr.

E. Bass

Syn. Str.

Vla.

Vla.

Solo

115

Perc.

J. Gtr.

E. Bass

Syn. Str.

Vla.

Vla.

Solo

3

118

Perc.

J. Gtr.

E. Bass

Syn. Str.

Vla.

Vla.

Solo

120

Perc.

J. Gtr.

E. Bass

Syn. Str.

Vla.

Vla.

Solo

123

Perc.

J. Gtr.

E. Bass

Syn. Str.

Vla.

Vla.

Solo

126

Perc. J. Gtr. E. Bass Syn. Str. Vla. Vla. Solo

129

Perc. J. Gtr. E. Bass Syn. Str. Vla. Vla. Solo

132

Tbn.

Perc.

J. Gtr.

E. Bass

Tape Smp. Brs.

Syn. Str.

Vln.

Vln.

Solo

Trombone

Padre Marcelo Rossi - Ele Esta Pra Chegar

♩ = 121,029968

65

69

73

79

53

62.223.7033
62.223.7033

Percussion

Padre Marcelo Rossi - Ele Esta Pra Chegar

♩ = 121,029968

5

9

13

17

21

25

29

33

37

62.223.7033
62.223.7033

V.S.

Percussion

41

45

49

53

57

61

65

69

73

77

Percussion

81

85

89

93

97

101

105

109

113

117

V.S.

Percussion

121

125

129

132

♩ = 121,029968

6

11

17

22

26

31

36

41

46

62.223.7033

62.223.7033
62.223.7033

V.S.

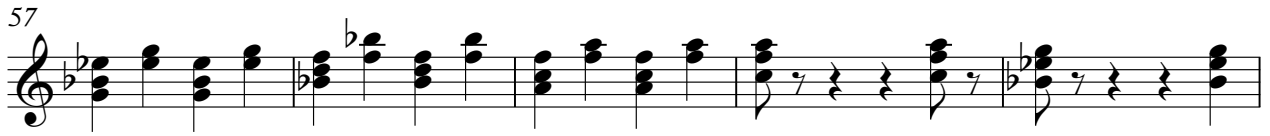
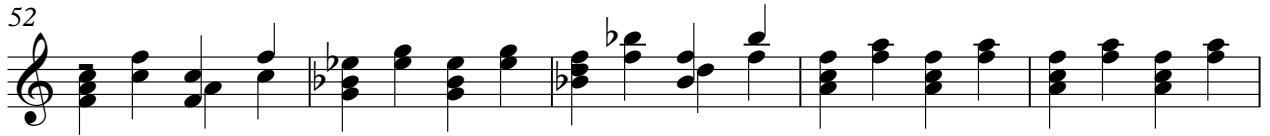

104

109

114

120

126

131

5-string Electric Bass

Padre Marcelo Rossi - Ele Esta Pra Chegar

♩ = 121,029968

62.223.7033

ClavedePrata

5

9

15

20

25

31

36

41

47

62.223.7033
62.223.7033

V.S.

53

59

64

69

75

81

87

93

98

104

109

114

120

125

130

Alto

Padre Marcelo Rossi - Ele Esta Pra Chegar

♩ = 121,029968

66

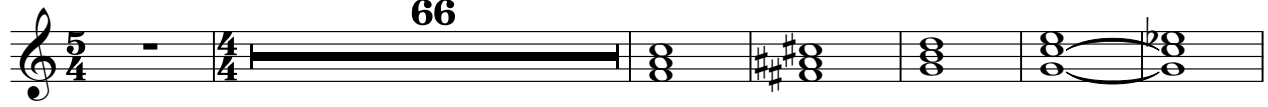

73

77

56

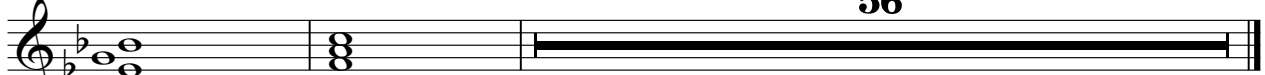

62.223.7033
62.223.7033

Padre Marcelo Rossi - Ele Esta Pra Chegar

Tape Sampler Keyboard [Brass]

♩ = 121,029968

65

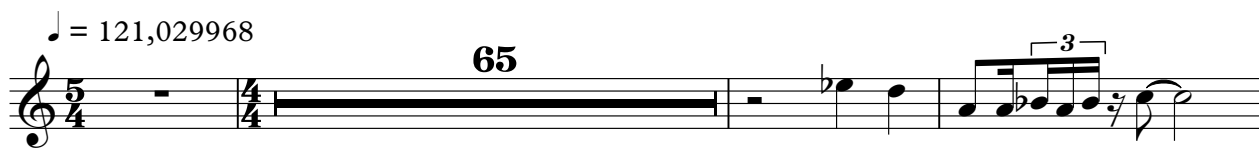

69

73

79

53

62.223.7033
62.223.7033

Padre Marcelo Rossi - Ele Esta Pra Chegar

Synth Strings

♩ = 121,029968

8

16

21

28

35

42

49

56

62

62.223.7033
62.223.7033

V.S.

67

74

80

86

92

99

106

111

118

124

130

Padre Marcelo Rossi - Ele Esta Pra Chegar

Viola

♩ = 121,029968

24

30

37

43

49

55

61

66

69

71

62.223.7033
62.223.7033

V.S.

2

Viola

73

75

77

81

88

94

100

105

110

116

Viola

122

128

132

Viola

Padre Marcelo Rossi - Ele Esta Pra Chegar

♩ = 121,029968

24

30

36

42

47

53

60

65

68

70

3 62.223.7033
62.223.7033

V.S.

2
72
Viola

74

76

78

84

90

96

101

106

111

3

117

Viola

123

129

Padre Marcelo Rossi - Ele Esta Pra Chegar

Solo

♩ = 121,029968

4

6

9

12

15

18

22

25

28

62.223.7033
62.223.7033

V.S.

31

34

38

41

44

47

51

54

57

60

V.S.

131

