

0.0"
1.1,00
ESPHRITO-BYCMA.MID e mail: cma@megasinal.com.br

♩ = 64,999992 ♩ = 64,999992

Percussion

Fretless Electric Bass

Synth Strings

FX 5 (Brightness)

5

Perc.

Syn. Str.

FX 5

7

Perc.

E. Bass

Syn. Str.

FX 5

Solo

ESPHERICA.MHA@ma...sinal.R...Abr NILDO

9

Perc.

E. Bass

Syn. Str.

FX 5

Solo

ANTONREIRA LIMA 180 LARMBERT 680 00 FONE xx163663 JARDINYOISIS PAIRAZIL

11

Ten. Sax. Perc. E. Bass Syn. Str. FX 5 Solo

13

Ten. Sax. Perc. E. Bass Syn. Str. Solo

15

Ten. Sax.
Perc.
E. Bass
Syn. Str.
Solo

17

Ten. Sax.
Perc.
E. Bass
Syn. Str.
Solo

19

Ten. Sax.

Perc.

E. Bass

Syn. Str.

Solo

21

Ten. Sax.

Perc.

E. Bass

Syn. Str.

Solo

23

Ten. Sax.

Perc.

E. Bass

Syn. Str.

Solo

25

Ten. Sax.

Perc.

E. Bass

Syn. Str.

Solo

27

Ten. Sax.
Perc.
E. Bass
Syn. Str.
Solo

29

Ten. Sax.
Perc.
E. Bass
Syn. Str.
Solo

31

Ten. Sax.
Perc.
E. Bass
Syn. Str.
Solo

33

Ten. Sax.
Perc.
E. Bass
Syn. Str.
Solo

35

Ten. Sax.

Perc.

E. Bass

Syn. Str.

Solo

37

Ten. Sax.

Perc.

E. Bass

Syn. Str.

Solo

39

Ten. Sax.

Perc.

E. Bass

Syn. Str.

Solo

41

Ten. Sax.

Perc.

E. Bass

Syn. Str.

Solo

42

Ten. Sax.

Perc.

E. Bass

Syn. Str.

Solo

44

Ten. Sax.

Perc.

E. Bass

Syn. Str.

Solo

46

Ten. Sax.

Perc.

E. Bass

Syn. Str.

Solo

48

Ten. Sax.

Perc.

E. Bass

Syn. Str.

Solo

50

Ten. Sax.

Perc.

E. Bass

Syn. Str.

Solo

52

Ten. Sax.

Perc.

E. Bass

Syn. Str.

FX 5

Solo

54

Ten. Sax.

Perc.

E. Bass

Syn. Str.

FX 5

Solo

56

Ten. Sax.

Perc.

E. Bass

Syn. Str.

FX 5

Solo

58

Ten. Sax.

Perc.

E. Bass

Syn. Str.

FX 5

Solo

60

Ten. Sax.

Perc.

E. Bass

Syn. Str.

FX 5

Solo

Percussion

♩ = 64,999992 ♩ = 64,999992

ESPIRITO SANTO DO SENHOR E DEUS PAZ E BEM ESTAR A TODA HORA

V.S.

Percussion

29

31

33

35

37

39

41

43

45

47

Percussion

49

51

53

56

59

Fretless Electric Bass

♩ = 64,999992 ♩ = 64,999992

2

Fretless Electric Bass

45

48

51

55

59

Synth Strings

♩ = 64,999992 ♩ = 64,999992

2

6

11

15

19

22

27

31

35

38

V.S.

2

Synth Strings

43

47

52

59

2

FX 5 (Brightness)

52

56

59

Solo

♩ = 64,999992 ♩ = 64,999992

4 2

9

11

14

16

19

21

23

26

28

V.S.

31

33

35

37

39

42

44

46

48

50

52

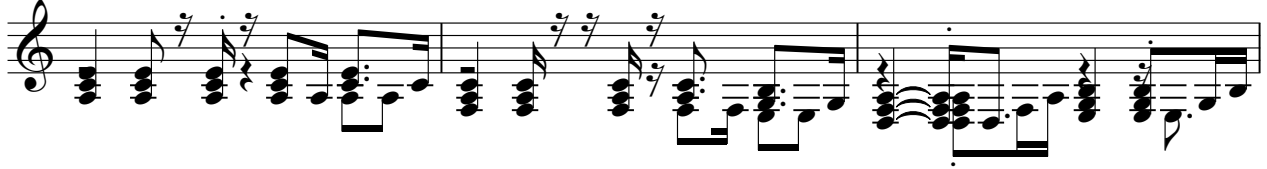

55

58

