

Padre Marcelo Rossi - Reunidos Aqui

♩ = 125,000000

15

Piccolo

Piccolo

M #10

Piano 1

Clean Gt

Acoustic Bs.

Organ 3

19

Piccolo

Piccolo

M #10

Piano 1

Clean Gt

Acoustic Bs.

Organ 3

23

Piccolo

Piccolo

M #10

Piano 1

Clean Gt

Acoustic Bs.

Organ 3

27

Piccolo

Piccolo

M #10

Piano 1

Clean Gt

Acoustic Bs.

Organ 3

31

Piccolo

Piccolo

M #10

Piano 1

Clean Gt

Acoustic Bs.

Organ 3

35

Piccolo

Piccolo

M #10

Piano 1

Clean Gt

Acoustic Bs.

Organ 3

39

Piccolo

Piccolo

M #10

Piano 1

Clean Gt

Acoustic Bs.

Organ 3

43

M #10

Tubular bell

Piano 1

Clean Gt

Acoustic Bs.

Organ 3

Space Voice

M #10

Tubular bell

Piano 1

Clean Gt

Acoustic Bs.

Organ 3

Space Voice

M #10

Tubular bell

Piano 1

Clean Gt

Acoustic Bs.

Organ 3

Space Voice

M #10

Piano 1

Clean Gt

Acoustic Bs.

Organ 3

SynVox

Echo Drops

M #10

Piano 1

Clean Gt

Acoustic Bs.

Organ 3

SynVox

Echo Drops

79

Piccolo

Piccolo

M #10

Piano 1

Clean Gt

Acoustic Bs.

Organ 3

Padre Marcelo Rossi - Reunidos Aqui

Piccolo

♩ = 125,000000

2

8

14

19

25

31

37

43

32

78

Piccolo

Padre Marcelo Rossi - Reunidos Aqui

♩ = 125,000000

2

7

13

19

25

31

37

43

32

78

♩ = 125,000000

V.S.

81

Padre Marcelo Rossi - Reunidos Aqui

Piano 1

♩ = 125,000000

V.S.

40

44

47

50

53

56

59

62

65

68

71

74

77

80

44

49

53

57

61

65

69

73

78

81

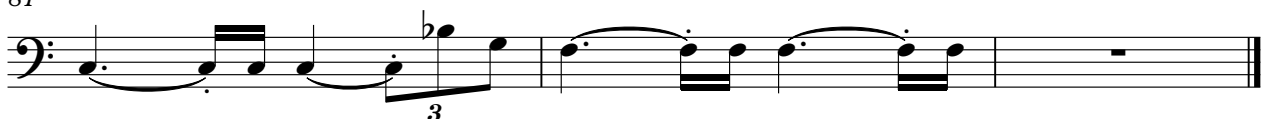

Organ 3

Padre Marcelo Rossi - Reunidos Aqui

♩ = 125,000000

2

11

20

29

38

47

56

65

74

V.S.

2

Organ 3

79

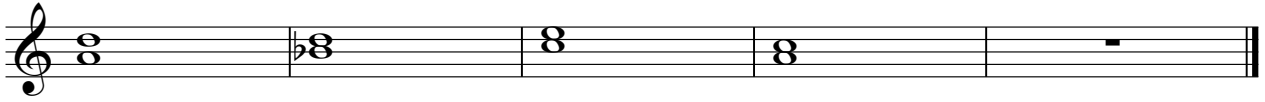

♩ = 125,000000

58

63

69

73

9

Space Voice

Padre Marcelo Rossi - Reunidos Aqui

♩ = 125,000000

42

47

53

57

25

Echo Drops

Padre Marcelo Rossi - Reunidos Aqui

♩ = 125,000000

58

63

69

73

9

