

# Padre Marcelo Rossi - Santo 1

$\text{♩} = 100,000000$

3

2

5

7

9

Perc.

E. Gtr.

E. Bass

Band.

Band.

Vla.

11

Perc.

E. Gtr.

E. Bass

Band.

Band.

Vla.

4

13

Perc.

E. Gtr.

E. Bass

Band.

Band.

Vla.

15

Perc.

E. Gtr.

E. Bass

Band.

Vla.

17

Perc. E. Gtr. E. Bass Band. Vla.

19

Perc. E. Gtr. E. Bass Band. Band. Vla.

21

Perc. E. Gtr. E. Bass Band. Band. Vla.

23

Perc. E. Gtr. E. Bass Band. Band. Vla.

25

27

29

31

33

Perc.

E. Gtr.

E. Bass

Band.

Vla.

35

Perc.

E. Gtr.

E. Bass

Band.

Vla.

37

Perc.

E. Gtr.

E. Bass

Band.

Band.

Vla.

39

Perc.

E. Gtr.

E. Bass

Band.

Vla.

Padre Marcelo Rossi - Santo 1

Percussion

♩ = 100,000000

4

6

8

10

12

14

16

18

20

V.S.

Percussion

22

24

26

28

30

32

34

36

38

Padre Marcelo Rossi - Santo 1

Electric Guitar

♩ = 100,000000

5

8

11

15

18

21

24

27

30

V.S.

2

Electric Guitar

34

37

Padre Marcelo Rossi - Santo 1

5-string Electric Bass

♩ = 100,000000

V.S.

2

5-string Electric Bass

35

38

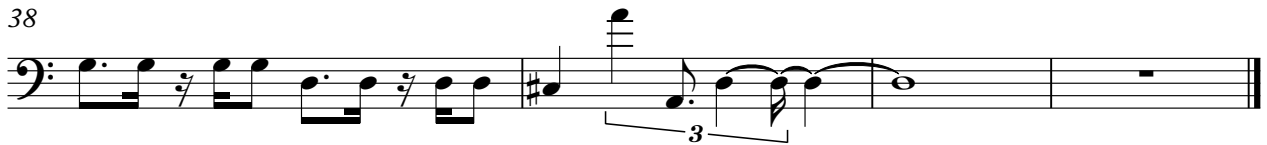

Padre Marcelo Rossi - Santo 1

Bandoneon

♩ = 100,000000

4

6

8

10

12

15

17

19

V.S.

21

23

25

27

29

31

34

36

38

Padre Marcelo Rossi - Santo 1

Bandoneon

♩ = 100,000000

8

12

15

4

23

2

30

33

4

3

Viola

Padre Marcelo Rossi - Santo 1

♩ = 100,000000

3

10

16

23

30

36
